"All the News That's Fit to Print."

The New York Times.

THE WEATHER
Cloudy and slightly cooler today; tomorrow thundershowers.
Temperature yesterday—Max. 90, min. 72.
[F] For weather report see Page 30.

VOL. LXXV...No. 25,037. NEW YORK, THURSDAY, AUGUST 12, 1926. TWO CENTS in Greater New York | THREE CENTS Within 200 Miles | FOUR CENTS Elsewhere in the U. S.

COOLIDGE OBTAINS CUTS IN BUDGET, NOW $3,270,000,000

Insists on His Economy Policy by Slashing $100,000,000 From Estimates for 1928.

INCREASE OVER THIS YEAR

Addition of $55,000,000 Due to Pension, Civil Retirement and Other New Laws.

ONLY SMALL SURPLUS SEEN

Director Lord Tells President It Will Be Little Unless Revenues Show Gains.

Special to The New York Times.

PAUL SMITH'S, N. Y., Aug. 11.—By cutting the budget estimate for the fiscal year 1928 $100,000,000, President Coolidge today reduced the expenditures of the Government to $3,270,000,000 to enforce his economy program, prevent a deficit and pave the way for a probable small tax reduction in that year.

If the appropriations are kept within these figures, which represent an increase of $55,000,000 over the appropriation for the current year, and there is continued prosperity to swell the tax receipts, it is felt that Congress may authorize another reduction before March 15, 1928.

In a three-hour conference today with General H. M. Lord, Director of the Bureau of the Budget, President Coolidge went over the estimates submitted by the Government departments for preparation of the budget recommendations to the next Congress. He found that necessary expenses had been increased by the Civil War pensions, the Retirement act and additional needs in the District of Columbia.

Current Expenses Increased.

The original estimates presented to the President by Director Lord called for appropriations of approximately $3,370,000,000. On account of the added current expenses incurred because of recent legislation the President was unable to keep the estimated cost of government for the next fiscal year below $3,270,000,000, and all of the departments of government will be called upon to absorb the reduction of $100,000,000.

The Navy and War Departments, whose expenditures are the largest, will be called upon to make the largest reductions in their estimates, although it is understood that the aviation program will not suffer in the slashing.

Mr. Coolidge holds that there is sure to be a reduction in the world's armament program in the next few years, either as an outcome of the conference to further limit armaments under the auspices of the League of Nations or by a conference he intends calling if the Geneva conference plans fail to lead to a successful outcome.

In his budget speech on June 21 last President Coolidge expressed his determination to keep the appropriations for the next fiscal year at $3,200,000,000. At that time Congress had not passed the legislation which increased the current expenditures by $75,000,000. The legislation included $36,000,000 for Civil and Spanish War veterans, $18,000,000 for the Veterans' Bureau, $16,000,000 for annuities under the Civil Retirement act and $5,000,000 for increased pay for teachers and annuities in the District of Columbia.

Cuts Total $190,000,000.

This additional obligation and the increasing cost of government due to expansion of activities brought the total estimates in the preliminary report to the Budget Director close to $3,370,000,000. The cuts, totaling $100,000,000, made by the President were not made public.

Under the law the preliminary estimates must be submitted to the Budget Director by July 15. It is understood that in their original shape they amounted to about $3,400,000,000, but after conferences with different executive heads the Director succeeded in inducing them to make reductions which brought down the figures submitted to the President, who ran his blue pencil through enough items to save $100,000,000.

General Lord declared that, even if the expenditures in the next fiscal year were kept within the figures approved by the President today, there would be a very small surplus, unless, as in the present year, the revenues increased beyond the amount originally estimated by the Treasury experts.

President Coolidge is opposed to the Government proceeding with only a negligible estimated surplus, as he feels there are always emergency demands arising to force the Government to expend beyond the amount estimated a year in advance.

He feels that if the Federal Government follows constructive economy policies it will furnish an example to the cities and States and that they will reduce their present heavy taxes.

To Reduce Federa Personnel.

There are 246,419 persons on the Government payroll today, exclusive of the Postal Service, representing a reduction from 656,672 in November, 1918. There will be further reductions in the force, but no dismissals, as vacancies caused by deaths and resignations will not be filled.

The number of vacancies in the Federal Executive Civil Service filled annually by original appointments is about 5 per cent. of the total employes, Mr. Lord said. It is proposed during

Continued on Page Ten.

4 SHADOWED AIR LINE RAILWAY—4 daily trains—three one night out—Leave Penna. Sta. serving intermediate points and all Florida. "The Southerner" 2:15 A. M.; Atlanta-Birmingham Spl. 1:10 P. M. Carolina-Florida Spl. 3:10 P. M. also Seaboard Fast Mail 12:30 M'dn't. Office 148 W. 42nd St.—Adv.

German Practice Torpedo Sinks a Danish Ship

Copyright, 1926, by The New York Times Co.

By Wireless to The New York Times.

BERLIN, Aug. 11.—A practice torpedo, shot by a German torpedo boat practicing in the Baltic Sea, struck a Danish sailing ship with sufficient force to puncture its hull.

The ship later sank, but German warships were able to rescue the crew.

When the damaged ship signaled for help two torpedo boats drew up and attempted to return the Danish boat to Lübeck Harbor by passing two steel cables underneath the injured hull, supported on both sides by war vessels.

However, one of the cables broke and the ship sank immediately.

MEXICO WILL SEIZE PROPERTY OF CLERGY

Government Says Hundreds of Tracts Held by Citizens Are Owned by Church.

30 REPORTED EXECUTED

Archbishop Estimates 50 Were Killed in Michoacan—Bishops Deny Calles Charges.

By L. C. SPEERS.

Copyright, 1926, by The New York Times Company.

Special Cable to The New York Times.

MEXICO CITY, Aug. 11.—The Government has ordered the seizure of property reported to be controlled by the Catholic clergy. This property is said to be of great value and to consist of a large number of rural estates in the Federal district, besides large farms and extensive uncultivated lands.

The Attorney General's office holds it has proof that hundreds of properties in all parts of the republic now in the hands of private citizens are really owned by the clergy.

Orders issued by Attorney General Ortega call the attention of the legal authorities to the necessity of obeying the circular issued by him six months ago in which he ordered greater activity in recovering property in the hands of the clergy, although appearing in the names of private citizens, which, the State maintains, belongs to it.

Hundreds of cases are now ready in the Attorney General's office for action by the courts. All this property will be nationalized according to the law, and the Government will appoint administrators for it.

Congress Seen Backing Calles.

This move by the Government is expected to have a tremendous effect among Catholics, as it is believed that several estates administered by aristocratic families are really owned by the Church and that Church dignitaries receive part of the revenues.

The proposed seizures are seen here as an indication that President Calles has no intention of weakening or withdrawing from his position and that he is fully determined to carry out the clauses of the Constitution.

The action of the Government also disposes of the constant rumors which, although denied by Government and Church officials, say that the reformation of Articles 27 and 130 of the Constitution will be placed squarely up to the next Congress, which meets in September.

Conversations with prominent politicians indicate that the new Congress will be a hand-picked group amenable to Government discipline, and that, consequently, the religious program of the Government will continue along the lines laid down by President Calles without any interference from the Legislature.

In fact, these politicians say that the new Congress will positively approve all President Calles's actions and stand firmly behind him.

Property Valued at $12,500,000.

MEXICO CITY, Aug. 11 (AP).—Government officials estimate that property valued at more than 25,000,000 pesos ($12,500,000) may be seized by the Government if pending "denouncements" of alleged Church property are sustained.

This property consists of ranches,

Continued on Page Two.

CANCEL REPARATION, BORAH TELLS ALLIES; BRITISH DISSENT

Senator Issues Challenge in Chiding Clemenceau for His Plea to President.

STEP DEEMED IMPOSSIBLE

London Holds It Would Leave Allies and Us With Burdens and Germany Free.

ALTERNATIVE IS SUGGESTED

Use of German War Bonds Would Liquidate Indebtedness of Allies.

By EDWIN L. JAMES.

Copyright, 1926, by The New York Times Company.

Special Cable to The New York Times.

LONDON, Aug. 11.—Prominence is given in the London press to a statement made by Senator Borah at Boise today, in comment upon M. Clemenceau's letter to President Coolidge, in which the Senator said that if the European nations wanted to cancel their debts they should include all debts and all reparations.

This is taken here as the first time that the Chairman of the Senate Foreign Relations Committee has even considered the eventuality of cancellation of Europe's debts to the United States, and, therefore, his statement assumes large importance.

However, if the Senator really has begun to think of eventualities under which the debts might be canceled he would find by studying the European situation on the spot that it is extremely doubtful if an offer by America to cancel all international war commitments, including reparations, in one full swoop would be accepted by all the nations involved.

Would Not Forgive Reparations.

While on the other side of the Atlantic it might seem entirely logical that if America annulled her claims on the Allies they should cancel their claims against Germany and thus wipe the whole slate clean, a closer glance at the situation will quickly reveal the reasons for which the allied nations, especially France, would not readily agree to this procedure.

All the nations engaged in the war now have heavy domestic war debts, with the exception of Germany. The débacle of the mark wiped out her interior war debt, and reparations now represent the total cost she shoulders for liquidation of the war. Were reparations to be canceled Germany would be the only nation engaged in the great conflict which owed nothing to liquidate it. England, France and Italy, as well as the United States, would still have their domestic war debts, while Germany would be cost-free of war debts.

Not only the dictates of fairness but commercial considerations would hinder France and England from agreeing to an arrangement by which German industry competing with theirs would have to pay no taxes whatsoever on account of the war, while their industries as well as those of America would have to bear such a burden for years to come.

Nevertheless, there is no doubt that cancellation by America would bring the Allies to great reductions in the German reparations, which now, on the calculation of the probable yield of full operation of the Dawes plan, stand at about $11,000,000,000. While England favors all-round cancellation of interallied indebtedness, London has never gone on record as favoring cancellation of reparations as part of any general scheme. Unquestionably England, heavily taxed as she is to liquidate the war, would not wish to see one of her great commercial rivals escape entirely from an analogous burden.

Possibilities of Adjustment.

In considering the possibility of eventual reconsideration of international war indebtedness, which Senator Borah in perhaps a left-handed manner has brought to the front, it is interesting to note that between the total of all that is owed by the various nations and all that is owing them there is a difference of $5,000,-

Continued on Page Nineteen.

Sunday Opening of Sesquicentennial Banned By Judge if Admission Fees Are Charged

PHILADELPHIA, Aug. 11 (AP).—In a sweeping decision late today in Common Pleas Court Judge Edwin O. Lewis held that operation of the Sesquicentennial on Sunday, if an admission fee is charged, is illegal under the old Pennsylvania Statutes of 1794. The court held that in this State "the operation of anything not a necessity for which an admission fee is charged is worldly employment and therefore contrary to law."

Other points in Judge Lewis's decision were that operation of the exposition Gladway and other amusement features on Sunday is illegal; that playing baseball on Sunday, for an admission fee or not, is unlawful, and that E. L. Austin, Director General of the Sesquicentennial, is not responsible for either the opening of the exposition gates on Sunday or for the operation of amusement features, as he acted under the Exposition Board's order.

Judge Lewis pointed out that the higher courts "have recorded rather strong opinions that appear to render unlawful even the opening of the Sesquicentennial gates on Sunday if an admission is charged."

The opinion was viewed by Mayor Kendrick as "one of the hardest blows of many delivered at the Centennial." He added that he would confer with the City Attorney tomorrow to determine a future policy.

"If I took a narrow view of the decision," said the Mayor, "I would give Philadelphia a real closed Sunday under the blue laws of 1794. I would so rigorously enforce the law that all trolley cars would have to stop running, all drug stores would be closed and any work such as is performed by chauffeurs would cease. That would be the logical aftermath of this decision, but it would work hardships on innocent citizens and such action will not be considered."

It was intimated that an appeal from Judge Lewis's ruling might follow the Mayor's conference with the City Attorney.

The Court's decree was in reply to Austin's appeal from a fine of $5 and costs imposed by a Magistrate for alleged violation of the Sunday law. The Court said that Austin was acting solely under orders from the Centennial Board of Directors.

Mercury at 90, City Suffers in Sticky Heat; Five Overcome; Rain Deluges Westchester

The mercury soared to 90 degrees again yesterday and once more the city sweltered. High humidity percentages added to the discomfort, particularly of those who had put faith in the predictions that sun spots would make this a frigid Summer. Five persons were prostrated by the heat.

Last night when the mercury had started a slow downward course, the weather forecaster gave the cheerful news that today would be partly cloudy and "not quite so warm." He also predicted thunder showers for Friday.

During the afternoon and early evening it appeared as if the thunder showers were about to arrive and break the heat wave. Ominous clouds piled up, but they dodged the city and night came on, sticky and close. The showers went to the north and, breaking over Westchester County, afforded some relief.

The storms, one of which descended about 3:15 o'clock and the other about 5 o'clock, brought considerable trouble with them, for the rain was so heavy that streets in some Westchester cities and towns were flooded and bathers at the beaches were forced to scurry for cover. In White Plains the rain was so heavy that it became like a thick mist and it was necessary to halt practically all traffic for a time. The storm caused little damage.

The high mark for the day was reached at 5 P. M. and at 9 o'clock last night the mercury had gone down to 83 degrees. The humidity at that time had climbed up to 76, however. The lowest temperature during the day was 72 degrees at 5 A. M.

The excessive heat failed to prevent the 1,100 troops of the Seventy-first Regiment of the National Guard from fighting a sham battle at Camp Smith, Peekskill.

While at work in Calvary Cemetery, Queens, Jerry Leahy, 65-year-old grave digger of Laurel Hill, Queens, was overcome and was taken to St. John's Hospital, Long Island City. John Rooney of 524 Brook Avenue dropped to the sidewalk at Third Avenue and 149th Street, the Bronx, from the heat and was taken to Lincoln Hospital. Patrick Curran of 118 West 114th Street was prostrated at Eleventh Avenue and Fourteenth Street. He was taken to Bellevue.

Peter Russo of 55 Spring Street, overcome at Thirty-seventh Street and Eighth Avenue and removed to Bellevue Hospital.

Jacob Durano of 100 Bowery, taken from Delancey and Suffolk Streets to Governeur Hospital suffering from heat exhaustion.

NEW CHANNEL MARK MISS BARRETT'S AIM

Swimmer Is Convinced She Will Be the Second New York Woman to Cross.

CALAIS HONORS MISS EDERLE

Mme. Sion and Omer Perrault Are Forced From Water by Sharks and Bad Weather.

By T. G. MIDDLETON.

Copyright, 1926, by The New York Times Company.

Special Cable to The New York Times.

DOVER, Aug. 11.—While Gertrude Ederle has certainly taken the big plum out of Channel swimming, there are still records for women to win in that strip of water, it was pointed out today by Clare Belle Barrett, the six-foot Pelham Manor (N. Y.) woman, whose wonderful struggle of twenty-two hours, eleven of them thick with fog, two weeks ago roused the world's admiration.

"I am going to swim from Dover to France, which it is agreed by experts is the severest test possible," she said. "I will be attended only by a motorboat—no sheltering tug—and will be the first woman to try and swim the Channel twice in three weeks."

Clare Belle expects to start early Saturday, Sunday or Monday morning, according as the weather conditions favor.

"I intend taking no special training," she continued. "I will take only one hour of hard swimming each morning and an hour of hard walking later. I will rest in the afternoon. I will eat the usual food served at my hotel.

"Captain Learmont, the pilot and my friend, will go with me. As before, Mr. Brickett, the Olympic champion, will give me final instructions. Tell New York that the only reason I failed last time was because of the fog, which that night even held up the Leviathan. Conditions are still variable and stormy, but I hope they will improve.

"I am confident that I will be the second New York woman to beat the Channel and make a new world record."

CALAIS GREETS MISS EDERLE.

By ALEC RUTHERFORD.

Copyright, 1926, by The New York Times Company.

Special Cable to The New York Times.

CALAIS, Aug. 11.—"Gee! I'd sooner swim the Channel again than go through all this," said Gertrude Ederle as she motored along a path of glory here today. In an automobile at the head of a long procession, she left Cape Gris-Nes for Calais, whence she departed for Germany to visit her grandmother before returning to New York on the Bereugaria.

Miss Ederle's party left headquarters at Gris-Nez today amid great enthusiasm. All along the country road to Calais she was vehemently cheered. Outside Calais she was met by Gaston Smith, the American Consul, and conducted to the office of a great local silk works, where a reception had been planned for her by the officers of the company. When they heard of Miss Ederle's arrival, 2,000 workmen rushed from their posts and crowded about her.

Miss Ederle almost wept at the warmth of her reception at Calais, all the more so because La Phare, a Calais newspaper, had charged that she had not swum the Channel and that it was impossible for a woman to do so.

We went into the office, but the workmen cried "We want Ederle again," and she went out and waved to them. The officers of the silk works presented Miss Ederle with a bouquet four feet high from the wife of a Paris sporting editor and their own gift of a handsome scarf.

After luncheon the party proceeded to the City Hall, where Miss Ederle was received by Mayor Vincent to the tune of popping champagne corks. The Mayor congratulated her on her marvelous performance.

"We welcome only famous people to this building," he said. "When you get back to America you will always remember Gris-Nez. Such an achievement as yours does much to cement the good feeling between France and America, for the betterment of the world."

The Mayor then presented to Miss Ederle a medal engraved with the Calais arms.

A party from the English-speaking colony here assembled and the festivities in honor of Miss Ederle lasted all

Continued on Page Three.

When you think of Writing Think of Whiting. —Adv.

SEE 1928 AFFECTED BY OHIO PRIMARY

Political Leaders Believe Wet and Dry Fight May Put Pomerene in Field.

WATCH KLAN IN ALABAMA

Vote for Its Candidates There Regarded as Affecting the Chances of Gov. Smith.

Special to The New York Times.

WASHINGTON, Aug. 11.—As politicians here see them, the results in the primaries of both major parties in Ohio yesterday have a fairly deep national significance. To a measurable degree, this is true also of the outcome of the Democratic primary held yesterday in Alabama to choose a candidate for the place in the Senate from which Oscar W. Underwood is retiring voluntarily. Into the fabric of the party contests which yesterday's voting determined are woven Presidential aspirations and possibilities, the Ku Klux Klan issue, with a slant which may again have a bearing on the candidacy of Governor Smith, and the wet and dry controversy.

Former Senator Atlee Pomerene appears to have been chosen as the candidate of the Democratic Party for Senator in Ohio. His chief opponent was Judge Florence E. Allen of the State Supreme Court. The Democratic dry contingents and labor elements rallied behind Miss Allen, but Mr. Pomerene has such a lead that she has conceded his victory.

Senator Frank B. Willis, renominated in the Republican primary, will be Mr. Pomerene's opponent at the polls in November. Mr. Willis is bone-dry, a conspicuous advocate of prohibition maintenance, and generally regarded as a spokesman of the Anti-Saloon League, which gave him enthusiastic support in the primary campaign, while seeking to bring about Mr. Pomerene's defeat in backing Miss Allen's candidacy.

Senator Willis fairly walked away with the Republican nomination in Ohio, wets who ran against him being left far behind. Myers Y. Cooper, who is leading in the race for the Republican nomination for Governor, had the Anti-Saloon League endorsement, like Willis, so that in the Republican contests for the two chief nominations the Ohio dry forces have been triumphant.

The nomination of Governor Donahey for a third term means a stand-off between the wets and the drys in the Democratic primary, in that Governor Donahey is a dry.

Pomerene's Liquor Attitude.

Mr. Pomerene is accused by the dry forces of being a wet, mainly, if not entirely, because while a member of the Senate, in which he served two terms, he voted against the resolution for submitting the Eighteenth Amendment to the States. In the primary contest which ended yesterday with his triumph he did not comment on the prohibition issue. He is considered to be a constitutional wet, in that he was opposed to putting prohibition into the Constitution, but an advocate for enforcement of the amendment and its supplemented Volstead act.

There appears to have been general agreement that if Mr. Pomerene had not been defeated for re-election to the Senate in 1922 he would have been a strong contender for the Presidential nomination in the Madison Square Garden Convention of 1924. It is accepted by politicians that if he should be elected to the Senate this year he will have to be reckoned with in the Democratic National Convention of 1928.

This view prevails among politicians and political observers in spite of the fact that Governor A. Victor Donahey, who is serving his second term and was renominated yesterday in Ohio's Democratic primaries, has a strong following, which is making preparations for bringing him into the party's Presidential contest two years hence.

The national political slant in yesterday's Democratic primaries in Alabama, with its possible relationship to Governor Smith's candidacy for the Presidential nomination, involves the activities of the Ku Klux Klan. Bibb Graves, who seems to be leading by a narrow margin for the nomination for Governor, was the Klan's candidate, and part of his campaign was based on the charge that the leading newspapers of Alabama opposed him because their owners, characterized by him as millionaires, desired to have their man named for Governor in order to control the State delegation in the next national convention in the interest of Governor Smith.

Black Backed by Klan.

Hugo L. Black, the apparent winner of the Senatorial nomination, was backed by the Alabama Klan, although

Continued on Page Four.

GEN. ANDREWS BACK, SAYS BRITISH HELP WILL CUT RUM FLOW

He Refuses to Give Details of Compact, but Sees Smuggling Reduced to Minimum.

MISSION '125% SUCCESSFUL'

Calls British 'Good Sports' and Negotiations Step Forward in International Dealings.

HOPEFUL ON ENFORCEMENT

"Damn Well Under Way," He Asserts—Defies Government Seeks to Put Deadly Poison in Alcohol.

General Lincoln C. Andrews, Assistant Secretary of the Treasury in charge of prohibition enforcement, returned yesterday on the French liner La France from Europe, where he said he had cast aside the slow methods of diplomacy and reached an agreement with the British whereby liquor smuggling here would be reduced to a minimum. But what this arrangement was he would not tell.

Almost the first thing he did say, however, was to announce squarely that the Government's stock of alcohol in storage was being denatured solely as a means of making the country dry. He seemed distressed, however, at reports that the Government was seeking a more deadly poison than gasoline to use in the denaturing process.

"Alcohol is being denatured today absolutely for prohibition purposes," said General Andrews. "Don't think that I have to be forced to say that. I know it is absolutely true. The law of 1906 required that alcohol to be used for industrial purposes be denatured so that it would be unfit for beverage purposes. This was done to protect the Government's revenue from grain alcohol. Since prohibition the Government's revenue from beverage alcohol is too small to be a matter of any consideration.

Seeks to Balk Bootleggers.

"But our chemists are not seeking more deadly poisons, as has been published, but merely something that the bootlegger can't take out of the alcohol, as he has learned to remove most of the poisons from the old denaturing formulae. They are seeking something which the ultimate consumer of the beverage will readily recognize from its odor and taste, so that he will know instantly that he is in possession of denatured alcohol."

General Andrews talked after his arrival at the Barge Office, having been taken off La France by a Coast Guard cutter which had carried Major Chester P. Mills, Prohibition Administrator for this district, down the bay to meet his superior.

General Andrews was optimistic. He declared his arrangements with British officials, by means of which he expects to reduce liquor smuggling to a minimum, had been "125 per cent. successful." He refused to discuss the arrangements in any detail, saying if would be "like telling the bootleggers and rum-runners what we are going to do." To a question about whether he intended to resign as head of prohibition enforcement the General replied:

"You asked me that last November, and I told you that if I had shown no progress in a year I would quit. Well, I am sticking to that."

"Do you consider that you have shown progress?" he was asked.

"I think we are damn well under way," the General answered. "And it is just such work as we have done in England that will count—and when I get laws which the last Congress was too busy to give me."

Calls British "Good Sports."

General Andrews said he had not taken up prohibition enforcement matters in France, but in England only, and he referred to the British as "good sports enough to invite us to sit around a table with them and clear these matters up in this novel way."

"Our negotiations lasted two weeks," he continued. "It was a meeting of representatives of the executive departments of both Governments. We got together to discuss the smuggling problem, to arrive at a common understanding of the facts and to agree upon a form of administrative ma-

Continued on Page Four.

Holland Tunnel to Be Tested By Auto Within Two Weeks

An automobile will pass under the Hudson River from New York to New Jersey some time within the next two weeks, according to Ole Singstad, chief engineer of the Holland vehicular tunnel. The tunnel will not be completed and opened to traffic until next March.

When the tunnel is completed it will represent an investment of about $40,000,000. It will consist of two tubes, one for eastbound vehicles and one for westbound. A speed of twelve miles an hour for pleasure vehicles and eight miles for trucks will be maintained.

The most difficult engineering problem involved was the design of a suitable ventilating system. The blowing in of air at on end and out at the other would have created longitudinal air currents of gale-like velocity, Mr. Singstad said. To obviate the difficulty, four air ducts for ventilation were built, one at each end of the tube and one on each side of the river.

WHITTEMORE LOSES PLEA FOR A STAY

Doomed to Die Tonight Unless Lawyer Gets Order From Federal Supreme Court.

HANGING SET FOR MIDNIGHT

Slayer Calm, Jailers Say—Extra Police to Guard Prison—Wife Barred From Gallows Room.

Special to The New York Times.

BALTIMORE, Aug. 11.—An attempt to obtain a stay of the execution of Richard Reese Whittemore, who has been condemned to die on the gallows here at midnight tomorrow for the murder of Robert Holtman, a guard at the Maryland Penitentiary, in February, 1925, failed today when Judge Robert F. Stanton in the City Court denied an application for a writ of habeas corpus made on Whittemore's behalf by G. F. Pendleton, a negro attorney.

The attorney argued that the Maryland Constitution, which makes a jury in this State the judge of the law as well as the facts and prevents the Court from giving any instructions on the law, is in conflict with the United States Constitution.

Judge Stanton held that the practice of having the jury judges of the law as well as of the facts in criminal cases constituted "due process of law" and that since the people of Maryland had approved this system and were content with it, he would deny the writ.

Lawyer to Keep Up Fight.

Immediately after court adjourned, Mr. Pendleton announced he would leave tonight at 8 o'clock for Boston to apply for a writ of error to one of three United States Supreme Court Justices now in Massachusetts. These are Justice Brandeis at Chatham, Justice Holmes at Beverly Farms and Justice Sanford at Nantucket.

When he left the courthouse, Pendleton was trailed by detectives but at midnight it was reported that the lawyer had eluded them and had boarded a train at Union Station, presumably for Massachusetts. Assistant State's Attorney Rowland K. Adams took an earlier train for Boston to oppose any attempt the lawyer for Whittemore may make toward staying.

The hearing today began at noon before a crowded court room. Pendleton, who is one of the leading negro lawyers of Baltimore, had been retained by Whittemore's wife. Mrs. Whittemore did not attend the hearing, but Rawlings V. Whittemore, father of the condemned man, was present.

The elderly negro lawyer, who emphasized his words with the sweep of his long arms, made a striking contrast to the State's representatives, including Mr. Adams, Attorney General Thomas H. Robinson and State's Attorney Herbert R. O'Connor.

Pendleton said he knew his procedure was unusual, but the "enormity of the case" made it necessary. He attacked the "brutal lust incarnate," which he said had brought Whittemore from New York to Baltimore on the guarantee that he would be hanged. "Is that justice?" he demanded.

He declared that the Maryland law was archaic and that it made the jury supreme. As Pendleton talked he waved a hand in time with frequent

Continued on Page Six.

Some of Stolen Vanderbilt Jewels Found By Gardener Under Bush on Twombly Estate

Special to The New York Times.

NEWPORT, R. I., Aug. 11.—Mrs. Vanderbilt, wife of General Cornelius Vanderbilt, and her daughter, Miss Grace Vanderbilt, were overjoyed this afternoon when there were returned to The Breakers two small boxes of the missing jewels that mysteriously disappeared from the Vanderbilt residence Saturday night during a dinner party.

They were brought back to her by a young man, Louis Shantler, a gardener's helper, who is employed on the adjoining estate, Vinland, the home of Mrs. Hamilton McK. Twombly and Miss Ruth Twombly. He had found them under a bush on the Twombly estate, close to the Vanderbilt line, while he was at work cleaning up the grounds this afternoon.

He immediately showed his find to his foreman and together they went to The Breakers and personally turned them over to Mrs. Vanderbilt.

That there is still another box full of jewels missing, the most valuable of the pieces stolen, was learned by Shantler when he presented the two boxes, and the private detectives who have been called in by the family, with other employes, will begin a systematic search of both estates tomorrow in the hope of uncovering possibly the other missing box, the one that is most sought.

Just what is the value of the contents of the two boxes found is not known, for the finder knowing that there had been a robbery at The Breakers and surmising at once that this must have been part of it to loot did not take time to examine very closely before hurrying to return them to their owner.

It was learned, however, that the boxes contained several pieces of jewelry and a quantity of uncut stones of different kinds and sizes. Also they contained numerous small keys such as would fit jewelry boxes.

MURDERS OF POLICE STIR CITY TO ACTION; ONE SLAYER CAUGHT

Mayor Urges Quicker Trials—McLaughlin Asks Life Term for Shooting at Police.

SPEEDY CAPTURE IS MADE

Murderer of Detective Singer at Headquarters Arrested After a Fight.

INDICTED SIX HOURS LATER

Another Officer Is Shot in Harlem—Wounded, He Kills Bandit Trying to Escape.

The murder of a detective in headquarters early yesterday morning—the sixth killing of a member of the force since Jan. 1—stirred the whole city, led to steps for the swift punishment of the murderer, who was caught within a few hours of the crime, and provoked the city authorities to plan drastic measures to safeguard the lives of the city's police force.

Police Commissioner McLaughlin, who had appeared at Police Headquarters within an hour of the killing of the detective, John M. Singer, denounced the act of the slayer, and declared that he intended to appear before the Grand Jury within the next few days and urge the body to make a public recommendation that more drastic punishment be provided for criminals who shoot policemen. He referred to the fact that since he became Police Commissioner on Jan. 1 last, six members of the force had been shot and killed by gunmen, and declared that life imprisonment should be the penalty for shooting at a policeman, as in the case in many foreign countries.

Killings Arouse the Mayor.

Mayor Walker learned of the murder of the detective on his arrival at the City Hall from a ten days' vacation at Dixville Notch, N. H. He said that he had read while away of the killing of Patrolman Oscar H. A. Oehlerking of the West Forty-seventh Street Station last Saturday morning by one of two gunmen whom Oehlerking had attempted to arrest for a hold-up in West Forty-ninth Street, near Eighth Avenue, and of the slaying of Motorcycle Patrolman Frank Murphy by gunmen in a stolen automobile whom Murphy had started to take into custody as suspects in the Brownsville section of Brooklyn.

He expressed regret for the murders of the policemen and added: "Speedy trials and prohibitive bail for old offenders should help to discourage outlaws from slaying and robbing. If they know that the courts will not countenance delay and that adequate punishment will be meted out, the criminal element will not be so brazen and defiant.

"I have never known, in my experience as a practicing lawyer, that the defendant's case in a criminal action suffered through delay in trial," the Mayor said. "In fact, everything points to the opposite. Oftimes material witnesses absent themselves and for various other reasons the State's case loses much of its strength. There should be no delay in proceeding against the type of desperadoes who are gunning after policemen."

District Attorney Richard S. Newcombe of Queens said that no quarter should be shown to gunmen. "Keep all known crooks on the move," he said. "Drive them out of the city before they have a chance to use their weapons against the men who guard the welfare of the public and the public itself."

Another Policeman Shot.

The murder of Singer, the daring capture of his slayer by a patrolman who felled him in Delancey Street before he could draw the pistol he still carried, and the quick indictment of the slayer were not the sole events of a day that was one of the most sensational the police have known in many years. Another policeman—this time in Harlem—was fired upon and dropped to his knees by a bandit's bullets, but he managed, despite his wounds, to shoot the gunman to death.

One of the more recent of the year's six police victims of gunmen was buried yesterday. He was Motorcycle Patrolman Frank Murphy, who was shot last Saturday night in Brooklyn while pursuing several men who were riding in an automobile. Commissioner McLaughlin headed the honorary pallbearers at Murphy's funeral, held at the Church of the Visitation, Brooklyn.

A watch fob, fashioned in a chain out of half a dozen dimes, furnished the clue which led to the capture at 5:30 o'clock yesterday morning of a giant negro, who three hours before had shot and killed Detective Singer in the office of the Automobile Squad at Police Headquarters.

A witness to the killing, Louis Ruku of 191 Henry Street, on whose complaint the murderer, Eugene Pierce, had been arrested in Hammonton, N. J., three days before for having Ruku's stolen car in his possession, furnished the clue. A brief description, including the fact that Pierce wore the novel fob dangling from his pocket when he shot his way out of Police Headquarters after killing the detective, had been flashed over the telephone to all stations. Patrolman John White of the Clinton Street Station saw a negro answering the description walking in Delancey Street less than a mile from the scene of the murder.

Waits for His Man.

White, a tried policeman of eighteen years' experience, leaped back into the door of a store near Orchard Street and studied the negro's general appearance. The man carried a pack sack on his right arm, and as he drew

ried along. White saw the fob on the coat as the suspect fanned himself with the sleeve of the garment.

Convinced that the man was the murderer, White whipped out his pistol, waited until the negro was almost in front of him and then leaped on him. The man made a move for the pocket of his coat, but White was too quick for him. Bringing the butt of his pistol down on the negro's head, White hurled the coat to one side.

The negro grappled with the patrolman and managed to get both hands on White's nightstick. White kept pounding the Negro on the head with his pistol. The patrolman is a man of large stature, but the negro was much more powerful. The patrolman was seeking an opportunity to shoot when Patrolmen Thomas Storey and William Conroy of the Clinton Street Station ran up. Storey had become suspicious of the negro a short time before when he passed in a taxicab on the Bowery. He and Conroy had gone in search of the suspect in another taxicab, from which they leaped when they saw White struggling with him.

In a few minutes the negro was subdued and taken to Police Headquarters, where he admitted the killing. Six hours later the Grand Jury returned a first-degree murder indictment against him. Two hours after that the murderer was standing in Judge Mancuso's part of General Sessions, shackled to his captor, when the jury filed in and handed up the indictment.

Court Praises Patrolman.

The jurors remained to see the arraignment of the man on the murder charge. They heard him say that he was without funds and would be unable to employ counsel. They heard the Court tell him that competent counsel would be furnished for him by the Court at the State's expense. Then, as Patrolman White was about to take the slayer over the Bridge of Sighs to the Tombs, pending another arraignment this morning for pleading on the murder charge, the jurors listened attentively to Judge Mancuso as, addressing the patrolman, he said:

"Patrolman White, I want to compliment you for your sagacity, your alertness and your heroism in this case. It shows emphatically the agility of our police officers. You surely have the commendation of this Court and of the public, and I am sure that the Grand Jurors who handed up this murder indictment against your prisoner feel the same way about it."

The Grand Jurors nodded approval, and one said: "That is a correct expression of our sentiments, Your Honor."

White took the compliments modestly, but the negro beside him seemed in no way interested in what was going on and at the first nudge from the patrolman moved out of court.

The cold-blooded murder of the detective, the first that ever occurred in Police Headquarters, aroused public officials generally. Acting District Attorney Ferdinand Pecora, before the door of Pierce's cell in the Tombs had clanged behind the slayer, announced that the trial would be brought about speedily. He said that Assistant District Attorney George N. Brothers, an expert in the trial of murders, had been assigned to the case, and that Judge Mancuso had volunteered to preside at the trial, in addition to his work in Part I of General Sessions, in which pleas to indictments are received each day and arrangements for trials or sentences made.

Promises to Push Trial.

"If the trial does not begin next week," Mr. Pecora said, "it certainly will be by next Monday week." Mr. Brothers, who already had taken up the study of the evidence against Pierce by a visit to Police Headquarters with Assistant District Attorney William P. Ryan of the Homicide Bureau, in which Pierce volunteered to re-enact the slaying, said that, to aid in quick justice, he would request the calling of a special panel of 100 talesmen for the trial.

Pierce made a complete confession to the Assistant District Attorneys in the presence of Deputy Inspector Carey.

Commissioner McLaughlin announced that he had promoted Patrolman White to first grade detective, with an annual increase of $300 in salary. He also announced that Patrolmen Storey and Conroy, who had aided White in subduing the murderer, had each received departmental recognition in the form of commendations.

A short time after the indictment had been handed up against Pierce Commissioner McLaughlin supplemented his earlier statement with the remark: "The police are making many arrests of desperate criminals, but they are getting the bad breaks in their dealings with gunmen, as the recent shootings of policemen indicate."

Kuku, the witness to the slaying of Detective Singer, identified Pierce as the murderer shortly after Patrolman White brought his prisoner into Police Headquarters and told of having driven Detective Singer the afternoon before to Hammonton, N. J., to get Pierce. A trooper of the New Jersey State Constabulary had arrested Pierce there last Sunday for recklessly driving the car, and when it was identified by the trooper as the car for which a general alarm had been sent out by the New York police, Pierce was held there without bail as a fugitive.

Brought From Hammonton.

The negro agreed to waive extradition when the detective and Kuku reached Hammonton Tuesday night. Kuku said that the prisoner appeared to be in an amiable frame of mind.

"I drove the car and Detective Singer and the negro sat in the rear seat," Kuku said. "The negro laughed and chatted all the way up after telling Detective Singer that he had not stolen the car, but that he had taken it a few days before from in front of his home in Harlem, where it had been left by another negro friend, who, Pierce said, had told him he could use it whenever he wanted to.

"When we were half way here from Hammonton Pierce told the detective he was hungry, and said that he had no money. 'Well, if you're hungry, I'll buy you a meal,' Singer said to him pleasantly, and we stopped at the next restaurant, where Detective Singer paid for some sandwiches and coffee for the prisoner.

"There was not the slightest indication that any harm would befall the detective from the negro even when we entered the office of the automobile squad at headquarters, shortly after 2 in the morning, and the detective began to question the negro."

Kuku explained that Singer sat at a flat desk at the north side of the room, which is one door south of the main entrance to the building in Centre Street. Singer had drawn up chairs for the negro and Kuku and began to fill out a card containing the pedigree of the prisoner. Kuku sat to the left of the detective, the prisoner on the right. Near Kuku was a water cooler, and a few feet beyond that and against the Centre Street side of the room was a telephone booth. Singer had removed his coat when they entered the room. Pierce readily answered three or four questions, Kuku said, when the negro, in a pleasant voice, said: 'Mr. Singer, can I get a drink of water over there?'

"Sure, help yourself," Kuku quoted the detective as replying, bending over the card on which he was writing as the prisoner slowly walked over to the cooler and drank some water.

Singer's pistol, Kuku said, was bulging out of the holster in his hip pocket. Kuku happened to glance toward the negro as he started back to his chair. He saw the negro grab the detective's pistol. Kuku leaped to his feet and ran through the swinging gate of a railing. Kuku said that Singer also jumped out of his chair as he felt the weapon being drawn from the holster. Kuku had backed behind the railing, with the negro following him, when Kuku saw the detective smilingly hold out his hands for the pistol and say: 'Don't do that, Pierce.'

Pierce muttered something which the witness was too excited to remember. Kuku said a door leading to the Truck squad room next door when he heard a shot. The witness was half way through this door when he saw Singer grapple with the negro for the pistol, and was running through the next room to the door leading to the lobby when he heard two more shots.

Detective Killed Instantly.

It developed that the first shot fired by the negro had gone wild, but the second struck the detective in the body and the third severed his jugular vein, killing him instantly. There were no policemen in the lobby or the main foyer inside the entrance as Kuku ran out shouting, "Help! Detective Singer is being killed." He saw a light streaming through one of the office doors further south on the lobby, and ran to the place. As he stepped inside he saw Pierce, with the detective's pistol in his right hand, come running out of the room where he had shot the detective.

Patrolman John Cramer, an elderly member of the force, assigned to the foyer of the building, a few minutes before had gone down to Captain Thomas Brennan's office. Brennan is one of two captains recently assigned by Commissioner McLaughlin to act for Chief Inspector Lahey at night. Cramer heard the three shots fired by the negro and ran toward the foyer. Pierce, in his confession later, said that he fired a shot at the policeman as he was about to descend the short flight of steps leading from the foyer to the main entrance on Centre Street. Lieutenant William J. Fogarty, at the desk in the Detective Bureau, also heard the shots and ran out to investigate as the negro fired at Cramer.

Patrolman James O'Brien and Edward Erbacher and Patrolman William V. McKee of the Lawrence Avenue Station, Brooklyn, ran out of other offices on the first floor a few seconds after the Lieutenant's appearance.

Pierce said that just as he was about to go through the winding door at the main entrance he saw other policemen in the foyer and fired a parting shot at them. Then he hurried north on Centre Street to Broome Street, he said, and kept on running for several blocks west until he had passed Broadway and felt confident that he had made good his escape.

Pierce held the slain detective's pistol in his hand all this time. Five of the shells were gone, but he said he knew that at least another bullet remained. He watched furtively for policemen, he said, ready to use the pistol again if one should attempt to intercept him.

By the time Pierce reached West Street the general alarm for the murderer had been broadcast to the surrounding precincts by Lieutenant Fogarty. The alarm read: "Look for a negro, six feet high and about 20 years old, wearing a fob made of dimes. He is wanted for the murder of Detective Singer in Police Headquarters."

Lieutenant Fogarty also called up the Mercer Street Station and the Oak Street Station, contiguous to Police Headquarters, and asked that the reserves be turned out to join patrolmen on post in the quest for the murderer, who, the Lieutenant believed, was within a few miles of Police Headquarters.

Policemen on all the posts from the Hudson to the East River and south of Fourteenth Street formed a dragnet for the murderer, but the telephoned alarm for him had reached the man on post just a few minutes too late for them to encounter Pierce, who by that time, he later told the prosecutors, had reached an empty truck on West Street near Broome Street, folded his coat as a pillow with the slain detective's pistol in it and had gone to sleep.

Pierce said that he was awakened shortly after daybreak by the rattling of several large motor trucks, which passed near him. He got out and started south on West Street to Grand Street, and sauntered leisurely east through that thoroughfare for a few blocks when he got a ride to the Bowery on a motor truck. He noticed on the way that he was passing Police Headquarters, which he knew very well, because only a few months ago he had been employed in Loft's candy factory in Broome Street, which faces directly the north end of that building.

Tried to Escape in Taxi.

He crouched down as he saw many policemen in the vicinity, he said, and when the motor truck reached the Bowery, three blocks further east, he decided that the situation was becoming more and more dangerous and that, despite his lack of money, he had better resort to desperate means to get away.

He jumped out of the truck and hailed a taxicab. He told the chauffeur he wanted to go to Seventh Avenue and 135th Street. He slumped down in the body of the taxicab until his head just barely showed above the door. The taxicab had gone but one block to Broome Street, however, when Pierce ordered the chauffeur to turn east on that thoroughfare.

It developed later that this move by the negro came about through his discovery that Patrolman Storey, who was telephoning from a police box there to his station, had at that moment seen the negro in the taxicab and started toward him. The driver did not hear the patrolman as Storey shouted to him to halt. He kept going for another two blocks, when he suddenly stopped the car and said: "I won't take you to Harlem. I don't like your actions. Anyway, I don't want to make such a long trip."

Pierce, his coat over his arm, got out of the taxicab without protest and hurried north on Christie Street to Delancey Street. Patrolman Storey in the meantime had been frantically racing back and forth on the Bowery in quest of a taxicab in which to pursue the negro. Patrolman Conroy came along a few seconds later, and in another minute a taxicab came hurrying north on the Bowery.

The patrolmen jumped on the running board, with their pistols out, and ordered the driver to hurry east through Broome Street. They had gone less than a block, however, when Storey recognized a taxicab coming toward them as that in which he had seen the negro. Their chauffeur blocked the path of this cab, but when the policemen jumped on the running boards, they found the negro was not in it.

"Where's that negro that was in this cab?" demand Storey of the chauffeur.

"I put him out," was the reply. "I thought there was something wrong about that fellow. He went north on that next street. I'll go with you and point him out if we come across him, because I took a good look at his face. He certainly is a bad-looking negro."

They had gone but a block when Patrolman Storey saw Patrolman White leap out of the negro near Orchard Street. As they started to speed to the assistance of White a large milk truck got in their path, but their chauffeur, who by this time had learned from the patrolmen of the murder of the detective, ran his machine up on the sidewalk and around the truck to avoid delay.

Sorry He Shot Detective.

"I shot the detective; I'm sorry," were the first words spoken by Pierce when the three patrolmen hurried him into Police Headquarters.

Pierce said he did not know what made him take the detective's pistol. "I was afraid to give it back to him when he ran at me and we began to struggle for it," he said. "I was afraid that if I gave it back he might shoot me."

Patrolman White said he felt that he would capture the slayer. "I had a hunch," he said. "I got the flash over the signal box telephone a little before 3 o'clock and I had him in custody at 5:26 A. M. That fob of coins made me certain that I had the right man as he came walking toward where I was hiding."

White is 42 years old and lives at 58 Walcott Street, Brooklyn. He was a patrolman for the city Water Supply Board before he joined the force.

It developed that on Monday Commissioner McLaughlin had issued an order permitting Detective Singer to accept from an insurance company $50 for the recovery of an automobile owned by Joseph Hess of 58 East Ninety-seventh Street which had been stolen on June 6. Singer found the automobile thirteen days after the theft. The Commissioner's order was received by Deputy Inspector Carey in the Homicide Bureau while he and the two prosecutors were questioning the negro slayer.

Detective Singer was appointed to the force on Jan. 1, 1906. He was promoted to detective several years later, and for the last four years had been attached to the automobile squad. He lived with his wife and two children at 41 West 178th Street.

Late in the afternoon arrangements for the funeral were completed at Police Headquarters. The body was removed to the Harlem Chapel at 230 Lenox Avenue, where it will lay in state until Sunday morning, when at 9:30 o'clock the cortege will start for Mount Neboh Temple at 564 West 150th Street. Chaplain Isidor Freank of the Police Department will officiate at the services.

The police escort will be led by the police band and an inspector, a captain, two lieutenants and four sergeants. These will be ninety-eight patrolmen and at least 200 detectives in line. The Police Glee Club also will attend the services.

SLAIN POLICEMAN BURIED.

Frank Murphy's Funeral Attended by McLaughlin and Officials.

The funeral of Motorcycle Patrolman Frank Murphy, who was shot down by men in a stolen automobile which he was pursuing in Brooklyn last Saturday night, was held yesterday morning at the Church of the Visitation, Richards and Verona Streets, Brooklyn, with the Rev. James McCaffery, a police chaplain, singing the requiem mass.

Leaving the church, the cortege, headed by twenty-five motorcycle policemen and the police band, passed along Dwight Street into Lorraine Street, where 300 uniformed men stood at attention on either side, and then on to Holy Cross Cemetery, where interment was made.

Police Commissioner George V. McLaughlin headed the honorary pallbearers, among whom were Deputy Commissioners John A. Leach and Edward Kelly, Inspectors John Coughlin and Thomas Murphy and Captain Anthony Howe. The pallbearers were six comrades of the slain patrolman from Motorcycle Squad 2.

Yesterday afternoon Commissioner McLaughlin announced that Edward J. Kenny, an official of the Edison Company of Brooklyn, had asked that all bills for the funeral be sent to him, and said that he proposed to pay the widow of the slain policeman a monthly pension in return for services rendered by Patrolman Murphy, who acted as a guard of honor at the time of the visit of the Cardinals.

TO SEEK LAW ON FIREARMS.

Board of Trade Head Says "Stick-Up" Men Must Be Crushed.

Commenting on the murder of Detective Singer at Police Headquarters, W. J. L. Banham, President of the New York Board of Trade and Transportation, yesterday issued the following statement:

"Police Commissioner McLaughlin is quite right. It is high time that the courts and every other agency of the municipal and State Government should be used in crushing the 'stick-up' men and murderers.

"We are shocked beyond measure at this sixth member of the department being killed. The bank, payroll and store robberies at the point of a gun must stop.

"As President of the Board of Trade and Transportation, I shall at once recommend to our Committee on Crime, of which W. W. Brainard is Chairman, that legislation be prepared making it unlawful and the subject of heavy penalty for any one to carry or retain possession in any manner, shape or form of firearms, save under permit from the city or State.

"There must be an end to firearms and a swift and severe punishment of those who continue to use them in order to put down this waste of life of brave guardians of the law, and of the lives of others that are now jeopardized by the cult that calls itself professional gunmen. It has often been said that life can be snuffed out by one of these men for as little as $25 or $50.

"We very promptly send a thief to the penitentiary for long periods of time. We should use the electric chair for would-be and actual murderers."

TENEMENT OWNER SLAIN.

Wife is Wounded by Unknown Assailant in East 39th Street House.

In a narrow hallway at 315 East Thirty-ninth Street yesterday morning, John Imbergano, 42 years old, an Italian tenement house owner, was shot and killed by an unknown assailant. His wife, Mrs. Concetta Imbergano, 35, who was returning from a butcher shop, was hit in the left hip by a shot as she entered the hall. Her condition was later reported to be not serious.

Patrolman Harry Bals, operator of the Fourth District automobile patrol, while driving through East Thirty-ninth Street between Second and Third Avenues, heard four shots, fired in rapid succession, and then a woman's screams. He hurried to the scene, where a crowd had gathered, and found the man and his wife on the floor. In the hip pocket of Imbergano a loaded .45-calibre automatic pistol was found.

Inspector Patrick J. McCormack and Captain John Griffiths with detectives from the East Thirty-first Street station made an investigation. After questioning persons living in the tenements near where the shooting occurred the Inspector learned that Imbergano had recently had a dispute with a resident in the neighborhood over the ownership of some property. Imbergano, it was said, owned the property where he was killed and also a tenement house at 311 East Seventy-third Street.

Safe in Brooklyn Robbed of $600.

Robbery of a safe in the office of John M. Halloran, a dealer in building materials, at 2,121 Nostrand Avenue, Brooklyn, last Thursday night, news of which had not been given out by the police, became known yesterday. The robbers wrecked the safe with a crow bar and took $600.

POLICEMAN SHOT, KILLS ASSAILANT

Fires From His Knees After He Is Felled by Man Who Tried Harlem Hold-Up.

PRAISED BY McLAUGHLIN

Alert Taxi Driver Trails the Robber Until He Meets Policeman—Then Points Man Out.

Brought to his knees by a shot from a hold-up man's pistol, Patrolman John F. Cooke of the West 126d Street Station steadied himself and fired two shots at his assailant yesterday morning at 124th Street and Seventh Avenue. The first shot struck the robber in the leg, the second one hit him in the abdomen and both patrolman and robber toppled to the sidewalk. The hold-up man, later learned to be Michael McDonald, died soon after being taken to Harlem Hospital.

The duel followed a hold-up in an A. & P. store at 1,482 Fifth Avenue at 8:10 o'clock. John Hutchinson, 3,927 Seaton Avenue, the Bronx, manager of the store, had just opened the front door and was arranging his display inside the store. A man entered and asked for a bottle of near beer. Hutchinson turned from the ice box to face a pistol. The hold-up man ordered, "Hands up." Instead Hutchinson threw the bottle. As he did the robber fired, the bullet striking the store manager in the chin, ranging upward and lodging in the muscles of his cheek.

Taxi Driver on the Trail.

The robber walked rapidly out and turned west on 119th Street. The shot attracted a large crowd, causing general confusion. However, a taxicab chauffeur, Isadore Rosenberg, 124 East 117th Street, quietly followed the man whom he had seen leave the store, watching his chance to call a policeman.

In the meantime a telephone call had been sent to the police. Lieutenant John Baxter of the West 123d Street Station sent Sergeant Peter J. McGowan to go to the scene and other men to start a hunt for the fugitive on the basis of a vague description furnished. Sergeant McGowan could not learn what direction the robber had gone so he took Hutchinson to the Hospital for Joint Diseases at Madison Avenue and 124th Street.

Rosenberg, meanwhile, had continued to trail the hold-up man to Lenox Avenue, north to 120th Street, then to Seventh Avenue and north again. Patrolman Cooke, on motor patrol in a police Ford, stopped at the corner of 123d Street and Seventh Avenue to pick up Patrolman Patrick Sheehan. Rosenberg approached them and said, "I think that's the man that stuck up the store on Fifth Avenue," pointing to McDonald, who was walking beside a negro.

The policemen jumped from the Ford at 124th Street. Sheehan grabbed the negro as Cooke went after McDonald. McDonald faced about, hitched his shoulder to expose his pistol, which was slung on a cord down his arm, and fired point blank at Cooke, who sagged to his knees. The patrolman returned the fire and McDonald dropped.

Detectives Joseph Connors and Rudolph Unger, out investigating the robbery, were a block below when they saw the patrolmen leave the car and hurried toward them. One of the detectives stepped on McDonald's hand to prevent him from firing again. Both of the wounded men were removed to the hospital, where McDonald died ten minutes later. He gave his name, but refused other information. Finger prints were taken, but last night the police had not found any previous arrests recorded against McDonald. He was about 45 years old.

Carried Pistol in Sleeve.

The pistol which McDonald used was a .38-calibre of Spanish make. He carried it slung on a piece of cord which was looped over his shoulder and down his sleeve. When not in use the pistol was suspended under the coat sleeve and handy for instant use. It was this means of carrying a pistol which four years ago enabled Luther Boddy, a negro, to kill two detectives who were taking him to the station house after they had searched him for weapons.

It was said last night that Hutchinson's wound was extremely painful, but not dangerous. No attempt was made to probe for the bullet which struck Cooke pending development of X-ray plates. Doctors said that Cooke had an excellent chance for recovery, explaining that although the bullet entered above the heart it took an upward, rather than a downward course.

Commissioner McLaughlin visited the wounded patrolman at the hospital and commended him for "excellent police work."

Cooke wounded a hold-up man on the night of Dec. 31, 1924, after a chase which started at Seventh Avenue and 132d Street and ended at Ninety-eighth Street and Columbus Avenue. Three men had held up the drug store of Samuel Landau and jumped into a taxicab in front of the store and fled. The car owner followed in another cab and met Patrolman Cooke, who took up the chase and was joined by Captain James Wall in a department car. After a wild race through Harlem and the upper west side the robbers' car was wrecked and they fled on foot. Cooke brought one of them down with a bullet in the hip.

Captain James Wall of the West 123d Street Station said last night that he had recommended in his report to Commissioner McLaughlin that both Sheehan and Cooke receive a commendation for their work yesterday.

Patrolman Cooke, who lives at 429 East 166th Street, entered the department two years ago, coming from the Interborough Rapid Transit Company, where he was a signal repairman. He is married and has a daughter 5 years old. His wife visited him at the hospital yesterday, but he was unable to talk to her. He smiled encouragingly and said, "I'll be all right," when physicians forbade him to talk.

POLICEMAN BACK ON POST.

West New York Member Apologizes to Chief and Is Restored to Duty.

Alfred Abel, a West New York policeman, who was suspended because of his charge that Chief Charles Hangley of the West New York Police had been responsible for the disappearance of two barrels of beer left over from the Patrolmen's Benevolent Association banquet on July 17, was reinstated yesterday in prospect of the publication in a newspaper today of an apology.

The apology read in part as follows:

"I hereby state and have already stated before the Police Committee that I have the highest respect for your integrity, that I never intentionally made any remarks that would charge you with any kind of theft. If as a result of a talk that was had between me and my superior officer it was gathered by him that I made such a statement attacking your character, I take this opportunity to apologize to you."

COOLIDGE WILL HEAR KELLOGG ON MEXICO

Stiffer Policy Thought Possible if Situation in Southern Republic Changes.

Special to The New York Times.

PAUL SMITH'S, N. Y., Aug. 11.—Developments in the foreign field will be brought to the attention of President Coolidge next week when Secretary of State Kellogg will be at White Pine Camp.

Although the President has not been cut off from the important moves that have a bearing upon our foreign relations, as he receives daily dispatches and letters from the State Department, yet he has not had an intimate talk with Mr. Kellogg with a view to defining a new or stiffer policy if this be necessary.

It is expected that the conference will deal with the Mexican situation particularly, as this is the only matter of pressing moment now before the State Department.

Before he comes here Secretary Kellogg will have received the committee of the Knights of Columbus and heard their protest and demands in regard to this country's attitude toward Mexico.

It was explained here today that the Chairman of this committee had been told to present his protest to the State Department in the regular way.

This is the course President Coolidge follows in all such matters, but in this case the committee desires to discuss several questions with him. If, after having consulted the Secretary of State, the Knights' committee still wishes to see the President, it was indicated that an appointment would be made.

The President feels, however, that the State Department can deal adequately with the protest and transmit to him any recommendations it may deem essential.

Today, as on the previous day, the telephone and telegraph wires were busy transmitting messages between here and Washington. Reports to the effect that there had been developments in Mexico that might call for a different policy and an emphatic note were denied.

According to one report, American citizens had suffered outrages in Mexico, but it was said that American interests had not been violated in Mexico since the conflict between the State and Church arose.

By the time Secretary Kellogg arrives here it is thought that the Mexican situation will have developed to a point where it will be possible for the President to form definite conclusions on our policy toward Mexico. So far in the internal struggle there ours has been a "hands-off" policy.

One possibility of the present internal Mexican situation is that this Government may find it necessary to press for a solution of the land and oil laws as they relate to American interests.

While Ambassador Sheffield is not scheduled to come here to see the President, there is reason to believe that if he arrives in this country about the time Secretary Mallogg is at the Summer White House he may come here to make his report and confer with the President at the same time as the Secretary.

AMERICAN IS JAILED SECRETLY IN MEXICO

Merchant Held Incommunicado for Six Days—State Department Protest Is Expected.

Copyright, 1926, by The New York Times Company.
Special Cable to THE NEW YORK TIMES.

MEXICO CITY, Aug. 11.—Friends of J. H. Grande, an American who is engaged in the banana business here, were alarmed over his mysterious disappearance and a thorough search of Mexico City finally located him today at police headquarters where he has been held incommunicado for the past six days.

The American Consulate through friends located Mr. Grande and sent an American lawyer, Erby Swift, to consult with the chief of police.

Mr. Grande is well known in Los Angeles, Cal. A group of government officials lost investments through the failure to sell a shipment of fruit at the right price and this is believed to be the cause of the American citizen being held incommunicado in violation of the Mexican Constitution.

It is expected that the American State Department will make a strong protest against the treatment of Mr. Grande.

LABOR HERE DENIES MEDDLING IN MEXICO

Green Declares Workers There Who Back Calles Decide Their Own Policies.

QUESTION HELD DOMESTIC

But Insistence of A. F. of L. on Religious Freedom Is Noted in Statement by Its President.

Special to The New York Times.

WASHINGTON, Aug. 11.—The American Federation of Labor disclaims all responsibility for the support which the Mexican Federation of Labor has been giving President Calles in his conflict with the Catholic Church, according to a statement issued here tonight by William Green, President of the American Federation.

President Green said that the American Federation greatly deplores the existing situation in Mexico and he voiced the hope that some "basis of accommodation" might be found "so that a constructive and satisfactory program may be agreed upon and peace and tranquility established between the contending forces."

The American Federation has had nothing whatever to do with the religious policy of the Mexican Federation of Labor, he said, for it neither controls nor directs the work of that organization.

Question Held to Be Domestic.

"While the whole situation may be viewed with feelings of apprehension," the statement said, "the American Federation of Labor has refrained from interfering in the internal and domestic policies of the Mexican nation.

"We regard the domestic and internal policies of another nation as a part of their own problems. Whatever wrong may exist and whatever injustice may be practiced can only be remedied by the people who make up the nation.

The statement says that the right to deal with their own domestic problems must be conceded to other nations and continues, in part:

"But, in considering the exercise of this right, it seems quite pertinent to reiterate the attitude of the American Federation of Labor toward the principle of religious freedom. This is a fundamental principle with the American Federation of Labor.

"We guarantee the exercise of freedom without interference from the American Federation of Labor to all members in their choice of religious beliefs and in the exercise of their right to worship in accordance with the dictates of their conscience.

"The success of the American Federation of Labor has been largely due to a strict adherence to and observance of the great fundamental principle of religious freedom.

Says Interest Is Economic.

"The interest of the American Federation of Labor in the Republic of Mexico has been confined exclusively to economic and industrial affairs.

"We have endeavored to instill in the hearts and minds of the Mexican working people the principles and philosophy of the American Federation of Labor.

"We have sought to extend such assistance as we might be able to the Mexican working people in promoting their standards of living and in the advancement of their economic and industrial welfare.

"The Mexican Federation of Labor is an autonomous body, a unit of the Pan-American Federation of Labor.

"If the Mexican Federation of Labor decided to give its support to the Mexican Government in the enforcement of Mexican Constitution affecting religious matters, the American Federation of Labor has no power or authority to interfere with such decision.

"We have not given approval or support to the Mexican Federation of Labor in any policy which it may have adopted or in any decisions which it may have made to support the Government in the present situation.

"We greatly deplore the present situation existing in Mexico. Only the exercise of reason, of toleration and sound judgment can bring about a settlement."

FREEMASONRY IS ACCUSED.

It Caused "Religious Persecution" in Mexico, Roman Paper Says.

ROME, Aug. 11 (AP).—International Freemasonry is responsible for the Mexican Government's "tyrannical religious persecution," says the semi-official Tribuna in a vigorous criticism today of the Calles Government.

"The Mexican Government's measures against the Catholics, which have reached a most odious and exasperating form, are not justifiable by the necessity of a defense against the Church," the paper says.

"It is a Masonic procedure, obeying without restraint the fundamental canons for the negation of all religious principles. International Freemasonry has achieved an integral application of its program in Mexico."

30 EXECUTED IN MEXICO, ARCHBISHOP REPORTS

They Were Put to Death for Leading Revolt, He Declares —Puts Dead in Fight at 50.

MEXICO CITY, Aug. 11 (AP).—Archbishop Leopoldo Ruiz y Flores, who has arrived from Michoacan, has informed the Archbishopric here that two Catholic priests and between twenty-seven and thirty-seven Catholic citizens were executed by the military authorities on Aug. 1 and 2 on a charge of heading an uprising growing out of the religious situation.

The Archbishop reported that the disturbances occurred in three towns in the States of Michoacan and Guanajuato. A battle between soldiers and citizens lasted for a day in the town of Zahuayo, Michoacan. The Archbishop estimated that probably about fifty persons were killed in the battle.

The other two towns where disturbances occurred were Ascmbaro and Irapuato in the State of Guanajuato.

The Department of the Interior, however, announces that it has no knowledge of the incidents mentioned by the prelate.

Archbishop Ruiz y Flores said that the people of Zahuayo refused to deliver the Catholic churches to the municipal committees appointed to take them over after the priests had ceased to function on July 31.

A group of fifty soldiers arrived from a near-by garrison and were fired upon by the people, who took up positions in the church towers and house roofs and engaged in a day's exchange of shots. The next day Federal reinforcements arrived and subdued the Catholics. The soldiers then executed two priests and the leaders of the citizens.

The Archbishop said that the people at Acambaro also refused to turn over their churches. Two visiting Government engineers who attempted to assist the local officials were killed by the crowd and their bodies hacked almost to pieces.

The priests vainly appealed to the crowd to desist. Federal troops then arrived and executed three, and possibly more, of the leaders. All Catholic priests fled and the authorities are searching for them.

The Archbishop said that at Irapuato a Mexican Protestant woman taunted the Catholics as their services ceased, whereupon the crowd killed her and set fire to several residences of Protestants. Federal troops then arrived and executed three or four leaders of the mob.

After these troubles, Archbishop Ruiz y Flores reported, the States of Michoacan and Guanajuato became quiet. He said that he himself had not fled to Mexico City, but was merely here to discuss matters with the Episcopate.

Special dispatches from Puebla state that the Catholic leader, Eduardo Tamariz Oropesa, had been arrested on a charge of sedition. Police searched his residence and reported that they had found manifestos of the League for the Defense of Religious Liberty, the organization which initiated the economic boycott.

Special dispatches from Guadalajara say that the local court has "consigned," that is preferred, formal charges and held for trial, twenty persons, supposedly Catholics, said to be leaders of demonstrations there.

More than fifty have been held for further examination and 150 released. The charges against them are based on demonstrations which occurred when the religious regulations became effective.

The wife of Arturo Ceniceros Pena, Director of Correo del Centro of Leon, the State of Guanajuato, has sent a telegram to Excelsior saying that her husband has been arrested.

His arrest is supposedly for articles in his newspaper concerning the religious situation, but Señora Pena says that she fears it was inspired by a political "frame-up."

Students in Cuba Support Calles.

HAVANA, Cuba, Aug. 11 (AP).—The Students' Federation has sent a message to President Calles of Mexico expressing support of his policy in the religious situation. The Federation has also requested authority to hold a parade and demonstration on Sunday in support of the Mexican Government.

MEXICO WILL SEIZE PROPERTY OF CLERGY

Continued from Page 1, Column 2.

residences and business houses, chiefly in the State of Michoacan and Guanajuato.

This property, denouncers declare, is really owned by the Catholic Church or its prelates, but its title appears in the names of various private citizens.

Business depression, resulting in large measure from the economic boycott called by the League for the Defense of Religious Liberty as a protest against the Government's religious regulations, continued today.

The silver exchange ranged between a discount of 4 and 4¼ per cent., averaging about 4.20, the same as yesterday.

With no prospects of an agreement between the Catholic Episcopate and the Government, many business men fear that a prolonged continuance of the boycott may cause severe losses. Some of them still think, however, that the Government can endure the situation for a long time without being forced to yield.

It is understood that the committee of financial experts appointed by Secretary of the Treasury Pani to study the financial and economic depression sees little prospect of an immediate solution.

One of the fundamental difficulties in the financial situation is that Mexico produces so little of what it consumes. For example, it imports a large part of the butter, eggs and foodstuffs used in the country, where the potential possibilities of production of such commodities are almost unlimited.

Bishops Address Americans.

The Catholic Episcopate, in the name of "elemental justice," has issued a long statement addressed to the American people to endeavor to refute "false statements and imputations" in which Mexican Government officials and others have told American newspapers that Mexican Catholics are to blame for the present controversy.

The statement denies Catholic responsibility for the situation. It cites in detail the restrictions of the religious clauses in the Constitution and says these make impossible the life of the Catholic Church in Mexico. It also says the Church is seeking only to have the Constitution amended if we are forced to defend, we will not be an obstacle to a settlement. We have already told President Calles this through other channels."

President Calles's charges that the Catholic Church is intolerant, that it has kept the Mexican people ignorant, that it covets wealth and that it has fomented revolutions brought a denial from the Episcopate.

The Bishop's statement says that the Church devotes all of its possessions to acts of the Church, such as charity, education and beneficence.

The Church does not covet power, but covets only liberty. It has never provoked a single Mexican revolution, the statement says.

The Church commands Catholics to obey Governmental authorities, but if the Government's laws violate the laws of God, it is its duty to disobey them, because God and conscience are above everything, the Bishops declare.

The devotion shown to the Church in Latin-American countries disproves the President's statement that the Church has been a calamity throughout Latin America, the statement concludes.

Slim Hope Based on Congress.

The controversy between the Government and the Church over the Government's religious regulations showed no signs of lessening today.

The "battle of words," as it is being characterized here owing to the statements of the Catholic Episcopate regarding its stand and the Government's reiteration of its policy, was still in progress, seemingly with no prospects at present of anything more dangerous than words being used.

The Government and the Episcopate continue unyielding in their respective declarations that there will be no modification in nor acceptance of the religious regulations.

Hope, although it is considered slim, persists that the new Congress in September may modify the regulations but it is said that unless President Calles, who controls the legislative body, softens in his attitude, which at present he is giving no signs of doing, it seems that Congressional relief is doubtful.

Some relief is expressed over the abandonment of joint debates by Government and religious leaders on the religious situation. These debates had been drawing big crowds. The arguments were becoming so warm and the feeling so intense that it was feared serious clashes might develop if they were continued.

Hereafter those supporting or opposing the Government's religious policy will conduct their debates through newspaper columns instead of at public meetings.

Hot, Weary, or Thirsty —Ask for White Rock
The Leading Mineral Water

Daily Style Hint For Well-Dressed New Yorkers

NEW YORK, August 12—Originally designed for the blazer jacket worn at cricket, tennis and for punting, English blazer stripes have spread to almost every article of men's apparel. Nothing so picturesque in the whole *ensemble* of dress.

Blazer-striped four-in-hand cravats of resplendent repp silk. Light, cool, summery. Hand-tailored. Brilliantly contrasting or subduedly harmonizing colors. Exclusive, but not expensive.

John David

In our Summer suits you not only look as well as if you'd stepped out of the proverbial bandbox, but you feel cool as an ice-box.

For very hot days—tropical worsteds.

For not-so-hot times—lightweight serges, fancy cheviots and homespuns.

For the evenings—special Summer dinner coats.

ROGERS PEET COMPANY

Broadway at Liberty | Broadway at Warren | Broadway at 13th St.
Herald Sq. at 35th St. | "Six Convenient Corners" | Fifth Ave. at 41st St.
Tremont at Bromfield, Boston, Massachusetts

Discounts of 10% to 33⅓%

KEEPING the cost of furniture several strokes below par is the duty of August at Ovington's! For the entire month there are odd tables, chairs and cabinets, lamps and mirrors, 10% to 33⅓% less than ever before.

OVINGTON'S
"The Gift Shop of Fifth Ave., Inc."
Fifth Avenue at 39th Street

Down A Third!

Angora Mohair and Tropical Worsted Suits.

$18.00 Coat and Trousers . . . $12.00
$22.00 Coat and Trousers . . . $14.67
$25.00 Coat and Trousers . . . $16.67
$32.50 Coat and Trousers . . . $21.50

Young Men's Fancy Suits, many with two pairs trousers, 25% off. Men's Conservative Suits, 15% off. Top Coats, 15% off.
We close Saturdays during August at 1 P. M.

G. N. VINCENT
824-826 6th Ave. Nr. 31st

SIMPSON TO KEEP HALL CLUES SECRET

Silence to Be the Prosecutor's Policy Because of "Leaks"—Denies Inquiry Is Costly.

ARRESTS NOW UNLIKELY

Testimony of 40 Witnesses Being Checked Up—Report Mrs. Hall Planned Divorce Called 'Bunk.'

After nine witnesses had been examined yesterday in the renewed investigation of the slaying of the Rev. Dr. Edward W. Hall and Mrs. Eleanor R. Mills four years ago, Assistant Attorney General Alexander Simpson and those associated with him in the inquiry announced that silence would henceforth be the tactics of the State.

Disclosure of yesterday's plans for two arrests, as revealed on Tuesday night by one of the investigators, coupled with publication of testimony given by various witnesses were the reasons advanced for the muting of the investigators.

Senator Simpson, Inspector John Underwood, Public Safety Commissioner John Beggans and Chief Patrick Hayes, who is supervising the inquiry, conferred in the Jersey City Court House. They went over the signed statements of forty witnesses.

Says Publicity Hampers Them.

At the end of the conference, Mr. Simpson issued this statement:

"I have talked to Inspector Underwood of the Jersey City Police Department, who is in local charge at Somerville, N. J., and I have also talked to our Commissioner of Public Safety, John Beggans, who is the Inspector's superior, and they both agree, and I agree with them, that publication of the statements of witnesses, which have been signed, is inimical to the proper investigation of this case, and only warns persons who may be interested against the State.

"The Jersey City police are not making public any evidence they obtain until the proper time. Among other propaganda to stop this investigation is the propaganda of excessive expenses—that it will cost $100,000, &c. This is untrue. The expense will be practically negligible.

"We have obtained information as to the whereabouts of the bullets found in the body of Mrs. Mills. They will be turned over to an expert for examination. I cannot tell at present where the bullets were located."

Senator Simpson said that detectives were still busy interviewing witnesses. He added that he was pleased with the pace of the inquiry. He said that he had been told by Inspector Underwood that about ten more witnesses were to be examined and that when their stories were obtained there would be another conference.

Undecided on Next Move.

"Some time tomorrow," he continued, "or on Friday, we should know what our next move in the case will be. I have arranged for a conference in my office Friday morning with the same officials who were here this morning. We will go over the evidence as we have it up to then and we ought to know just what turn the investigation will take."

He was asked what his step would be if the evidence failed to support the charge of murder brought against Mrs. Frances Stevens Hall, widow of the slain clergyman, who is at liberty in bail of $15,000.

"I would be quick to state that fact," he said. "I will be equally prompt to state we have a case should the evidence warrant my making such an assertion."

C. Russell Gildersleeve, a former member of Dr. Hall's congregation, who was quoted in yesterday's TIMES as saying after he had been examined as a witness on Tuesday that because he could not make statements which fitted in with the theories of his interrogators Prosecutor Bergen and detectives tried to browbeat him and threatened to put him in jail, declared yesterday in a written statement that he had been misquoted. His statement follows:

"The statements attributed to and about me in the press are grossly inaccurate and misleading. As a witness I am of no importance in the Hall-Mills inquiry and therefore can consistently and emphatically state that I bear no ill-will nor prejudice toward any person or persons involved, directly or indirectly in the investigation, including the members of the prosecution."

Mr. Simpson said he would not countenance any brutal methods in questioning witnesses.

"The police don't have to browbeat witnesses," he declared. "All they are trying to get is accurate information."

When he was asked about the arrests which had been predicted for yesterday, he said:

"That is a matter you will have to ascertain from the police at Somerville. They are handling that end of the prosecution."

No Arrests, Inspector Says.

Major Mark O. Kimberling, at Somerville, said he knew nothing about them. Inspector Underwood, after the conference in Jersey City, reached Somerville and said there would be no arrests. The Major then said, and made it clear that he was "not taking this action on my own initiative," that he had been directed not to give out any evidence and to conceal the names of witnesses in the future.

"The Senator," he explained, "said that there were two or three 'leaks' of information somewhere, which he had been unable to trace."

Senator Simpson later admitted that he had decided that silence would be the best policy of his investigators, but said that he saw no objection to witnesses' names being made public.

Before the order directing Major Kimberling to withhold information came through from Senator Simpson, the Major had made public the names of yesterday's witnesses.

The first witness examined was Elmer Boyd, managing editor of The New Brunswick Home News. Mr. Boyd said later that he was asked about a telephone call made from his office to the home of Mrs. Edwin Carpender, a cousin of Mrs. Hall, shortly after the bodies were found. He explained that he had telephoned Mrs. Carpender's home, rather than the Hall home, as he thought the distressing news could best be communicated by a relative.

Charles Jones, whose home is near the Phillips farm, where the murders were committed, was said to have told of hearing shots on the night of the crime.

Other witnesses were:

Policeman James Curran, one of the first at the murder scene.

Dr. John F. Anderson, director of the Squibb Laboratories, who analysed the soil where the bodies were found and gave it as his belief that the crime was committed there.

Cedric Paulus, now chauffeur for the Hall family, who saw a light late on the murder night in the Church of St. John the Evangelist, of which the dead minister was rector.

Dr. J. Harry Loehline, a veterinarian, who identified Dr. Hall's body.

W. F. Randolph, who was passing along Easton Avenue and heard shots on the night of the slaying.

Henry Mills, brother-in-law of Mrs. Mills.

Miss Jessie Jamieson, organist in St. John's Church, who was supposed to have noticed the bond between Dr. Hall and Mrs. Mills.

The witnesses were questioned by Major Kimberling, Inspector Underwood, Captain John Torpey, Lieutenant Walter Cieciuch and Sergeant Joseph O'Neill. The examinations lasted from 10 A. M. to 6 P. M.

Told of Finding Buckle.

It was learned that a man named Koch had written to the investigators saying that a week after the murder he had found a woman's silver shoe buckle near the scene. The buckle was decorated with an imitation diamond. The letter writer gave an address in the Garretson Beach section of Brooklyn. He was not known there.

Timothy N. Pfeiffer of counsel for Mrs. Hall, denied that the revolver taken from "Willie" Stevens, brother of Mrs. Hall, four years ago, had been returned to him. The attorney said the revolver had not been seen by Stevens since it was taken away. Mr. Pfeiffer also said that the rector's cuff links and two of Mrs. Hall's coats had never been returned.

A spokesman for the Hall family said that reports of a projected divorce in the family before the murders was "pure bunk." He added:

"If you knew Mrs. Hall as well as I do it would not seem at all peculiar that, whether or not there was gossip outside, none of it reached her ears. Her dignity and reserve make it obvious to her friends that she would be the last person to whom any one would have mentioned anything of the sort."

No Clues from Him, Mills Says.

"If the prosecutor has anything up his sleeve that is going to solve the Hall-Mills murder he hasn't got it from the Mills family, because they don't know anything about it." Henry Mills thus summarized his contribution to the evidence following his return to New Brunswick from Somerville.

Mills was questioned for more than half an hour. After his return he spent the afternoon painting the tin roof of his house.

"They asked me what I knew about the case and I told them 'nothing,'" he said. "But I told them one thing, and that was that my brother, Jimmie, never knew much about it either. She had him buffaloed. Have you seen Charlotte? Well, she's your heredity for you. Why, she's her mother all over again. I remember Eleanor used to leave Jimmie to get his own Sunday dinner."

"This," said Henry, in explaining the case as it appeared to the Mills family, "was just a simple little love affair which ended in a terrible tragedy. I always thought a lot of Dr. Hall. He had a lot of personality and was a great mixer, and Eleanor was an attractive woman, and she certainly did a lot of church work. There never was anything definite against them before the murders.

"Jimmie was always kind of slow and easy going, and she used to spend all her time at the church instead of at the home."

"I never did believe that Mrs. Hall did it or knew anything about who did it."

BOY KEPT CHAINED, NOW HAS VANISHED

Freed by Police on Neighbors' Pleas—Mother Says He Is Ungovernable.

The police in Newark released Salvatore Rossetti, 8-year-old "ungovernable" son of Mr. and Mrs. Luigi Rossetti, from the shackles that chained him to a bootblack stand yesterday afternoon only to have a search for a lost child on their hands last night.

Neighbors had complained to the police about the treatment the boy received. His father, it was said, fastened him each morning with a three-foot chain and collar and then went off to work, leaving the child in bondage until nightfall.

Acting on the complaints, the police went into the yard where Salvatore was fastened and cut the collar. The lad bolted over the nearest fence and was still missing late in the evening.

The boy's mother told the police that her son was "ungovernable" and had run away from home on several occasions. She said she had nine other children, all of whom were quite exemplary. The case was reported to the Children's Aid Society.

SPAIN SIGNS FOUR TREATIES.

Agreements Are Made With Mexico, Guatemala, Italy and France.

Copyright, 1926, by The New York Times Company.
Special Cable to THE NEW YORK TIMES.

MADRID, Aug. 11.—The Government in the last few days signed four treaties with different countries, which demonstrates the official intervention is policy in economic matters is on a level with its pacific international politics. The treaty with Mexico creates a special Hispano-American commission to consider claims of Spanish citizens who suffered losses from 1910 to 1920.

Another treaty relates to industrial rights between Spain and Guatemala, guaranteeing patent and trade-mark rights, until now unprotected.

Duties and taxes paid by French companies in Spain and Spanish companies in France are agreed upon in a third important treaty.

The treaty of arbitration between Italy and Spain is especially well received as indicating close cooperation between the two countries most interested in the Mediterranean. Several such treaties are planned by Spain. A similar one was entered into with Belgium, in which both countries agree to submit to arbitration all questions which may arise in the development of trade.

COBHAM REACHES SYDNEY.

Huge Crowds Greet Him on the Completion of 3,000-Mile Lap.

Copyright, 1926, by The New York Times Company.
Special Cable to THE NEW YORK TIMES.

SYDNEY, Aug. 11.—Alan Cobham, who underwent the most critical test of his long flight when he reached Port Darwin last Thursday, has now crossed Australia.

Large crowds waited in the aerodrome here all afternoon to welcome him as he approached Sydney. Cobham was met by a squadron of ten military airplanes and escorted the last forty miles.

In his flight from Port Darwin across the continent Cobham has covered 3,000 miles.

FLAGS AND ORATORY GREET GOV. SMITH

Inspection Visit Along the Southern Tier Excites Great Popular Interest.

MASS MEETING AT HORNELL

Governor Stresses Municipal Economy in His Address to Large Crowd.

Special to The New York Times.

HORNELL, N. Y., Aug. 11.—Governor Smith's attempt to make an official tour of State institutions assumed today, through no fault of the Governor's, the characteristics of a campaign tour, with the usual accompaniment of flags, oratory, local committees and parades, ending tonight in the armory here with a mass meeting so large that many citizens could not get into the hall.

It is significant that on this trip he will enter several of the eight counties which he has never visited, although he has been Governor for nearly six years.

The Governor himself made it plain in Corning today that some sections of the State might appear to have been slighted and he explained why. It was the Governor, too, who set eight as the number of counties which he had never visited. One is Steuben. Today he made five stops in Steuben, one being in the county seat, Bath. In three places he made speeches. They were short, innocuous and non-political. But in all five places the people for the first time had a chance to see and greet him, and they turned out by the thousands.

Governor Smith had a long day of it. He arose in Binghamton at 7 A. M., Eastern Standard Time, and visited the State hospital there, going through it with Dr. William C. Garvin, the superintendent. He found the institution, he said later, in excellent condition. He returned to the Arlington Hotel and left there just before 10 o'clock for the day's tour. The principal stop was to have been at the Soldiers and Sailors' Home in Bath.

Everybody Gets a Pair of Shoes.

But the Governor was not to get away so easily. A former member of Congress, William H. Hill, waylaid the party and took them to one of the Endicott-Johnson shoe stores, where each member of the party was presented with a pair of shoes on behalf of George F. Johnson. "Naturally, the party stopped at Mr. Johnson's beautiful place in Endicott City to thank him.

Then, just outside of Elmira, a committee met the party, and with a police escort the Governor and others were taken in tow. On the local committee were Mayor David M. Heller, District Attorney Walter B. Herendeen, Florence J. Sullivan, Chairman of the Democratic County Committee; Daniel Sheehan, member of the State Committee, and Martin Purtell, Secretary of the County Committee.

A stop of twenty minutes was made, and then the party hurried on to Corning. There the streets were decorated with flags and the entire population was out to greet the Governor.

After the local band and the local committee had done the honors, the Governor spoke briefly. He said that one reason he had never been in Corning, or even Steuben County, and the seven others he had never visited, was because of the pressure of official business. That includes the necessity of going to New York City frequently, because about half the problems that arise to confront the State Administration centre there.

Girl Reporter Wants a Scoop.

As he was leaving a young woman reporter, Miss Mildred Kettyle, asked him:

"Are you going to run for President? I would like to have a scoop on the New York newspapers."

The Governor smiled and replied:

"If I ever have an important announcement to make in Corning I will give it to you."

In Bath another tremendous crowd awaited Governor Smith, and he made another speech, also introducing to the crowd the members of his family. It was then late in the afternoon and the party had not stopped for lunch. The Governor's son, Alfred Jr., asked "When do we eat?"

A drive of fifteen miles along the shore of Lake Keuka brought the party to the Summer home of A. J. Deer, where luncheon was served. It was then after 4 P. M.

The Governor officiated as starter of the motor boat races on the lake, which had been delayed pending his coming and which were witnessed by 500 persons who had gathered to see the Governor and the races.

The first race was won by the motor boat "June," piloted by R. P. Jones of Buffalo, and the only passenger was Miss Catherine Smith, the Governor's youngest daughter.

From the Deer place—the coolest spot found on a day's drive—the party hurried on to Hornell, arriving here at 6:30 P. M., Standard Time.

A brief stop had been made at Hammondsport on the way, and there was a great crowd there, but little time for the Governor to speak.

Here in Hornell the streets were lined with crowds. There was a band and a company of the National Guard and the Order of Elks turned out in force to welcome the State's Chief Executive. The Governor was driven to the Sherman Hotel for dinner and spoke this evening in the armory, ostensibly to the Automobile Club, but really to the greater part of the population.

Makes Speech on Economy.

Announcing at the outset that he would not make a political speech, Governor Smith nevertheless warned the 1,000 persons gathered to hear him that within a few weeks they would be hearing from campaign orators of the extravagance of the Administration at Albany, and told his hearers that these charges would be made either by men who knew nothing of the subject or the very legislators who have to appropriate the money for State expenses. Then the Governor launched into an explanation of the high cost of government and told the audience not to believe any one who promised to reduce the cost of government, adding, "The cost of government is not going to be cheaper—it will be a little dearer every year."

The Governor told the Steuben County folks that they had not shown the proper interest in voting on the amendment last year. Referring to the possibility of a tax on gasoline, he emphasized the need of curtailing municipal expenses and the elimination of unnecessary municipal officials, asserting that if gasoline was taxed the proceeds should go solely to the construction and maintenance of highways and bridges, and that no part should be diverted to municipal uses.

Held Up Twice by Same Train.

He spoke both here and in Bath on grade-crossings, as it chanced that at the village of Painted Post he was held up twice by the same slow freight train, and lost fully an hour's time. The road curved so that the Governor's party, after waiting twenty minutes, passed round the caboose at one crossing, only to run into the middle of the train five minutes later at a second grade crossing.

The stop at the Soldiers and Sailors' Home was made on the trip from the Deer place to Hornell. The Governor went through the institution, in which there are 210 veterans.

The Governor spoke to virtually all of the sixty men in the hospital. The name of the place will be changed by legislative enactment on Jan. 1 to the State Camp for Veterans.

Tomorrow Governor Smith will visit Allegany Park in the course of his tour of inspection.

On Friday he will go to Chautauqua and make an address before the assembly.

THIRTY HURT IN CAR CRASH.

Trolley, With Deranged Brakes, Backs Down Hill into Another.

Thirty people were slightly injured last evening in Brooklyn when an empty Smith Street trolley car, being taken to the repair shops with a defective brake, backed down a hill on Gravesend Avenue near Greenwood Avenue and crashed into a loaded car.

Doctors from Kings County Hospital treated the injured. They were:

Mrs. Catherine Sampson, 38 years old, of 364 Seventeenth Street, Brooklyn, contusions and possible internal injuries; Mary, her 8-year-old daughter, abrasion of right shoulder; Louise, 6, contusions; Dominick, 1-year-old son, contusions; Mrs. Bella Johnson, 71, of 453 Seventeenth Street, Brooklyn, and her son Kenneth, 3, contusion; Mrs. Antoinette English, 32, of 364 Seventeenth Street, possible internal injuries; Frank Albert of 1 Hamilton Avenue, Mrs. Marie Sleischer of 2 Second Place, Mrs. Theresa Gunderson of 219 Third Street and Mrs. Anna Kaplan of 181 Hamilton Avenue, all Brooklyn, were treated for lacerations and shock.

Finds Lions That Prefer Human Flesh; Ancestors' Accidental Killings the Cause

Copyright, 1926, by The New York Times Company.
Special Cable to THE NEW YORK TIMES.

LONDON, Aug. 11.—A strange story of an entire race of man-eating lions, whose ancestors killed men only by accident, but who themselves prefer human flesh because of the hereditary taint now in their blood, is contained in a report of the Chief Game Warden of the British Colony of Uganda, which was received in London today.

By a coincidence it has arrived just in time, it would appear, to corroborate the result of experiments in the breeding of rats, announced at yesterday's meeting of the British Association by Professor McDougall of Harvard. McDougall trained generation after generation of rats to find out their way from a water tank until their descendants showed a hereditary tendency to seek the right outlet.

The lions of the Sanga district of Ankole, which ordinarily would share the instinctive fear of man felt by the rest of their species, do not breed true to type, as they are man-eaters for the reason that their forebears were driven by accident or hunger in a period of starvation, to taste human blood.

They have caused a reign of terror, reports the game warden on the Obetara-Masaia Road, and an appalling death roll has resulted. One lion alone was responsible for eighty-four deaths and another for more than forty kills before they were destroyed.

"When lions collectively take to man killing," he reports, "the taint in their blood is passed on to their offspring although new generations may not necessarily display man-killing tendencies from birth.

The warden writes that these Sanga lions present a very different problem from that of the usual type of man-eater—an old beast with diseased teeth or suffering from some deformity which prevents it hunting in the natural way.

Such beasts are driven by hunger to a human habitation, and once a lion tastes human blood its desire for more is insatiable. The solitary man-eaters, fortunately, seldom breed.

The Sanga lions are different. Originally they were virile breeding animals, in whose habitat a sudden reduction of game drove them to raid flocks and herds, and eventually to taste human blood.

It is now believed in the Game Department of Uganda that every lion in Sanga is a potential man-eater. They are regarded as akin to the bush lions of Tanganyika, which also are said to be man-eaters from birth.

In his concluding paragraph the game warden says:

"I might add that once a lion looses its instinctive fear of man it becomes a menace hard to eradicate. In this category I place the Sanga man-eaters as animals which kill human beings from inclination rather than from necessity, whereas the usual type of man-eater kills only from necessity."

THREE MASTERPIECES STOLEN IN MADRID

Famous Pictures, Worth Nearly $500,000, Are Mysteriously Taken From Private House.

Copyright, 1926, by The New York Times Company.
Special Cable to THE NEW YORK TIMES.

LONDON, Aug. 11.—Three famous pictures, a Van Dyck valued at $200,000, a Velasquez valued at $43,000 and a Titian worth at least $143,000, have been stolen from the house of Señor Isidor Urzais, brother of the late Spanish Minister of Finance, according to a Daily Express dispatch from Madrid.

The doors and windows were not forced. A priceless Murillo and other pictures were left behind.

The Van Dyck was a portrait of a woman, the Velasquez the famous "Christ Crucified."

BAIL IN PISTOL CASE RAISED

Court Jumps Bond From $600 to $5,000 for Peter F. Gallagher.

When Assistant District Attorney Charles White told Magistrate Bernard J. Douras in the West Side Court yesterday that unlicensed gun-carrying was responsible for the shooting of so many policemen, bail of $500 in which Peter F. Gallagher of 370 Central Park West originally had been held for violation of the Sullivan law was increased to $5,000.

Gallagher, a building superintendent, had pleaded not guilty to the charge that he had three pistols in his apartment. One of .45 calibre, it was charged, had five bullets in it, a .32-calibre weapon had a like number of shells and another pistol of the latter calibre was empty. The Magistrate set tomorrow for a hearing of the case.

His arrest followed the complaint of his wife a week ago that Gallagher had threatened her and their two sons. When George Maguire, counsel for Gallagher, asked for the adjournment of the case the prosecutor denounced Gallagher as "a menace to society." Mr. Maguire said that Gallagher several years ago had a permit to possess the pistols, which, he added, his client kept merely as curios.

HELD UP BY FIVE WITH GUNS

Autoist Robbed Near Valhalla, N. Y. —Thieves Slash His Tires.

Special to The New York Times.

VALHALLA, N. Y., Aug. 11.—Five masked and armed men, using an automobile with license plates which, the State Police say, indicate that the owner is a Westchester County resident, held up a man who said he was Oliver Charlton, 292 Madison Avenue, New York City, and after robbing him of $30 slashed the tires of his automobile and sped away.

The hold-up took place on the State Road above the Kensico Dam, near here. Charlton was driving toward New York City shortly after midnight, when the five men darted from a machine at the side of the road, flourishing pistols. Charlton put on speed, but one man jumped on the running board and threatened to shoot him if he did not halt.

Two men rifled his pockets, while two others slashed the tires. They then fled, after warning Charlton not to move for ten minutes.

Charlton drove to the State Police station at Chappaqua, where a posse was immediately sent out. He gave the police the first two figures of the license plates of the other car.

SENDS STATE POLICE ON GAMBLING QUEST

Court Orders Troopers to Find Saratoga Witnesses Whom Deputies Cannot.

HABEAS CORPUS WRIT FAILS

Justice Nichols Sends Back to Jail Trio Committed for Refusing to Testify.

Special to The New York Times.

SARATOGA SPRINGS, N. Y., Aug. 11.—Resort by Supreme Court Justice Timothy J. Hefferman to State troopers to serve subpoenas and the failure of habeas corpus proceedings to release the three incarcerated witnesses featured the Saratoga gambling inquiry today.

Sensational disclosures and dramatic situations, such as marked the taking of testimony for the petitioner, were lacking this afternoon when Justice Hefferman, appointed by Governor Smith to investigate the charges of wide open gambling with official sanction in Saratoga Springs, resumed the hearing at the court house in Ballston Spa. Peter A. Finley, the petitioner, has asked the removal from office of District Attorney Charles B. Andrus, Sheriff Arthur G. Wilmot and Dr. Arthur J. Leonard, Commissioner of Public Safety in Saratoga Springs.

That Justice Hefferman would not depend entirely upon county officials for assistance of a routine nature in the investigation was indicated when he placed in the hands of the State police a subpoena for Nathaniel Evans, proprietor of the Brook, a fashionable restaurant in the outside district of Saratoga Springs, which has been frequently mentioned during the present investigation as a gambling place. Other witnesses were subpoenaed by Deputy Sheriffs, and when failure to serve Evans and three or four others was reported, Justice Hefferman said:

"If the Saratoga County process servers cannot find the men then the State police will."

Clergyman a New Witness.

Although the respondents have started their case, Attorney C. L. McMahon, representing the petitioner, still has several witnesses to introduce, including those he has been unable to serve and another, said to be on his way from Philadelphia, whose name was not given. He is said to be a clergyman named Bishop, who, as representative of Canon Chase of the New York City League, is understood to have been in Saratoga Springs making an investigation of conditions following the filing of charges with the Governor.

Practically all of the witnesses this afternoon were called by the respondents to attack the credibility of Abraham Weinberg, one of the petitioner's chief witnesses, who testified to wide open gambling at several of the places named in the complaint. Weinberg is a private detective who operated here in the 1920 investigation, and several witnesses, including Wyman S. Bascom, District Attorney of Washington County, special prosecutor in 1920, for whom Weinberg worked at that time, swore they would not believe him under oath.

Failure of Habeas Corpus.

Sharing in interest with the progress of the investigation is the fate of Matthew J. Byrnes, James C. Fenwell and Almeron F. White, who were to be returned to the county jail at Ballston tonight after the refusal of Supreme Court Justice Charles E. Nichols at Cobleskill to release them from jail on a writ of habeas corpus. The men, all widely known in gambling circles, were committed to jail in contempt of court yesterday afternoon by Justice Hefferman when they refused to answer questions under oath.

Justice Hefferman at one time in the hearing today turned to Theodore A. Knapp, attorney for the incarcerated witnesses, and said:

"Did you deliberately have your clients swear to a falsehood when they said they were not detained by virtue of any mandate issued by a court or a Judge of the United States?"

Receiving no reply, Justice Hefferman added:

"You will need other writs of habeas corpus before you are through with this. I will attend to your case after Justice Nichols has finished with this matter."

Holds Hefferman Competent.

COBLESKILL, N. Y., Aug. 11 (AP).—Supreme Court Justice Nichols, after hearing arguments on a writ of habeas corpus here this afternoon on behalf of the three witnesses jailed for contempt in the Saratoga Springs gambling investigation, held that Justice Hefferman, under the Constitution has the power to conduct the investigation and to punish those who refuse to answer questions.

Brooklyn Man's Body Recovered.

Special to The New York Times.

PEEKSKILL, N. Y., Aug. 11.—The body of Harry Telerstein of 215 East Ninety-fourth Street, Brooklyn, 20 years old, who was drowned Sunday in the Hudson River near Verplanck, was found by two boys last night floating a short distance from where he went down. Rewards totaling $525 were paid to the boys for the recovery of the body.

It's the DOBBS Byways

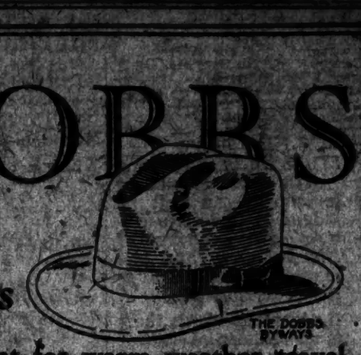

A smart hat for warm weather travel, sport, or city wear

620 at 50th Street . FIFTH AVENUE . 244 at 52nd Street
285 MADISON AVENUE at 40th St.

RUSSEKS
FIFTH AVENUE
At 36th Street

A New Version of The BOLERO *Vogue*

MID-SUMMER finds the smart woman replenishing her Summer wardrobe anticipating her early Fall needs with a Bolero Frock, because it is new and smart for right now and later on. Vionnet inspired this model and Russeks developed it in Frost Crepe with contrasting collar, bishop cuffs and gypsy girdle sash of Georgette.

$39.50

NAVY *with* KING BLUE
NAVY *with* RED
NAVY *with* WHITE
BLACK *with* RED
BLACK *with* WHITE
SABLE BROWN *with* BEIGE

DRESS & GOWN SALON
Third Floor

WURLITZER
GRAND PIANOS
$625 to $5000

The World's Finest
120 West 42nd Street
(Between Broadway and Sixth Avenue)

NEW CHANNEL MARK MISS BARRETT'S AIM

By ALEC RUTHERFORD.

Continued from Page 1, Column 4.

day till the departure of her train for Germany.

The editor of La Phare tonight withdrew unreservedly his charge against Miss Ederle after seeing a statement signed by all the members of her party and by Miss Cannon, a rival swimmer, who was aboard the tug accompanying her.

Mme. Sion and Omer Perrault abandoned their attempts to swim the Channel last night because of sharks and bad weather.

The swimmers left Cape Gris-Nez accompanied by the tug Europe and trawler Salina. When four miles off shore those aboard were startled by sharks, which almost touched Mme. Sion, who decided to abandon the attempt after four hours in the water. The sea became so rough that a jazz band of five players was forced to desist. Thereupon an automatic piano was started.

M. Perrault fought pluckily against the elements but sharks repeatedly approached him. After six hours and forty minutes the sea grew so rough and the sharks so menacing that Perrault gave up.

GERMAN TO TRY CHANNEL.

Miss Cannon of Baltimore Also Will Attempt to Swim Across.

BOULOGNE, Aug. 11 (AP).—Spurred by the feat of Gertrude Ederle in swimming the English Channel in fourteen hours and thirty-one minutes, a German swimmer named Verkoffer has arrived at Calais with the avowed purpose of swimming the Channel in twelve hours.

With Mme. Sion of France and Omer Perrault of Canada forced to quit their Channel attempts early this morning the turbulent stretch of water today was free of swimmers.

Miss Lillian Cannon of Baltimore, who feels that she is in fit condition to beat Miss Ederle's record, hopes to start on Monday.

GERMANS AWAIT EDERLE.

Great Reception Prepared for Her at Stuttgart Today.

STUTTGART, Germany, Aug. 11 (AP). Thrilled by having one of their relatives the centre of world interest, numerous uncles, aunts, cousins and more distant kinsmen of Gertrude Ederle are eagerly awaiting the arrival tomorrow of the young swimmer who is the first woman ever to have conquered the English Channel.

The main celebration of Gertrude's visit to her grandmother in Bissinger will occur in the place where Gertrude's father was born and where nineteen of his brothers and sisters still live. Gertrude's grandmother, who is the owner of the Lamb's Inn, is 77 years old.

Grandmother Ederle still personally manages her farm and last year crossed the ocean to the United States to see her children and grandchildren.

When Miss Ederle leaves the train from Calais here tomorrow she will be welcomed by a representative of the city administration of Stuttgart and officials of swimming clubs and other athletic societies. They hope to persuade her to give an exhibition swim during her sojourn in Germany.

FINANCED MISS EDERLE.

Dudley Field Malone Advanced $5,000 for Channel Feat.

Dudley Field Malone, former Collector of the Port of New York and now a lawyer with offices in Paris and New York, returned last night on the French liner France with the news that he had financed Gertrude Ederle's expedition to swim the English Channel which had ended so triumphantly for her while he was crossing the Atlantic.

"I advanced $5,000 to pay the expenses of the trip to Europe and the training for the swim," he said, "and would have lost the money had she failed to accomplish the arduous feat.

"Last year the Women's Swimming Association paid Miss Ederle's expenses, but they had no more money. As her lawyer, I asked five friends to put up $1,000 each, but they declined, and I had sufficient faith in her courage and ability to risk it. She asked me to do so last winter when I met her at Miami Fla."

Mr. Malone said that before sailing for Havre on A 15, he telegraphed Miss Ederle to Boulogne:

"I do not think that you will give up before you reach the English shore, but if such a feeling should come to you think of your Irish lawyer and make the English shore."

Saturday evening, he said, the following wireless message came from Miss Ederle at Boulogne:

"Your little infant did it. Uncle Dudley. Love. Gertrude."

The lawyer said there was no longer any financial trouble for the young American swimmer, one contract had been signed for $7,500 with The Chicago Tribune, which would repay him for the $5,000 he advanced with $2,500 to spare.

He had also received fifteen wireless messages on the France from various companies in America offering big money for her appearance on stage, moving picture and lecture tours. Several firms offered large sums to use her name on candy boxes, liniments, patent foods, &c.

Mr. Malone added that when he advanced the $5,000 to Miss Ederle she agreed the money was to be repaid from sums received through contracts.

OFFERS PRIZE TO MISS EDERLE

William Wrigley Jr. Will Give Her $5,000 if Swim Catalina Channel.

Special to The New York Times.

LOS ANGELES, Cal., Aug. 11.—William Wrigley Jr. today issued an invitation to Gertrude Ederle to be the first human being to swim the 25-mile Catalina Channel.

Mr. Wrigley said he was setting aside $5,000 for Miss Ederle's project. This sum is intended to underwrite all expenses of her trip to the west coast and her training here.

"There are no strings on my offer," he declared. "The Catalina Channel never has been swum. I have been approached a dozen times in the past by swimmers who thought they could do it. I always declined to back them.

"It is only fair that this triumph should wait for the wonderful New York girl and be a strictly American triumph."

Mr. Wrigley said that the choice of time and place for the swim would be left to Miss Ederle, but that he thought some time between October and the Christmas holidays would be suitable.

Oyez, Oyez!

Know ye that on Saturday, ye new residential hostelry will exhibit furnished apartments to delight all onlookers.

Direction M. Nerlinger . J. L. Jones, *Manager*
Telephone Columbus 0060

A NEW APARTMENT HOTEL; 1, 2, 3 or more rooms; serving centuries; large closets; exceptional cuisine; modern-ancestrals. Furnished or unfurnished.

MAYFLOWER PLYMOUTH
A Residential Hotel
CENTRAL PARK WEST . 61ST-62ND STREET

PUBLIC NOTICES

One dollar an agate line.

ATTIE, EVERYTHING O. K.; GIVE SOME one your address; mother anxious. /B (brother).

Advertisements may be ordered for insertion at the subway level office of The New York Times in the Times Building.

Standards Of Safety

THE safety of Real Estate Mortgages as an investment can best be judged by these two features—the *character of the property* and the *amount, in proportion to its value, loaned on it.*

By these standards there is no sounder investment than our First Mortgages, *guaranteed* as to both principal and interest by this Company's Capital and Surplus of $20,000,000.

They cover the best classes of improved, income-producing N. Y. City realty, upon which we have made very conservative loans—*never* exceeding two-thirds the actual value of the property.

Also Certificates—$200 upward
Interest begins immediately

You are cordially invited to consult

160 Broadway . . . . . New York
30 West 44th Street . . . . . New York
363 East 149th Street . . . . . New York
125 Montague Street . . . . . Brooklyn
161-11 Jamaica Ave. . . . . Jamaica, N.Y.

Lawyers Title and Guaranty Company
Founded 1887
Capital and Surplus, $20,000,000

IN MACY'S 'MISSES' DRESS SHOP

THE FROCK *with* *Many Bows*

$32.75

Small wonder the smart world is flocking to Macy's for it. Crepe jolie—in three important shades, black—red—green.

Sizes 14 to 20

Third Floor, East Building, 34th Street

MACY'S
34th St. and Broadway

Decorative Lighting *costs only* 3%

3% *of your home building cost*

budget 3% of the building cost for

LIGHTING FIXTURES

and be assured of a well-lighted home

Good builders allow it!

The most decorative furnishing—Artistic Lighting equipment

ASSOCIATION of LIGHTING FIXTURE MANUFACTURERS, INC.

MA FERGUSON STAYS IN PRIMARY RACE

Makes Klan the Issue as She Enters the Run-Off Against Moody.

HE BLAMES HER HUSBAND

Accuses Him of Violation of His Word That "Ma" Would Retire if Defeated.

Special to The New York Times.

AUSTIN, Texas, Aug. 11.—Governor Miriam A. Ferguson officially announced today that she will continue as a candidate for the Democratic gubernatorial nomination against Attorney General Dan Moody in the run-off primary Aug. 28, and also that she would not resign from office at adjournment of the special session of the Legislature called for Sept. 13.

She is continuing in the race, she said, with the Ku Klux Klan as the main issue, asserting that the showing made by Moody in the first primary was due to support of the Klan.

"My duty to my State at this time to continue as a candidate is far greater than my personal preference for private life," she announced. "God will give me courage to stand for the right in this contest and I ask the people everywhere to take up this gage of battle thrown down to us by the Ku Klux Klan and let us win a glorious victory."

Governor Ferguson issued a lengthy statement in which she declared that Moody had only called what he termed "Jim's bluff," and had not accepted her challenge to resign if defeated in the primary.

Says Klan Seeks Repeal of Law.

She asserted that the first election was irregularly conducted and illegal, and that the Ku Klux Klan was responsible for Moody's lead.

"In view of all that has happened," the Governor said, "I am quite well aware that this announcement will cause widespread comment. I know in advance that some of it will be favorable and some of it unfavorable."

She charges that the slogan, "Dan's the man," originated at the Waco conference of high Klan officials, presided over by H. W. Evans and the Texas Titans; that the Klan has already claimed the victory and that they will repeal the anti-mask law.

If re-elected, Mrs. Ferguson says, she will recommend that the Legislature make that law stronger and that the Klan register its membership in every county in Texas.

Statement by Moody.

In reply, Attorney General Moody issued a statement reading:

"The latest statement coming from the Executive Office, which was prepared by Mr. Ferguson, must certainly exhaust the patience of the people of Texas, and show even those who have followed him through all his vicissitudes his absolute lack of political sincerity and his utter faithlessness to his word.

"This playing fast and loose with the people of Texas must certainly be revolting to the sensibilities of high-minded citizens everywhere, and the time is surely here for the people of Texas to reclaim their Government from irresponsible control."

FOR REPUBLICAN CAMPAIGN.

Eastern Headquarters to Be Opened at the McAlpin on Monday.

Representative John Q. Tilson of New Haven, Conn., Republican floor leader in the House, announced last night that Republican headquarters for the Eastern section of the country will be opened on Monday in the Hotel McAlpin. The territory extends east of the Ohio River and from Florida to Maine.

The headquarters will be known as the Speakers' Bureau of the Senatorial and Congressional Committee. Representative Tilson will be Chairman. His assistant will be J. R. McNinch.

REPUBLICANS TELL CONVENTION PLANS

National and Women's Clubs to Keep Open House for Gathering Sept. 27.

The Republican State Committee made public yesterday its plans for the State convention to be held at Madison Square Garden, Eighth Avenue and Fiftieth Street, on Sept. 27. Headquarters for the State Committee, Women's Division, and the candidates have been reserved at the Hotel McAlpin, Thirty-fourth Street and Broadway, and it was announced that accommodations could be obtained at the Hotel Martinique, Thirty-third Street and Broadway, which is under the same management as the McAlpin.

The National Republican Club, 54 West Fortieth Street, by resolution has extended the courtesy of the clubhouse to all delegates and alternates, State committeemen and others attending the convention. The Women's National Republican Club, 8 East Thirty-seventh Street, likewise also will welcome women delegates and alternate delegates, State committeewomen and other women visitors.

Tickets for the delegates and alternates will be distributed to the State committeemen at the Hotel McAlpin. The convention proceedings will be broadcast by station WMSG at Madison Square and station WMCA at the Hotel McAlpin.

CRISTMAN IS CONFIDENT.

Candidate for the Senate Sees Revolt Against Wadsworth.

Special to The New York Times.

MIDDLETOWN, N. Y., Aug. 11.—F. W. Cristman of Herkimer, who is running for United States Senator against Senator Wadsworth, in a letter to a friend here declares:

"I greatly appreciate the efforts that are being put forth by the Christian people of New York State. I am receiving letters from nearly all sections of the State tendering support and telling me of the revolt against Senator Wadsworth.

"I greatly appreciate Senator Wadsworth's announcement of his position, which makes the issue so clean-cut that no one can be deceived, and feel sure that if the 'drys' vote on Nov. 2 as they are headed for at present, we will have nothing to fear and the victory will be a great one for law and order."

SEES UP-STATE FOR WAGNER

W. H. Kelley Says Justice's Candidacy for Senate Is Acceptable.

Supreme Court Justice Robert F. Wagner's candidacy for the Democratic nomination for United States Senator received fresh impetus yesterday when William H. Kelley, Democratic leader of Syracuse, visited Tammany Hall and made it known that Justice Wagner would be acceptable to up-State Democrats. Mr. Kelley had a brief interview with George W. Olvany, leader of Tammany Hall.

Mr. Olvany has had no conference with up-State leaders on the choice of a Democratic Senatorial candidate. Justice Wagner has said that if he is nominated he would resign from the bench to make an active race against Senator Wadsworth.

Bergen Democrats Have Wet Plank.

Special to The New York Times.

HACKENSACK, N. J., Aug. 11.—The platform of the Bergen County Democrats for the Fall campaign, as outlined by Judge William M. Seufert to the County Committee in session at Hackensack, includes modification of the Volstead act, retention of the open primary, urging steps to be taken at once to secure for the whole county an adequate supply of potable water, better and wider roads and bridges and provisions for caring for delinquent children.

McCarren Goes to Bridgeport.

BRIDGEPORT, Conn., Aug. 11 (AP).—Bill McCarren of the Rochester club has been secured by Bridgeport of the Eastern League, it was announced today.

CALLS GOV. SMITH STRONG CANDIDATE

R. F. Angell Declares Survey of 14 States Shows His Religion No Barrier.

CITES OTHER HANDICAPS

Democratic Manager Says Tammany Hall Affiliation and Wetness Would Influence Many.

Raymond R. Angell, who managed the Democratic National Committee's headquarters in 1924 when John W. Davis was the Presidential candidate, a financial investigator, of 42 Cedar Street, in further summarizing his political observations made recently in fourteen States, expressed the opinion that if Governor Smith's religion alone would not keep him from making as strong a race as any other candidate the Democrats might nominate. Speaking of the objection that has been made to Governor Smith's religion, Mr. Angell said:

"I made a close study of the above subject in all of the fourteen States covered and I would like to publicly state that I do not believe Governor Smith's religion alone would or could keep him from making as strong a run as any other man the Democratic Party could nominate.

"The consensus of opinion of the local Democratic State and county leaders interviewed was that Governor Smith had three handicaps. First, the is a product of Tammany Hall; second, he is known as a wet, and third, his religion.

Tammany Pictured as Evil.

"The first objection is by far the most serious. Local newspapers have been picturing Tammany Hall as a gigantic political machine run by political bosses for thirty years, who cared nothing for right or wrong. The American farmer, who is free to live and do as he pleases, believes that machine politics are un-American and therefore Tammany Hall is a dangerous and undesirable organization. It is unfortunate that the above opinion has been allowed to exist all these years without some effort being made to correct it.

"Governor Smith is not the first man to suffer because of this condition. Mayor Gaynor was spoken of as Presidential timber before his death, but his connection with Tammany Hall was a barrier. This handicap should be corrected, but it would take more money that the Democratic Party can raise for publicity and speakers, to correct this wrong impression before the 1928 campaign.

"The second objection, the wet and dry issue, with the help of the farm relief sentiment is quite likely to divide the country politically in 1928.

"The Eastern States, known as the industrial East, have had prosperity since 1920, while the Western and Southern States have been laboring under an agricultural depression. Under the above conditions the Democratic leaders must figure that the prosperous East will vote to retain the present Administration, and that they must appeal to the dry West and South for votes.

"Another point that will influence is the fact that large voting States like Pennsylvania and New York seldom go Democratic in Presidential years. There Governor Smith, as a wet, is not likely to fit the needs of the national party leaders.

"His religious handicap will only influence a few of the older generation and a few who could be called religious fanatics.

Feel Handicap Is Too Great.

"Western and Southern party leaders have recognized Governor Smith's ability to organize and lead State Legislatures, and feel that he would make a good President if they could see some way of getting him elected. They do not feel that they want to throw away a Presidential election on a candidate that apparently has little chance to be elected. It is the feeling that he might overcome any one of the handicaps, but to expect him to overcome three is a little too much for even Governor Smith."

State Senator William L. Love, in a radio address broadcast last night by station WMCA, asserted that the attack made upon Governor Smith's religion by Bishop Jas. W. Leonard of the Methodist Church, would "act as a boomerang" and "help rather, than hinder," by focusing nationwide attention upon New York's "Governor of proven executive capacity whose career is a monument of achievement."

THREE HELD IN OIL ROBBERY

Arrested When Belgian Trading Co. Gets Back Last to $7,000 Shipment.

When Louis A. Banos, Vice President of the Belgian Trading Company, received a consignment of essential oils valued at $7,000, at his office at 211 Water Street yesterday afternoon, he recognized the goods as part of the loot that burglars had stolen from the company loft on July 8.

Detectives of the Oak Street Station traced the truck in which the oils were delivered and last night arrested three men charged with complicity in a ten-thousand-dollar oil burglary. They were described as Harry Fantis, 25 years old, of 213 West End Avenue; Jaymes Albeldas, 31 years old, of 301 West Washington Avenue, and George Martinez, 35 years old, a truckman, of 49 Monroe Street.

According to Detective Armstrong, Fantis had possession of the oils next in the manufacture of perfumes and soap, and got Albeldas to act as his agent in disposing of them. Albeldas is believed by the police to have unwittingly sold them back to the firm from which they were stolen.

Martinez, the truckman, at first declared he did not know the man who had given him the oils to deliver to the Belgian Trading Company, but later, police said, identified Fantis as the man. Both Fantis and Albeldas denied any connection with the theft.

SEIZE YOUTH FOR HOLD-UPS.

Police Also Charge Him With East Side Shooting.

Hyman Schnerderman, 19 years old, was arrested at 6 o'clock last evening at his home, 68 Mangin Street, by Detectives Mitchell and Whalen of the Clinton Street Station and taken to Police Headquarters, where he was held on charges of robbery and felonious assault. The detectives say the boy's arrest solves a series of small hold-ups on the east side and at least one shooting.

The youth is specifically charged with the shooting of Sam Harris, 20 years old, of 223 East Third Street, who was found last Monday night in a drug store at Elvington and Goerck Streets, with a bullet wound in his right lung. Harris, who is now in Gouverneur Hospital, refused all information about how he was wounded and Commissioner McLaughlin ordered detectives to make every effort to solve the case.

The detectives said that Harris was wounded by Hyman Schnerderman in the latter's home and that afterward a brother of the prisoner took Harris to the drug store where he was found. The police also say the prisoner confessed to holding up Abraham Slashower, a collector for the Metropolitan Insurance Company, in a hallway at 73 Mangin Street on July 6 and robbing him of $100.

MANY HIT TWO-THIRDS RULE.

Over Half of Democratic Committee Replying Oppose It.

WASHINGTON, Aug. 11 (AP).—A majority of Democratic National Committee members who responded to a request from Clyde W. Herring, committeeman from Iowa for their views favor abolition of the two-thirds convention rule.

Reporting today to other committee members on his poll, Mr. Herring said one-third of the membership was noncommital, but that more than half who replied were wholeheartedly in favor of the nomination of Presidential candidates at national conventions by a majority vote.

Some members, he said, contend that the committee has no authority to change the system and that the issue must be passed upon by the convention itself.

Pick Schwartz for Assembly.

Republicans of the Sixth Assembly District, Brooklyn, last night designated Harry Schwartz as their candidate for the nomination for Assembly from that district. The meeting was held in the club house at 44 Sumner Avenue, Brooklyn.

HACKENSACK AUDIENCE FIGHTS THEATRE FIRE

Crowd Is Drenched When Patrons Seize Hose on Walls After Film Starts Blaze.

A Hackensack theatre audience, smelling smoke last evening, proved that a theatre fire need not mean panic, by seizing the hose on the walls and becoming firemen rather than stampeding toward the doors.

About 10 o'clock there was trouble with the film at the new Cretona Theatre. George Koch, the operator, tried to fix it, but suddenly the film became ignited, and smoke began to pour from the projection room. Instead of getting excited the audience seized the hose, turned on the water, and then completely drenched the entire theatre, from people sitting in the back rows and the projecting room above to the orchestra pit near the screen. Instead of rushing to the street the audience strenuously objected when ordered by the manager to leave.

The Fire Department was called and three men climbed to the top of the projection room with a chemical hose. The fire was out but fumes from the burning films overcame all three, Captain Cyrus Tenque, Ralph Kirk and Andrew Lang, for a moment. They were quickly revived and were able to assist the other firemen in hailing water from the theatre rather than pour it in.

WALKER BACK AT DESK AFTER SHORT VACATION

"Never Felt Better," He Says—Expects Bus Franchise Action on Aug. 19.

Mayor Walker returned to the City Hall yesterday afternoon at 3 o'clock from a two weeks' vacation at Dixville Notch, N. H., looking as if he had gained weight.

"I never felt better in my life," he said.

Except for one day when it rained, he said he spent every morning and afternoon on the golf links.

Upon his arrival he said there would be no meeting of the Board of Estimate until Aug. 19. The meeting at that time will be made contingent upon the publication of the analyses of bus franchise applications, which are being prepared by the Board of Transportation. The Mayor said he had been informed that the survey would be ready by the end of this week.

SPEED UP WORK FOR FONCK.

Assemblers of His Plane Strive to Finish Task Before Friday.

Special to The New York Times.

WESTBURY, L. I., Aug. 11.—Every effort is being made to complete the assembling of the Sikorsky biplane S-35-A, in which René Fonck is to attempt a transatlantic flight about Aug. 25, in time to permit a trial flight Friday. Fifty men have been working in shifts under the personal supervision of the French ace.

Today at Roosevelt Field, where the work is being done, confidence was expressed that the trial would be held as scheduled. A heavy thunderstorm late this afternoon caused fear for the safety of the craft. As a precaution against lightning, wires were stretched along its frame and grounded.

New Yorker Is Robbed in Virginia.

Special to The New York Times.

RICHMOND, Va., Aug. 11.—Robert Avon Tysor, 25, of 118 West Ninety-seventh Street, New York, was robbed today by two Philadelphia youths to whom he had given a lift while motoring from New York to his old home near Cumnock, N. C. The robbery occured on the Dex Bowling Green Road, eight miles north of Ashland, Va. After taking his gold watch and $28 in cash the youths hit him on the head, bound and gagged him, leaving him on the roadside, and drove off in his car toward Richmond. He was found, however, the Richmond police were notified and the men were intercepted as they drove into the city.

Dean's

WEEK-END BOXES AND CAKE-BY-POST SERVICE

In the delightful informality of country life, guests are always dropping in unheralded—but the accomplished hostess is well prepared for every emergency with a Dean's Week-End Box.

$2 different assortments $3, $4 and $5. Postage prepaid anywhere in the U. S. Write for our illustrated Week-End Box Booklet.

523 FIFTH AVENUE NEW YORK

Visit the Annual Economy August FUR SALE at

RUSSEKS
America's Most Beautiful Store
FIFTH AVENUE
At 36th Street

Replenish Your Summer Wardrobe with

Superior All Silk

Chiffon Hosiery

Women who appreciate Quality and Economy Buy These Stockings By The Box.

$1.55
3 Pairs $4.50

THE Hosiery Mode is kaleidoscopic with the gay, new pastel tones complete in this wonderful collection of superior all-silk stockings. Low in price. High in value. In smart Summer colors: seaspray, June rose, bluette, sunni, neutral tones, greys and white.

MAIN FLOOR

Prompt attention given to Mail and Telephone Orders

SEE 1928 AFFECTED BY OHIO PRIMARY

Continued from Page 1, Column 8.

the hooded organization's national authority was reputed to favor the choice of L. Breckenridge Musgrave, who was running far behind on the face of the latest returns. Musgrave is credited with earning the gratitude of the Klan's national organization on account of his criticism of Senator Underwood, whose candidacy for the Democratic Presidential nomination in Madison Square Garden was one of the rallying points of the anti-Klan cause.

The outcome of the Alabama primaries indicates that the Klan is still strong in that State. Its dominance in this year's choice of Senator and Governor, equivalent to their election in November, is construed to mean that, with a Klan-controlled delegation in the next Democratic National Convention, Alabama's votes will be opposed to the nomination of Governor Smith. Klan sentiment in the State's delegation in the Madison Square Garden convention was not sufficient, however, to overcome State pride in its senior Senator in 1924, and the sonorous repetition of "Alabama casts twenty-four votes for Oscar W. Underwood" for more than 100 ballots was a trial to Klan nerves.

COOPER WINS IN OHIO.

Will Be the Republican Opponent of Donahey for Governor.

COLUMBUS, Ohio, Aug. 11 (AP).—Myers Y. Cooper of Cincinnati is the Republican nominee for Governor of Ohio. His victory over Thad H. Brown, Secretary of State, was assured tonight by a plurality of about 15,000 on returns from almost every Ohio precinct made by The Associated Press.

In 8,207 of the 8,634 precincts Cooper's plurality was 15,396, the vote being: Cooper, 485,020, and Brown, 149,389.

Heads of the Republican ticket at the November election will be Cooper and James O. Mills of Columbus, opposed to Governor Donahey on the Democratic ticket, and Earl D. Bloom of Bowling Green, former Lieutenant Governor.

The two women on the primary tickets, Mrs. Evelyn Frances Snow of Mt. Vernon, who sought the Republican nomination for Governor, and Judge Florence E. Allen of Cleveland, who opposed Atlee Pomerene for the Democratic nomination for the Senate, were defeated. Mrs. Snow polled only 5,656 votes in 7,998 precincts, and Judge Allen was 20,000 votes behind Pomerene in 7,670 precincts.

In 7,468 precincts Senator Willis had 302,677 votes, while his closest opponent, Charles Hildebrant, Wilmington, had 49,784.

BLACK AHEAD IN ALABAMA.

Probably Named for Senator—Governorship Result Uncertain.

BIRMINGHAM, Ala., Aug. 11 (AP).—With two-thirds of the vote of yesterday's Democratic primary tabulated, it appeared certain that "second choice" votes would decide races for the nomination for United States Senator and Governor.

The "second choice" votes make possible deciding the issue without a run-off, the contest going to one of the leaders in a race getting the most first and second choice votes.

Hugo L. Black of Birmingham continued to lead the field in the race for Senator Underwood's seat, the vote in 1,165 precincts giving him a 15,000 lead over John H. Bankhead. James J. Mayfield, Thomas E. Kilby and L. B. Musgrove trailed in the order named. Bibb Graves on late returns was gaining slightly to his lead for the nomination of Governor. Graves's vote was 42,800, while Charles S. McDowell Jr. had 39,110, A. H. Carmichael 37,112 and A. G. Patterson 31,600.

ARKANSAS STILL UNCERTAIN.

Martineau Leads in Contest for Governorship Nomination.

LITTLE ROCK, Ark., Aug. 11 (AP).—With close contests marking every State race except one, Arkansas tonight still was uncertain who would be the Democratic nominee for Governor.

Chancellor J. M. Martineau of Little Rock, who started in the lead last night with the reporting of the first precincts, continued today to have a substantial lead. With 1,696 out of the 2,008 precincts in the State tabulated unofficially tonight, this lead was 12,575. It had fallen as low as between 4,000 and 7,000 several times during the day, once going below the former figure.

The vote in the 1,393 precincts was 75,849 for Governor Tom J. Terral and 63,324 for Judge Martineau. The 257 precincts still missing were not expected to poll much more than 20,000 votes, but many rural precincts were missing, and it was in rural districts that Governor Terral expected to poll the bulk of his vote.

SAYS BRITISH HELP WILL CUT RUM FLOW

Continued from Page 1, Column 6.

chinery which would tend to stop illegal shipping operations.

"We exchanged information and evidence and each country is now standing by to see that its own laws are observed. The Foreign Office tells me that this is the first time this kind of thing has been done between nations. Instead of trying to reach an understanding through diplomatic correspondence, which is difficult to understand and a slow process at best, the British Government, out of their native sense of law and order, sat down with us to help clear these matters up in this way.

"The British believe in the integrity of law and were quick to suggest remedies for a condition which indicated illegal practices. The British and we feel that this is an advanced step in international relations, if you get the idea. I feel that we shall have a very marked improvement in the enforcement of prohibition as regards the smuggling of liquor and alcohol."

Agreement Not a Treaty.

Asked if he meant that the British Government had agreed to tighten up on some of its own laws to aid the United States to enforce prohibition, General Andrews said he did not wish to give the subject "that color." He added:

"These are Colonial laws which are being broken. It is in Great Britain's Colonial possessions that the violations occur, with the Bahamas as the most striking illustration. The arrangements we have made with the British have been approved by our State Department and the British Foreign Office. No, it is not a treaty."

"How much of the good liquor we obtain in this country is smuggled liquor?" General Andrews was asked.

"Well," he said, "when I took office I was told about 20 per cent, but that was materially cut down by the Coast Guard campaign against rum row and smuggling generally."

"Then, if you succeed through these international arrangements in eliminating all smuggling, you will have cut off only about 15 per cent. of the supply of good liquor we are getting?"

"That is mathematically about correct," replied the General, "but that 15 per cent has in reality a greater value to the bootlegger, furnishing him, as it does, an excuse to foist his product upon his customers as good liquor made from pure grain alcohol. You see the bootlegger of today is clever. He employs clever counsel and knows how to do some very clever advertising.

"The bootlegger is highly elated if he can get into the newspapers a story that 100,000 cases of liquor have been stolen and not recovered. By such means he can convince his customers they are getting the real thing. I look to reduce the smuggling of liquor to a minimum so that the public must come to know that the goods sold by the bootlegger as imported goods are in reality imitations. And I am sanguine that what has been accomplished in England will be very helpful. I am going to Washington tomorrow evening to set up our end of the machinery immediately."

Sees No Change in Dry Forces.

Asked if the setting up of that machinery would mean any additional appointments, or any changes here, General Andrews said it would not. He said he did not think that prohibition enforcement was tending toward a "bloodless revolution" or anything like "civil warfare." He further emphasized his belief that he was making progress by saying:

"I am not giving any thought whatever to my resignation. On the contrary, I am going to jump into this new situation with great avidity."

General Andrews refused to comment on the manner in which England was reacting to prohibition enforcement in this country. He maintained a similar reticence as to France's reaction. He said, however, the arrangements and agreements had nothing whatever to do with any treaties of laws now extant.

Two members of the commission who went to England with General Andrews returned with him. They are Harry J. Anslinger, American Consul of the Bahamas, and Keith Weeks, who acted as secretary to the commission. Mrs. Andrews and their son, John, whom he left in Paris, sailed yesterday, General Andrews said, aboard the Leviathan.

General Andrews went home with his brother, Dan E. Andrews, of Great Neck, L. I., last night. He will confer with Major Mills and possibly with United States Attorney Emory R. Buckner this morning and will go to Washington tonight.

ANDREWS 'SPOOFED' ON SHIP.

Edna Ferber, Novelist, Tells of 'Dry' Jokes Which He Took in Good Part.

Edna Ferber, the American novelist, returned yesterday on the French Liner France from a ten weeks' trip to Europe which she spent chiefly at St. Jean de Luz on the shores of the Bay of Biscay and in Switzerland. She sat next to General Lincoln C. Andrews at the captain's table and was amazed at the number of passengers who tried to "spoof" him.

"They drew him aside on the deck," Miss Ferber said, "and asked him how they could smuggle a case of champagne ashore in the easiest way. Dudley Field Malone made a speech at the ship's concert last night and spoke of the wet party in glowing terms. General Andrews sat in the front row and took everything in good part. He drank mineral water at the tables, but appeared to like the rum punch and the crepe suzettes, which are French pancakes with rum sauce. He said that everything along with a fork or a spoon was quite alright."

Another passage in the France was Mrs. Irene C. McLaughlin, who was formerly Irene Castle, the dancer. She brought back several trunks filled with new gowns and said that unless she lost all her money she would never appear again on the stage. "I have my husband and my child now to look after and am very happy," she said.

11 IGNORE DRY LAW SUMMONS.

Warrants Out for Four Doctors—68 Others Held in Bail.

Federal Judge John C. Knox issued bench warrants yesterday for the arrest of four physicians, one druggist and six alleged whisky agents who failed to appear to plead to an indictment charging them with conspiracy to violate the prohibition law. Sixty-eight other defendants who were indicted with them appeared in court and were held in bail ranging from $1,000 each for doctors and druggists to $3,000 for alleged whisky agents.

The doctors who failed to appear yesterday were J. L. Medina, 203 West Eighty-first Street; John R. Swarts, 44 West Eighty-ninth Street; Stella Schaffer Epstein, 1,725 Crotona Parkway East, and Emmanuel Ballyn, 447 Pine Street, Brooklyn.

The druggist was Louis Scheinfeld, 565 Second Avenue. The alleged agents who did not appear were Moses Friedland, 235 Ocean Avenue, Brooklyn; Jacob Schindler, Harry Orlando, William Mathews, William Colle and Theodore Schroeder, whose addresses are not known.

Twenty-three doctors appeared in court.

The defendants were indicted after an investigation of alleged bootlegging of prescriptions for medicinal liquor. They will be tried in October.

RAID FOUR MIDTOWN CLUBS.

Police and Dry Agent Seize Liquors on Search Warrants—Five Arrested.

Detectives of Chief Inspector William J. Lahey's staff and a prohibition agent with search warrants, visited four clubs in the midtown section yesterday, arrested five men charged with illegal possession of liquor and seized quantities of alcoholic beverages.

At the Palace Club, 108 West Forty-sixth Street, they arrested Edward Levy, a waiter, of 38 West 119th Street. At the Nemo Club, 117 West Forty-ninth Street, Sidney Walker, a bartender, was arrested. He said he lived at the club. In the Belmont Club, 109 West Forty-seventh Street, George Smith of 210 West Thirtieth Street was arrested and at 209 West Forty-fifth Street, another club, Edward McLaughlin, a clerk, and Michael Rourke, both living in the building, were taken into custody. Liquor was seized at each place.

The prisoners were taken to the West Forty-seventh Street Police Station and later released in $500 bail each. The three first named clubs were crowded with patrons, the raids

During August:
Store Hours 9 to 5—Closed Saturdays

VANTINE'S
The House of the Orient
398 St. New York
Lunch in our Tea Room
JUST WEST OF FIFTH AVE.
Mail and Phone Orders Filled.
Telephone PENnsylvania 2600

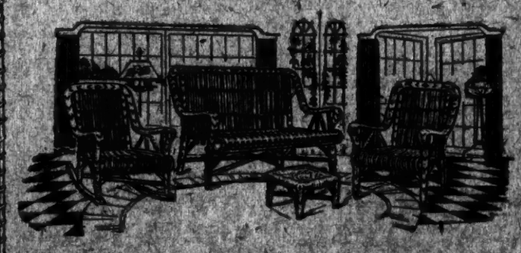

CLEARANCE of RATTAN
At August Sale Prices

33⅓% IN OUR CASE speaks louder than all other contemporary August discounts on Furniture—for where can you get unusual, hand-made Chinese rattan at moderate prices reduced one-third until they are the correct dimensions required for even little purses.

Prices for Pieces Illustrated

Chinese Rattan Settee $3.50. Now $1.67
Chinese Rattan Arm Chair 10.00. Now 19.67
Chinese Rattan Rocking Chair 10.50. Now 11.00
Chinese Rattan Foot stool 2.25. Now 1.50

Vantine's Is a Permanent Oriental Exposition

tour Europe *leisurely* in September

THE early summer rush is over. The crowds have passed. Steamship rates are lower and Europe's hotels afford greater comfort and wider range of accommodations. This is the year of years in which to take a trip abroad—Europe is once more its natural self.

Your voyage over and back on a Cunarder will remain one of the fondest recollections of your trip.

The new Cunard Cabin Service to Plymouth, Havre and London provides an unusually attractive way of visiting Europe at unprecedented low costs. A number of three and four week all-expense tours to London and Paris have been arranged for as little as $222. and $255. respectively, the rate including round trip Atlantic transportation in the new comfortable Tourist Third Cabin.

Splendid Cabin accommodations are also available on these ships from $145. up.

The Cunard Cabin Service carries tourists only in the new Tourist Third Cabin section—no ordinary third class carried in these ships from the beginning of the season to the end—

The only weekly service of its kind on the Atlantic.

Cunard Traveller's Cheques—The Universal Currency—Take your auto uncrated as baggage.

SEE YOUR LOCAL AGENT OR

CUNARD & ANCHOR LINES

25 Broadway, New York

PREDICT SUBSTITUTES FOR RAW MATERIALS

Chemists at Williamstown Are Optimistic About Oil, Coal and Metals.

RUBBER FROM PETROLEUM

And Harnessing of the Atom Will Do the World's Work, They Declare.

DIFFER ON RUSSIAN AIMS

Soviet Policy in China Criticized and Upheld—Rowe Hopeful of Tacna-Arica Case.

Special to The New York Times.

WILLIAMSTOWN, Mass., Aug. 11.—Forget your worries and trust to chemistry, was the message sent out to the world from the Institute of Politics today by leading scientists.

Is the gasoline reserve being depleted? Forget it. The chemists will find a substitute.

Are you worried about rubber? Synthetic rubber may be made from petroleum. Four billion pounds of rubber may be made from 52,000,000 barrels of petroleum. Last year's yield of crude oil in the United States was 758,000,000 barrels.

Does the exhaustion of the coal reserves keep you awake nights? Leave it to the chemists. They will harness the inexhaustible energy of the atom to do the world's work.

Suppose the atom fails to come up to expectations? The chemists will find sources of energy. Locomotive wheels will furnish the lubricant to make them go smoothly and the energy to make them go round.

The optimistic chemists peered into the future and this is what they saw:

A world built with houses of steel. Lumber as fuel or construction material, or other composition material, will be too valuable. Exteriors will be of artificial stone.

Homes furnished by synthetic materials. Tapestries, decorations and wall furnishings will be made of substitutes. Furniture will be of bacalite, floors of composition, floor coverings of artificial leather and draperies of rayon.

Scanning the skies, one of the speakers saw a heaven paved with platinum for the man who wrote of the heavens paved with gold, he said, chose gold only because it was the most expensive material he knew.

Discovery of more expensive materials than platinum, it was said, would release platinum jewelry for more necessary uses, the contention being that women wore platinum merely because it was the most expensive thing they knew. In the future tiaras of radium "will hold rebellious locks," a scientist maintained.

An Age of Synthetic Material.

The chemists indicated that the forthcoming famine in the world's mineral and metal supply would cause them no alarm. They would find something just as good, perhaps better. The key they were using to unlock the storehouse of the future, they explained, was chemical synthesis. The age of synthetic material is at hand. The world will soon be freed from the tyranny of specific raw materials, according to the speakers.

The discussion of the rôle of chemistry in the world's future affairs took place at the round table conducted by Dr. Harrison E. Howe of Washington and continued at the general conferences which followed. The speakers included Dr. Roger Adam, Professor of Chemistry of the University of Illinois; Dr. Charles L. Parsons, Secretary of the American Chemical Society; Dr. John E. Teeple, pioneer in the potash development in the West; Professor Moritz J. Bonn of Berlin, Justin Dupont of Paris, manufacturer of perfumes, and Dr. Howe. Dean Gerald I. Wendt of Pennsylvania State College made his contribution in a paper for the records.

"Chemists are modest men, but they admit frankly that they make the world go round," said Dr. Parsons. "You may sleep well; you, your children and your children's children. Already we vision how to make the wheels furnish the lubricant to make them go smoothly and the energy to make them go round."

Dr. Parsons spoke of the enormous growth in the use of metals, now consumed at the rate of 75,000,000 tons annually and said at this rate the world's metal resources have been largely charted.

The resources of copper, lead, zinc, tin and antimony, he said, were nearing exhaustion and probably will not last more than thirty years at the present rate of consumption. He said the junk piles are becoming of more and more importance. In this country, he added, one-half of our copper, one-third of our lead, one-eighth of our zinc, two-thirds of our tin and three-fifths of our antimony came from the junk pile.

When tin is no longer available for food containers others will be developed, possibly waterproof paper lined with lacquer, he said. Substitutes for antimony will be found. He did not doubt the ability of chemists "to meet every need of the future from the raw materials which we do have in abundance and always will have in abundance." Special alloys were being developed, he added, to control corrosion, which destroys hundreds of millions of dollars' worth of metal annually.

Predicts New Source of Energy.

Referring to the possible exhaustion of gasoline supplies, the speaker said there was no cause for worry, as the depletion of coal and petroleum will lead chemists to solve the problem of the future supply of energy. It was then that he remarked that platinum as jewelry was used by women only because of its high cost and not because of its appearance or intrinsic value. He pointed out that a lead-colored metal, a chromium alloy, was just as suitable for rings and bracelets, but that women would not use these bangles because they could be made cheaply.

Dr. Parsons predicted the future harnessing of the energy in the atom to do the work of the world.

Dr. Teeple, who followed, spoke in a light vein of the platinum shortage and mentioned the "streets paved with gold" in the Bible, but he was sure the chemist would examine the golden street with great care, as gold was not as good as cement for paving blocks. However, if the author of the lines were writing today, he said, he might refer to "streets of platinum," as that was now the most expensive metal.

"The real function of the chemist comes in his ability to adapt himself so to circumstances that he can supply the demand from many different sources, selecting at the moment the one that is convenient," said Dr. Teeple. "The real function of the chemist is to free man from the tyranny of specific raw materials.

"Many wars in the past have been waged between nations for the possession of land, and the land was commonly wanted because it produced certain raw materials that seemed absolutely necessary. The rôle of the chemist comes in his insistence that specific raw materials are less and less necessary each year to supply the world's needs, and so each year he reduces this cause of friction among nations.

"I can't get excited because of any impending shortage of cellulose, or manganese, tin or copper, and of the other materials that are not actually essential to life or cannot be easily reproduced," he continued. "This does not mean that we should ignore the subject of waste or shortage."

Artificial Stone For Buildings.

In his paper Dean Wendt predicted that buildings of the future would be of steel with external shells of artificial stone or other composition materials with interiors of synthetic substitutes and with furnishings of other synthetic materials.

Use of substitutes for lumber, he urged, should be encouraged because they released wood and natural fibres for superior usefulness as chemical raw materials.

Further hope for the conservation of lumber was expressed by Dr. Adam, who predicted that the industry now distilling wood alcohol from the forests, capitalized at nearly one hundred million dollars, was certain to be eventually eliminated because recent developments of synthetic materials do away with the necessity for distilling wood.

Discussing the rubber situation, Dr. Adams said that a modest expenditure in the hope of making a cheap synthetic rubber from petroleum would be more economical in the end than spending hundreds of millions of dollars in the Philippines, Africa and elsewhere for the developing of new plantations.

"Rubber has been made synthetically and the types of raw material necessary are well known, but the serious problem is to find a source of this raw material cheap enough to make synthetic rubber that will compete with the natural product," he continued. "Petroleum offers a possibility."

To make up the American shortage or manganese, which, he said, possibly jeopardized the welfare of the nation, Dr. Howe suggested that the tariff on manganese be fixed in kind, so that the importer would pay his duty not in cash but in manganese. This would increase the Government's supply.

The suggestion was combated by Dr. Bonn, who remarked that a nation which proposed disarmament and then insisted on storage of war material could hardly impress the world convincingly that the era of peace and disarmament had begun.

Speakers Differ on Russia.

Russia's policy in the Far East was debated at the round table on Far Eastern affairs, conducted by Henry K. Norton of New York. Mr. Norton maintained that Soviet Russia "has not only set about to recover all the territory and rights which Czarist Russia had won in the Far East but has exhibited a skill in aggressive imperialism of which even Czarist Russia might have been proud."

Major Gen. V. Yakhontoff, who was Assistant Secretary of War in the Kerensky Cabinet in 1917, argued that the present policy of Russia in the Far East contained no tinge of aggression or imperialism. He said that Russia had practically no trade with China, claimed no extraterritorial rights or custom control and was not in any sense a rival of Great Britain or Japan in China.

In a discussion on extraterritoriality at the round table conducted by Dr. Arthur K. Kuhn of New York, it was brought out by Dr. Kuhn that extraterritoriality was not originally deemed a disadvantage to the country in which it existed, because it prevented the disturbance of good relations between peoples governed by Western systems and those in the Near East and Far East. It was welcomed as a means of making trade possible between merchants of one civilization and those of another.

Dr. Kuhn said that the two prerequisites for the abolition of extraterritoriality in China were a stable Government and the establishment of a fixed and certain jurisprudence. The question was also discussed by Charles C. Batchelder, former Commercial Attaché in China.

Rowe Sees Tacna-Arica Solution.

Dr. L. S. Rowe, leader of the round table on Latin-American affairs, said he doubted whether the world fully appreciated the great triumph of the principle of arbitration when Chile and Peru agreed to submit the Tacna-Arica dispute to a third party.

"The mere fact that both the people of Chile and Peru were willing to accept the principle of arbitration constitutes the most important step toward the final settlement of the problem," he asserted. "The difficulties that presented themselves in the carrying out of the award do not mean in any sense that the problem can not and will not be solved."

Dr. A. Mendelssohn-Bartholdy, a member of the German peace delegation in 1919, delivered a lecture tonight on the publication of the German Foreign Office archives for the period from 1871 to 1914. Next Winter, he said, will see the completion of fifty-five volumes containing 15,000 documents on the pre-war diplomacy from the peace of Frankfort to Serajevo.

In all, he said, the editorial board of which he was a member perused 150,000 documents and he hoped that the other nations would follow the example of Germany and open their archives.

NATHALIA CRANE IS 13.

British Authors' Society Sends Congratulations on Birthday.

Seven little playmates of Nathalia Crane, participating yesterday in the celebration of her thirteenth birthday at her home, 145 Henry Street, Brooklyn, were amazed when their little playmate—who now has two published books of verse and one of prose to her credit—announced that early in September she contemplates publishing her fourth book, a poem, entitled "The Singing Crow."

The festivities were temporarily halted while Nathalia perused a congratulatory cablegram received from J. Herbert Thering, Secretary of the British Society of Authors, Playwrights and Composers. She also showed her little chums a diamond pin she received from Virginia Moor, author, and books sent to her by colleagues. Then the birthday cake was cut and the little ones went home.

Nathalia said she would continue her studies in the Brooklyn Heights Seminary, having won a Mary Snow scholarship.

TIFFANY & Co.

FIFTH AVENUE & 37TH STREET

DIAMOND RINGS

SQUARE, ROUND, MARQUISE AND PEAR-SHAPED DIAMONDS

B. Altman & Co.

A Smart Arrival from Italy

THE NEW CAPE SHAWL

—deftly turned back to form a triangular cape, at the point of which swings a huge fringed tassel:

—shirred into a flattering ruffle at the neck and tied with a silken cord at front.

Exquisitely Embroidered and Fringed

$35.00

In Autumn Colours without Embroidery

$13.50

SHAWL DEPARTMENT—SECOND FLOOR

FIFTH AVENUE THIRTY-FOURTH STREET NEW YORK — ALTMAN SQUARE — MADISON AVENUE THIRTY-FIFTH STREET NEW YORK

B. Altman & Co.

Introducing

CAROLINE REBOUX NEWEST CREATION

The famous French milliner has fashioned soft, feather-weight felt into a distinctive chapeau with crushed crown and narrow, drooping brim.

The feather carnation perched whimsically at the side is a new Parisian mannerism.

Strikingly individual!

Reproductions in Smart Autumn Shades

$12.50

READY-TO-WEAR MILLINERY—SECOND FLOOR

FIFTH AVENUE THIRTY-FOURTH STREET NEW YORK — ALTMAN SQUARE — MADISON AVENUE THIRTY-FIFTH STREET NEW YORK

A FORTUNATE MONTH

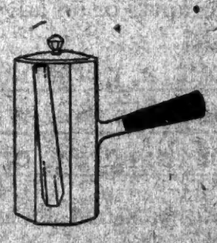

is August: it brings a golden opportunity to buy Gorham sterling and plate at reduced prices. Pieces of excellent design and master craftsmanship priced low because the patterns are discontinued.

GORHAM

Opposite FIFTH AVENUE & 47th STREET

B. Altman & Co.

Tiered frocks—worn now by smart women at Newport and Southampton, are again sponsored in the Paris Autumn showings.

Flat tiers, tiers of beaded fringe; plaited tiers—these smart ranks of fashion are represented at Altman's in advance Autumn frocks for daytime and evening.

THIRD FLOOR

FIFTH AVENUE—MADISON AVENUE THIRTY-FOURTH STREET—THIRTY-FIFTH STREET New York

The Aim: Good Health. The Way: Pure Water. The Attainment: Long Life. Drink Poland Water

STATE VERSUS CHURCH IN MEXICO.

Spectacular demonstration of the faithful at the Church of the Virgin of Guadalupe, one of the most famous shrines of Mexico, on the last day before the Government enforced its constitutional edicts against church property. The New York Times Rotogravure Picture Section next Sunday.—Adv.

This is the KODAK Corner

Vacation time is Brownie time—Kodak Corner salesmen know just how to explain the way these cameras work. 82 yr.

Developing, printing and enlarging of the superior sort.

Eastman Kodak Stores, Inc.
Madison at 45th

Women Say:
"Perfectly beautiful—and it keeps my walls spotless!"

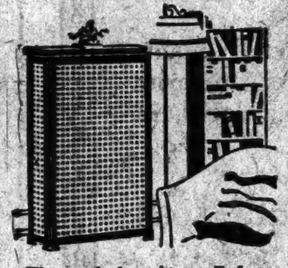

Women who have this new De Luxe model Trico Radiator Cover in their homes say they count it with their finest furniture. A wonderful new design—and it keeps walls absolutely free from smudge. Either Rod Grille or Cane (as shown). Round panelled corners. Hand finished in any color and grain you choose.

ORDER NOW FOR FALL

To be sure of having your Trico Covers before the fall heating season, order now. Pay on delivery or by deferred payments. Phone or send coupon.

Phone Bryant 7337

Trico
Art Metal RADIATOR COVERS
Mail This Coupon Today

ART METAL RADIATOR COVER CO.
56 West 45th, 1530 Broadway, New York City
Gentlemen: Send illustrated booklet and full information about Trico Radiator Covers. Dept. 1-S
Name
Street
City State

Take It Easy

in cool, fresh "B.V.D." Nothing like a daily change of the right underwear to beat the summer's heat. Have *plenty* "B. V. D."—matchless in Comfort, Fit, and Wear.

Be Sure to SEE it's "B.V.D."

It ALWAYS Bears this Red-Woven Label

MADE FOR THE B.V.D. BEST RETAIL TRADE

The B. V. D. Company, Inc., N. Y.
Sole Makers "B. V. D." Underwear
"NEXT TO MYSELF I LIKE 'B.V.D.' BEST"

ROBERT REIS & CO.
WHOLESALE DISTRIBUTORS
NEW YORK, N. Y.

ON CAPE COD
MASSACHUSETTS

Beautiful four-acre peninsula adjoining highly restricted main land on Buzzards Bay. Suitable for one or three summer homes. There are no buildings on it. Beautiful trees, unobstructed view of country and ocean. Fine bathing beach; warm bathing. Price $40,000, $30,000 can remain on mortgage. Apply to

WILLIAM B. KOLLOCK
CATAUMET, CAPE COD, MASS.
or 40 Kilby St., Boston, Mass.

FRENCH CLEAN OUT OASIS OF DAMASCUS

Drive Insurgents From Formerly Neutral Ghuta to Hold the City.

DAMASCENES RESENT ACT

They See Great Losses in Crops and Timber if Military Continue Repression.

Copyright, 1926, by The New York Times Company.
Special Cable to THE NEW YORK TIMES.

HAIFA, Syria, Aug. 11.—The action of the insurgents in taking what the French considered an unfair advantage of the peculiar position of Ghuta, or the oasis around Damascus, which the French military authorities have long respected, has finally compelled the latter to undertake drastic punitive operations.

The relentlessness of the recent concentric attack on Ghuta, which was preceded by preparatory bombardments since July 19, constituted, with the two bombardments of the city itself, the culminating act in the tragedy of Damascus.

The Oasis of Ghuta is about fifteen miles broad and twenty miles long and of such luxuriance that the Prophet Mohammed is said to have refused to enter it, saying that a man enters not twice into Paradise. In normal times it produces a revenue estimated at £1,000,000, but it has suffered grievously and risks almost complete ruin if the two upper confluents of Barada, which were diverted a fortnight ago from the lower river bed, remain cut off.

The hemp crop in Ghuta, which was supposed to be worth £90,000, and the vegetable crops, which form the chief food of the Damascenes, are already withering.

Recent bombardments, which were intense for the purpose of clearing tactical points of defense, have caused the destruction of several thousand valuable trees and most of the villages of the oasis. Of these nearly twenty, some of over 2,000 inhabitants each, with many solid and well-furnished houses, are reported to have been burned after being plundered by Circassian and Armenian levies and Colonial troops.

The remarkable openness with which looted cattle and other property has been sold in public in Damascus gives color to the supposition that these troops were authorized to pillage by the French.

Undismayed by the diversion of the tributaries of the Barada, the insurgents retaliated by cutting off at Fije the supply of drinking water for Damascus on Aug. 4, but it has since been restored and it is now hoped that the French will restore the irrigation system of Ghuta, as the younger trees are in danger and the military advantages cannot outweigh the moral effect of inflicting economic disaster on the civilian population of the oldest and largest city of Syria. Indeed, as the French troops have overrun the insurgent headquarters and their chief stronghold with its system of trenches and telephones, munition dumps and stores have been burned as well as grain on the threshing floors, and the vegetable crops have been devastated.

The position of the insurgents, thus deprived of their resources, has been considerably weakened. Therefore, the situation, to all appearances, no longer warrants pushing severity to the extreme limit, and experience has shown that destructive repression generates a more determined and fiercer opposition on the part of the insurgents and a bitterer feeling among the general population.

In proof of this, after the recent French attack on Ghuta, where the losses on both sides are believed to have been considerable, the insurgents counter-attacked at different points. In one of these engagements it is reported that the insurgents suffered a severe reverse owing to their lack of ammunition, in consequence of which Nessib Bey el Bakry and two other insurgent leaders, who were considered responsible, were sent to the Jebel Druse for trial by court-martial. The timely arrival of Druse reinforcements under Mother Bey el Atrash restrived the position.

If the French dispose adequate forces to enable them to establish posts all over Ghuta then the insurgents, deprived of their former resources, are likely to be faced with the alternative of making peace or to move in the other direction, probably to Wady Tim and Wady Ajam, so as to cooperate more closely with the Druses.

The main cause of the present aggravation of the situation, with all its train of unfortunate complications, is the lack of an adequate French force in the first stage of the insurrection. It is shown that a majority of the Damascenes not only did not sympathize with the Druses, but regarded them as wild and dangerous neighbors, until the first bombardment of the city forced them into an unnatural alliance, which the subsequent destructive bombardments further cemented.

The Druse position is expected to become clear after the gathering in of the harvest in Jebel Druse. If the inhabitants, who now have apparently submitted, can be induced, once they have garnered their crops, which are unusually rich after several successive years of drought, to rejoin the insurgents and attack the French when embarrassed by a seasonal scarcity of water in the Autumn, then the revolt is likely to continue.

There are, however, dissentions between the chiefs of the important Beni Amer Clan and some of the Halabi Clan, the old-time rivals of Atrash, who remained neutral, even during the most successful stage of the revolt.

Also the lower classes, who chiefly benefited from the reforms introduced during Captain Carbillet's domestic régime, are generally pro-French.

All this makes such a contingency rather remote, the more so as General Andrea's policy is supposed to be a combination of tact with firmness.

New Jersey Chimpanzee Joyful After Capture in a Cemetery

Special to The New York Times.

ELIZABETH, N. J., Aug. 11.—Leon Shoulder's escaped chimpanzee, which bit three persons and pelted children with tomatoes yesterday, was discovered in a cemetery at 211 Centre Street today. Frank Hauck, the dog catcher, made the discovery, and bagged his extra-routine game with a long-handled net.

When a collar had been placed on the monkey it became playful, caressed its captor, and started a demonstration of stunts taught by its owner. It was then taken to the City Pound.

Health Officer Richards said he would decide whether "Jimmie," as the chimpanzee is called, is a menace to the community. If it is judged a "menace" it will be killed. Otherwise it will be returned to its owner.

Residents of New Jersey wilds are now awaiting the capture of the leopard that escaped from Oliver W. Holton's Twin Brook Zoo at Middletown. Reports from Red Bank today indicated that the leopard was in ten places at once, although no one had actually seen it.

PROTEST TO BULGARIA ON BORDER RAIDERS

Yugoslavia, Rumania and Greece Request Severe Measures Against the Comitadji.

SOFIA, Bulgaria, Aug. 11 (AP).—A collective note requesting the Bulgarian authorities to take severe measures to stop the activities of Bulgarian Comitadi, or irregulars, was presented to Foreign Minister Bouroff today by the diplomatic representatives of Bulgaria's neighbors, Yugoslavia, Rumania and Greece.

The tone of the note was much more moderate than had been anticipated. The representatives of the three countries, while stressing the desire of their Governments to live on good terms with Bulgaria, called the latter's attention to the necessity of bringing to a definite end the activities of the Comitadji which have caused unrest for some time along the frontier authorities.

The three countries ask Bulgaria to order the frontier authorities to fulfill their obligations, not only for the sake of good neighborly relations, but also in accordance with existing conventions for surveillance of the border. Bulgaria is asked to take most severe measures in order to render impossible in the future the activities of all revolutionary organizations.

Foreign Minister Bouroff, replying verbally to the diplomats, said that he would send a written reply after the text of the note was submitted to his Government.

TO MORTGAGE NEW CLUB.

St. Nicholas Gets Court Permission to Pay for Improvements.

The St. Nicholas Club received permission yesterday from Supreme Court Justice Guy to mortgage its new club house at 39 East Fifty-first Street for $30,000 to help pay for equipment and for the construction of an additional floor for bedrooms and a roof garden.

The property was purchased last Winter after the St. Nicholas Club sold its old quarters at 7 West Forty-fourth Street for $175,000. A mortgage of $100,000 in addition to the one authorized yesterday was executed against the present property. The directors are spending $50,000 besides the $30,000 to be realized by the new mortgage for the improvements.

WHITTEMORE LOSES ON PLEA FOR STAY

Continued from Page 1, Column 7.

dramatic outbursts toward the jury box.

Not a Fair Trial, He Says.

"What happened," he asked, "when those jurors went into that jury room? Will Maryland stand by and say this boy had a fair trial?"

Picking up a law book he began to read: "Life is a gift of God, and those who deal with it should do so according to law."

"What is life," he exclaimed "but an empty dream?"

"What connection has that with the case?" asked State's Attorney O'Conor.

Pendleton paused to mop his forehead. Then he said: "It will prove that this man was being pushed to his death without a chance."

Assistant State's Attorney Adams in presenting the State's case said that under Maryland law a writ of habeas corpus was not a subject for an appeal or a writ of error, nor could it be used for that purpose.

Attorney General Robinson followed Mr. Adams. He declared that the case was about as near one of advertising as he had ever seen in a court room and that he "couldn't tell from the argument of the petitioner just what his point was."

In announcing his decision Judge Stanton said:

"The only matter before me is alleged errors in the trial of the case—to wit: that the trial Judge did not charge the jury. Such procedure is not a part of the Maryland criminal system and could not be required under our law."

No White Man Hanged in 25 Years.

The hanging of Whittemore is scheduled to take place in the Maryland Penitentiary only a stone's throw from the spot where Whittemore killed Holtman in his escape in February, 1925.

If he is hanged Whittemore will be the first white man to die on the gallows here in nearly twenty-five years. Only three or four negroes have been hanged in that time.

The room in which the hangings are held was formerly the women's dormitory and was built 114 years ago. It has a very high ceiling. In one end is a balcony into which a trap has been built. Whittemore's cell is on the same tier with the balcony. He will have only twenty steps to walk to the gallows.

From the window of his triple locked cell in the death house, Whittemore can look directly upon the spot where he killed Holtman. He has not shown any signs of strain over the approaching execution, jail officials say. He sleeps well and his appetite is unaffected, they say. His wife visited him in his cell this morning. She told reporters that she still has hope her husband will win a reprieve.

Warden Patrick Brady said that neither Mrs. Whittemore nor the slayer's father would be permitted to witness the execution. It has been reported that both have expressed a wish to be with Whittemore "to the very last" but Rawlings Whittemore, the father, said today that he would not attend the hanging. "We want no scenes," Warden Brady declared.

A special detail of police will patrol the streets around the penitentiary tomorrow night. A large crowd is expected to assemble outside at the hour appointed for the execution. Admission will be by invitation only. Among the last to receive an invitation today was Lieutenant Au in Roach, Chief of Detectives of Buffalo, who played a prominent part in the trial of Whittemore there last April for the slaying of two bank payroll guards. The jury in that trial disagreed.

The principal witness against Whittemore in the Baltimore trial was a negro prisoner, John Bowie. Bowie has since been transferred from the penitentiary, where he had five more years to serve, to the House of Correction at Jessup's Cut.

It was reported that this transfer was the first step toward his release, but State's Attorney O'Conor denied this today. He said that the reason for the transfer was that other prisoners in the penitentiary had threatened Bowie's life after he appeared against Whittemore.

DECLARES CRIMINALS ARE WELL ORGANIZED

Pinkerton Official Tells Jewelers' Meeting Big Thieves Have Secret Codes.

PHILADELPHIA, Aug. 11.—Criminals who prey upon the jewelry industry and other lines are well organized, according to Herbert S. Mosher, an executive of Pinkerton's National Detective Agency, who spoke here today at the annual convention of the American National Retail Jewelers' Association.

Emphasizing the thoroughness with which criminals go about the business of robbing, Mr. Mosher said that a man who recently spent months making a survey of the crime situation declared that there are two governments in this country—the one under which law-abiding people live and the government of the underworld.

"The underworld government has its secret codes of communication from one city to another," Mr. Mosher said, "and often arrangements are made in advance for counsel and bail in the event of arrest."

"The crooks get the lay of the land, study the protective features, calculate the chances of getting caught, and frequently arrange for the sale of the loot before the job is pulled," Mr. Mosher added. "This calls for a business organization and has resulted in the setting up of the so-called government of the underworld.

"Citizens who shirk jury duty and will not aid the authorities in prosecutions are playing into the hands of crooks, and after conviction you should use your influence to see that the prisoner is not given a parole or pardon."

SAYS TWO BEAT, ROBBED HER

Woman Tells Police Thieves Represented Themselves as Detectives.

Two men who represented themselves to be detectives and obtained entrance to her apartment on Monday afternoon on the pretext that they were investigating robberies beat her until she fainted and stole five rings valued at $400, Mrs. Anita Leo, 105 West 115th Street, reported to the police. She visited headquarters yesterday in an effort to identify pictures in the Rogues' Gallery.

Mrs. Leo is the wife of Paul C. H. Leo, a Chinese, who she says is employed as a special clerk by J. P. Morgan & Co.

Closed Saturdays During August

Best & Co.
Fifth Avenue at 35th St.—N. Y.
Paris Palm Beach London

The Sunburn Tints
are absolutely the last word in silk stockings.

NADA *Silk Stockings*
Reg. U. S. Pat. Off.
are absolutely the last word in texture and colorings.

And, in case you don't know, NADA Silk Stockings are Best's exclusive silk stockings—made to our own specifications, dyed in our own colorings. And women who buy them once always come back.

The NADA Sunburn Tints are:
New Nude Chanel Bermuda

CHIFFON SILK STOCKINGS . . . 1.95
EXTRA-SERVICE SILK STOCKINGS 2.25
COB-WEB SHEER SILK STOCKINGS 2.95

W. & J. SLOANE
575 FIFTH AVENUE *at 47th Street* NEW YORK CITY

Announce
A GREAT ANNUAL SUMMER SALE
of
HOME FURNISHINGS

that transcends in importance any previous offering that we have made comprising

Furniture—Decorative Accessories
Oriental & Domestic Rugs—Lamps
Carpetings—Draperies—Mirrors

Thousands who have patronized previous sales, have learned to look forward expectantly to this great Summer opportunity—to take advantage of the unusual Savings represented by the

Low Level of Prices for High Class Furnishings

It is a Sale such as would be expected only from an establishment which for 83 years has been prominent as specialists in Home Furnishings of the better type.

Actually several millions of dollars of merchandise are offered, and it is impossible to list so vast a number of items within the compass of an advertisement.

Nothing but a personal visit can properly impress you with the importance of this great opportunity.

Write for our Sale Circular

STORE OPEN FROM 9 A.M. to 5 P.M. DAILY
CLOSED ALL DAY SATURDAY

FREIGHT PAID TO ALL SHIPPING POINTS IN THE UNITED STATES

Sloane Endorsed Merchandise Carries An Assurance of Satisfaction

LINEN KNICKERS - VALUES TO $7.50 - NOW $3.85

FLANNEL TROUSERS REDUCED FOR THIS SALE

Pastel shades - silver grays, cedar tans, pearl grays; crayon and block striped flannel trousers - beautifully tailored

Values to $9.75
$5.75

Values to $15
$8.75

WALLACH BROTHERS
Fifth Ave opposite the Library
And at 12 East 42nd Street
Broadway corner 29th — 41st at 7th Avenue
Broadway below Chambers — 246-248 West 125th
Hart Schaffner & Marx clothes set the style pace

By the shortest route to Chicago . . . on the

Broadway Limited

Leader of the largest fleet of trains to the west. Equipped with every new travel luxury. An over night run.

Twelve trains daily to Chicago on the Pennsylvania

THE BROADWAY
Lv. New York 2:55 P. M. Lv. Chicago 12:40 P. M.
Ar. Chicago 9:55 A. M. Ar. New York 9:40 A. M.
(Standard Time)

PENNSYLVANIA RAILROAD

CARRIES MORE PASSENGERS
HAULS MORE FREIGHT THAN ANY OTHER RAILROAD IN AMERICA

DIANA

ADVANCED STRAIGHT "8"

If used car buyers insist upon the vintage date, why shouldn't you demand it when you go out to buy a new car? It takes more than accessories to make a warehoused car a 1927 model. *It Takes A New Car.*

Manhattan Moon Co., Inc.
109 West 64th Street
Factory Branch of the
MOON MOTOR CAR CO.

THOMPSON PLANS VISIT TO MOROLAND

Month's Trip, Beginning Today, Most Important Part of His Inquiry in Philippines.

WILL SEE RUBBER DISTRICT

Small Plantations Now Considered Feasible—Colonel to Visit China and Japan.

By RUSSELL B. PORTER.

Copyright, 1926, by The New York Times Company.

By Wireless to THE NEW YORK TIMES.

MANILA, Aug. 11.—Colonel Carmi A. Thompson is leaving tomorrow night on a boat trip of a month to the central and southern islands in further prosecution of his investigation of conditions in the Philippines on behalf of President Coolidge. He was to have left last Monday on a trip of a fortnight to the Visayan group of sugar islands, later going south on a separate trip to Mindanao and Sulu, the potential rubber country, but changed his plans owing to a delay in the arrival of the Philippine Government steamship Mindoro and decided to combine the journey into one long trip.

Colonel Thompson, as the eyes and ears of President Coolidge, will try to learn and will report to the President whether the Moros really want a continuance of American rule, as they do not want to be governed by the Christian Filipinos, or whether they favor the Bacon bill or some other plan to separate the islands of Mindanao, Sulu and Palawan, otherwise Moroland, from the rest of the Philippines. He will survey the possibilities of growing rubber on the vast acreage of undeveloped jungle grass land in Mindanao and whether it can be done without changing the land laws limiting corporations to the ownership each of 2,500 acres of the public domain.

Trip of Supreme Importance.

The Mindanao trip is considered the most important part of the Thompson investigation in view of the fact that America imports $2,000,000 worth of rubber daily, and Mindanao under favorable circumstances could produce 200,000 tons yearly, more than half of the entire American consumption. Americans of business and banking experience, men of sound judgment here, say millions could be made in rubber and they would like to see $100,000,000 shipped here for rubber investment. They hope Congress will do something to establish confidence in the political stability of the Philippines, so investments will be protected. There is no chance of large scale development under the present uncertainty, especially because it would require financing over a period of five years before the rubber trees would begin to yield, and none is willing to hazard the money now.

These men think 2,500 acres are large enough for satisfactory units of rubber plantations, despite the first contention that nothing could be done without 500,000 acres. They point out that 90 per cent. of the existing rubber companies in the British and Dutch possessions started with less than 2,500 acres. They say the Philippines can be made one of the greatest rubber-producing countries in the world with small plantations, avoiding trouble with the Filipinos over the land laws and letting them share in the profits. Financiers say a 2,500-acre unit would require about $400,000 in capital to develop. If the Americans finance small planters without any change in the land laws, they think Filipinos would cooperate, because the public lands are largely non-producing either in materials or taxes and it would be to their advantage. Inasmuch as Americans have $1,000,000,000 invested in Cuban sugar, they think they would send rubber money here if assured of the safety of the investment.

Senator Manuel Quezon emphatically reiterated to the American correspondents today his unalterable opposition to any change in the land laws, but asserted a willingness to help the Americans get rubber of they will operate under the present laws.

No Flare Over Independence.

It is considered significant that there has been no adverse comment on the part of the Filipino press or the politicos on the statement made last Monday by Dr. José S. Reyes, who was Senator Osmena's technical adviser in the United States, that there was no hope whatever of Philippine independence within the next ten years and that the Filipinos should not conduct a nation-wide independence campaign in the States. Prominent politicos close to Senator Quezon said that anybody with common sense knows that the ten-year statement is true. The Filipinos do not expect immediate independence and might stop agitation if Congress established a definite policy.

There is much discussion here of the Batchelder proposal at the Institute of Politics in America of a Philippine Free State with a dominion status like that of Canada or Australia. The Philippine Herald, a Quezon paper, which has an "Inquiring Reporter" column, found sentiment divided. Among the answers, Governor Pascual of the Province of Rizal said: "If anything it would tend to advance our political status and would be good enough for the time being." Others said nothing but complete independence would be satisfactory to the Filipinos.

Thompson Changes His Plans.

Colonel Thompson has announced a change in his plans and will leave Manila on Oct. 4 instead of Oct. 28, as he originally intended. He will spend three weeks in China and Japan. He will see John Van A. MacMurray, the American Minister at Peking, and study the importance of Philippine-American trade with China, the maintenance of the open-door policy and the strategy of a military and commercial base to protect our interests in the Pacific. The Colonel's plan to arrive in the United States late in November is unchanged.

Governor General Wood and Henry L. Stimson will sail in a few days on the Governor General's yacht the Apo for Mindanao on a trip of two or three weeks. The separate trips of Thompson and Wood are causing comment.

The Manila Times reports there is speculation in political circles as to the purpose of the Wood-Stimson trip and is wondering whether Stimson might succeed Wood with the latter's sanction, whether Stimson's "collecting ammunition for Wood's guns against Coolidge's possible desire for a change in administration here," or whether he is gathering material "for placing the present Governor General's Administration in the best possible light in the event of General Wood's retirement in the near future."

We Park Your Car In Our Garage, Complimentary Service

Franklin Simon & Co.

A Store of Individual Shops

FIFTH AVENUE, 37th and 38th STS.

Telephone WISconsin 9600

Today

For Mademoiselle (14 to 20 years)

BLOUSED FROCKS OF BLACK SATIN CREPE—AN IMPORTANT FALL FASHION

39.50

Suitable for wear now

IN black with contrasting silk crêpe Georgette collar and cuffs. Inverted front pleats give chic to the skirt. Also in claret red, new blue or green.

MADEMOISELLE'S FROCK SHOP—*Third Floor*

Franklin Simon & Co.

Today

For Junior Girls (12 to 16 years)

THIS SMART JUMPER FROCK OF FINE SILK CREPE IS WASHABLE

9.75

Actual Value $16.75

TWO-PIECE frock of washable silk crêpe, in pink, green or yellow, with its jumper bordered in white to match the tie and collar. Skirt, smartly pleated, on silk bodice.

JUNIOR GIRLS' FROCK SHOP—*Third Floor*

Entire contents copyrighted, 1926, by FRANKLIN SIMON & CO., INC.

Heats the water—Not the Atmosphere

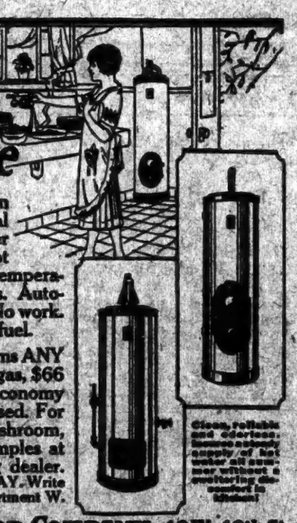

Efficient "dead-air" insulation keeps the heat inside the Ideal ARCO Tank for Hot Water Supply. You have all the hot water you want at just the temperature you want, at *all* faucets. Automatic Thermostat Control. No work. No bother. Saves steps and fuel.

Made in six sizes, $84 up, burns ANY coal, or coke; also made for gas, $66 up (freight extra). Greatest economy in hot water supply yet devised. For every need in home, office, washroom, shower or business. See samples at your heating and plumbing dealer. $10 DOWN—10 MONTHS TO PAY. Write us for book (free.) Address Department W.

AMERICAN RADIATOR COMPANY 40 W. 40th St. New York City

Ideal ARCO TANKS for Domestic Hot Water Supply

SAKS—FIFTH AVENUE

FORTY-NINTH to FIFTIETH STREET

Telephone Plaza 4000

Important Clearance of

MEN'S LISLE SOCKS

Formerly 1.00 to 1.50

Reduced to

65c

Choice of more than thirty colour effects in a varied presentation of plaids, stripes and checks. The quality is exceptional.

Clearances of

Men's Worsted Bathing Suits

Formerly 6.00 and 6.50

Reduced to 3.50

Men's Bathing Shirts

Formerly 4.00 and 4.50

Reduced to 1.95

Men's Worsted Trunks

In Blue or Black

Reduced to 1.95

MEN'S HOSIERY and BATHING APPAREL—SAKS-FIFTH AVENUE—STREET FLOOR

Franklin Simon & Co.

A Store of Individual Shops

FIFTH AVENUE, 37th and 38th STS,

For Madame

In the August Sale of Fur Coats At Less Than Regular Season Prices

THIS MUSKRAT FUR COAT MAY GO EVERYWHERE WITH CHIC

175.00

August Sale Price

SMART all the time—practical in town or out—of selected skins in very dark brown, golden brown or silver colour, with a large mushroom collar of brown dyed fox fur.

THE FUR SHOP—*Sixth Floor*

Entire contents copyrighted, 1926, by FRANKLIN SIMON & CO., INC.

Balch, Price & Co.

"Furriers for Nearly a Century"

FULTON AND SMITH STREETS, BROOKLYN

Take Any Subway to Borough Hall

August SALE of Quality FUR COATS

The character of furs that have maintained our reputation for nearly one hundred years

Better in every quality point and lower in price than will be found elsewhere.

Hudson Seal Coats

Seal Dyed Muskrat Full Length Models Balch, Price Quality

Misses' and Small Women's Coats

Hudson Seal Coats, Self Trimmed *August Sale Special Price* $235

Women's Hudson Seal Coats

Hudson Seal Coats, Self Trimmed *August Sale Special Price* $275

Trimmed with Contrasting Furs

Squirrel ..... $310 Mink $365
Kolinsky ..... $345 Baum Marten .. $385

Other Exceptional Values

Mink Coats	$975	Alaska Seal	$635
Squirrel Coats	$375	Black Caracul	$265
Leopard Coats	$375	Mole Coats	$195
Raccoon Coats	$235	Persian Lamb	$335
Jap Mink Coats	$475	Kid Caracul	$165
Jap Weasel	$395	Beaver Coats	$375

Muskrat Coats

Many Models to Choose From

Natural Northern Muskrat

Full furred, silky skins, trimmed with Fox or Beaver. An outstanding value.

August Sale Special Price $155

THONET-WANNER

The August *Furniture Sale*

Now in Progress

Savings of 10% to 50% on DINING ROOM LIVING ROOM & BED ROOM

Antique FURNITURE Reproductions

STREET ENTRANCE TO VAST STORES 33 East 47th Street NEW YORK JUST EAST OF MADISON AVE.

327 STUDENTS BEGIN SIGNAL CORPS WORK

Citizens Camp at Fort Monmouth, N. J., Gets Into Swing Under Maj. G. L. Vandeusen.

RADIO TRAINING IS GIVEN

Enthusiasts Study at Army Amateur Net Control Station—Youths Get Life-Saving Teaching Also.

Special to The New York Times.

FORT MONMOUTH, N. J., Aug. 11.—With all the equipment and facilities of the Army Signal School at their disposal, 327 students from seven States and the District of Columbia are now fully in the swing of Signal Corps training of the citizens' military training camp. Established at this post, more than 80 per cent of the men in camp are students at high schools or technical institutions. A good proportion of the remainder are employes of such firms as the Radio Corporation of America, the New York Edison Company, Stromberg Carlson Telephone Company of Rochester and the E. I. Dupont de Nemours Company. Fort Monmouth is well adapted for training the students as it is the one army post that is devoted solely to Signal Corps activities and military routine is reduced to the minimum consistent with army conditions.

The student camp is under the command of Major G. L. Van Deusen, who is assistant commandant of the Army Signal School and who has also been in command of three reserve officers' training corps and four previous citizens', military training camps. Extensive preparations for the present camp were made last Winter and Spring starting with the trip of Captains G. E. Hill Jr. and Lieutenant D. Hodges, who visited every technical school and a large number of high schools in the Second Corps Area, addressing the students and urging them to take advantage of the September camp.

The program, which went into effect on last Monday, has been divided into two sections. The morning hours are devoted to calisthenics, infantry drill, company formations and lectures by company officers. Citizenship lectures and pistol instruction and interior guard duty take up a few hours each week. In the afternoon the students are instructed in telegraph, telephone and radio communication, and in the handling of homing pigeons. Athletics, swimming and other forms of recreation also figure largely in the afternoon programs.

The schedule of instruction has been graduated so that during the last week of the course the students will take the field, carrying their own tents and equipment and for four and a half days will operate a complete corps communication system. Radio enthusiasts among the students are taking advantage of the army amateur net control station 2 CXL, situated within their own camp lines under Captain A. C. Stanford and Sergeant W. L. White, to learn the military procedure of transmitting and receiving radio messages that is now being put in operation throughout the nine corps areas in the country. The amateur net embraces a great proportion of the 16,000 amateur receiving and transmitting stations which are being organized so that in a national emergency they will become links in a chain that will encompass the whole country.

Athletics are under the direction of Lieutenant Milton F. Hankins and several cups and medals have been donated for competition at the conclusion of the camp.

Swimming parties are taken by motor truck each afternoon to Long Branch, where they are instructed in life saving by Captain Volgenau of the Red Cross Life Saving Service.

The officers on duty at the camp, besides Major G. L. Van Deusen, camp commander, include Captain H. L. P. King, senior instructor; Lieutenant Eugene V. Elder, Adjutant; Lieutenant Milton T. Hankins, supply and recreation; Lieutenant M. G. Wallington, mess; Lieutenant Roy Stone, assistant recreation officer; Captain Louis Canseler, commanding Company A; Lieutenant D. Hodges, Lieutenant H. W. Serig, Lieutenant F. H. Leslie, Company A; Captain G. E. Hill Jr., commanding Company E; Lieutenant T. Maddox, Lieutenant H. G. Miller, Lieutenant O. H. Watson, Company B, and Captain A. C. Bush, medical officer.

MONEY RAISED HERE FOR THE PARTHENON

Restoration of Columns, Halted by Lack of Funds, Will Be Resumed Immediately.

GREEK MINISTER GRATEFUL

Simopoulos Praises Gifts to Help Reassemble a "World's Monument of Beauty."

The work of reassembling several columns of the Parthenon at Athens, which had been halted until recently for lack of funds, will be resumed at once with funds contributed by a group of prominent Americans, according to an announcement yesterday by Dr. Edward Capps, head of the Greek Department of Princeton University and lately United States Minister to Greece.

The columns of the historic Greek temple now lie in fairly complete segments on the site of the ruins on the Acropolis. They have lain upon the ground there ever since the explosion of the Turkish powder magazine within the temple by a Venetian shell in 1569.

Among the contributors were Elihu Root, former Secretary of State; George W. Wickersham, former Attorney General; Paul Cravath, Harrison Williams, Cass Gilbert, President of the National Academy, and Mrs. Gilbert; William J. Wilgus, engineer; Louis Tiffany and Dr. and Mrs. John H. Finley.

Greeks' Gratitude Expressed.

M. Simopoulos, Greek Minister to the United States, has expressed the appreciation of his countrymen for the generosity of the American contributors in the following telegram:

Washington, D. C., Aug. 10, 1926.
Dr. John H. Finley, THE NEW YORK TIMES.

We have always considered the Parthenon as a world's monument of beauty, and your generous contribution is the most eloquent manifestation of this idea.

SIMOPOULOS,
Greek Minister to the United States.

A cablegram has been received from M. Ceurouniotis, Government Director of Arphaelogy, accepting the gift. The work, for which the scaffolding is already on hand, will be carried on under the direction of the Archaeological Society of Greece, with the cooperation of the American School of Classical Studies at Athens.

No extensive restoration of the temple is contemplated. The segments of the columns strewn around the temple site will simply be restored to their places so that the columns in whole or in part may be viewed as they were erected by the original builders. No new material is to be used, and the effect of the magnificent ruin will not be impaired.

Professor Capps in commenting on the work of restoring the Parthenon columns, said:

"In the hundred years that have passed since the Turks gave up Athens to the newly established Hellenic nation the Acropolis has been transformed. The beautiful little Temple of Nike was the first to be reconstructed, its precious stones recovered one by one from the Turkish building which had been erected from its elements.

"Then came the Erechtheum as we now see it, and lastly, in recent years, the Propylaea. The Parthenon was wisely left to the last.

"Work was begun upon the Parthenon something over a year ago under the direction of the accomplished Greek architect and archaeologist, Nicholas Balanos, who has directed the reconstruction of the Propylaea."

Golf Club Blow on Jaw Kills Wife.

BELOIT, Wis., Aug. 11 (AP).—Paralysis of the brain, caused by an accidental blow on the jaw from her husband's golf club, has resulted fatally for Mrs. Robert W. Fisher, 24. She stood too close behind the tee as her husband was driving on a Rockford (Ill.) course several weeks ago.

Cincinnati Adopts Eastern Time.

CINCINNATI, Aug. 11 (AP).—Cincinnati will have Eastern Standard Time all year as the result of ballots cast at yesterday's primary election. Under an ordinance passed several years ago the city has operated on Central Time during the Winter months and on Daylight Saving Time in Summer.

FIFTH AVENUE **James McCreery & Co.** 35TH STREET

Now in Progress in the McCreery Men's Shop

8th Advance Sale

Men's and Young Men's

ENGLISH *and* DOMESTIC

Winter Overcoats

You Save $12.50 to $27.50

$32.50

Later Prices $45.00 to $60.00

NOW an institution with McCreery's, this Advance Sale of Overcoats has become increasingly popular with men and young men who know that money saved is money earned. All these men wanted to know was the date of the event—in fact, many have already purchased their coats, although the sale began only yesterday.

Selling overcoats at this time of year is nothing new to McCreery's. Our first Advance Sale of Overcoats was held way back in 1919—in fact, we were the very first in New York to hold such a sale. And naturally the experience gained with these years has enabled us each year to offer better values. We honestly believe the coats this year are the very best for the money that we have ever offered.

The overcoats are all brand new—the authentic 1926-27 styles. A representative went to England last Spring to procure half of them just for this event. The fine tailoring and excellent materials of both domestic and English coats will appeal to you.

Our suggestion is to come early in the sale—to-day if possible.

ULSTERS DOUBLE BREASTED BOX COATS PLAIN AND
RAGLANS SINGLE BREASTED BOX AND TUBE COATS FANCY BACK
CHESTERFIELDS NEW PATTERNS—NEW DESIGNS MATERIALS

Important! Any coat purchased outright in this sale may be stored free of charge until November 1st

McCreery Men's Shop—Second Floor, Annex
Use the Special Fifth Avenue Entrance

Lord & Taylor

FIFTH AVENUE NEW YORK

Bedroom Furniture

Reduced for Summer Selling

Boudoir Chairs

$25.75

Chairs upholstered in our own workroom and marked at a special price for summer selling, covered in several patterns of chintz.

An outstanding feature of this summer furniture event is the bedroom furniture, reduced to attractive prices. In addition to this there is the upholstered furniture made in our own workrooms, specially priced dining room sets, and occasional pieces. Sketched is a set typical of the values.

A Louis XVI bedroom set of six pieces—Dresser, chest, dressing table, full size bed, chair and bench—$325. With twin beds—$375.

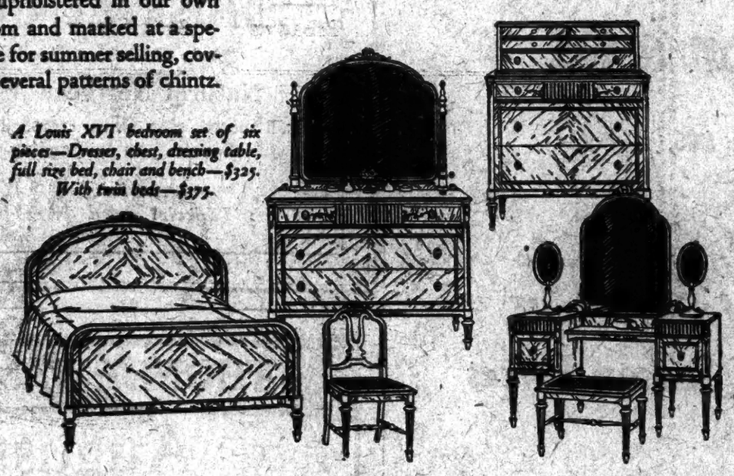

SIXTH FLOOR

Oriental Rugs

Specially Priced for August Selling

$295

Persian room size rugs, rich and lustrous in texture and colorings. About 9 x 12 feet.

$29.50

Persian scatter rugs, Hamadan and Heriz. Silky and durable. About 3 x 5 feet.

Large Carpets

Kashan	20.6 x 11.9	$3000	
Kashan	17 x 10.9	1975	
Kerman	16 x 11	1175	
Saruk	17.6 x 11	1600	
Saruk	15.6 x 11	1375	
Laristan	20.6 x 10	1175	
Chinese	13.6 x 10	$245	
Laristan	15 x 10	$675	
Heriz	19 x 11.6	750	
Sparta	20 x 11.3	695	
Sparta	15.6 x 9	425	
Chinese	20 x 12	850	
Chinese	17.6 x 10	495	

FIFTH FLOOR

EDUCATIONAL

Business Schools.

KATHARINE GIBBS SCHOOL
SECRETARIAL & EXECUTIVE
Training for Educated Women
NEW YORK BOSTON PROVIDENCE
ONE-YEAR COURSE
includes technical, economic and broad business training, preparing for superior positions.
TWO-YEAR COURSE
including city college subjects for students not desiring college, but wishing a cultural as well as a business education.
INTENSIVE COURSE
for college women. Special class rooms, special instructors and special schedule.
247 Park Avenue at 46th Street, New York City Telephone, Vanderbilt 8307

PACKARD
Commercial School
DAY SCHOOL OPENS SEPT. 7
EVENING SCHOOL OPENS SEPT 27
Business and Secretarial Courses
Advertising, Salesmanship, Accounting.
251-259 Lexington Ave., at 35th St., N. Y. City
Send for Catalog Tel. Caledonia 7139

U.S. SECRETARIAL SCHOOL
Registered by Board of Regents.
27 9th Av. (at 44th St.), N. Y. City
Secretarial and Business Training.
Day & Eve. Sessions. Send for Catalog 1. Vanderbilt 2474.

Merchants & Bankers'
BUSINESS SCHOOL—DAY—EVENING
A Better School. S. C. Estey, Director.
Madison Av. at 58th St. Regent 7940-1.

PRATT SCHOOL, 63 WEST 45th ST. Rand 8262. Business and Secretarial Training. Open all summer. Reference required. Individual instruction. Students under 16 not admitted.

SHORTHAND, Touch Typewriting. Speed. Expert private instruction; rapid and thorough. Wolworth Institute, 1,184 Broadway (66th St.).

BALLARD SCHOOL SECRETARIAL COURSES 616 Lex. Ave. at 53d St. Central Branch Y. W. C. A.

STENOGRAPHY (Pitman)—Will teach quickly and thoroughly; private lessons. 9 879 Times.

Language Schools.

BERLITZ SCHOOL OF LANGUAGES, 30 West 34th St., N. Y., 315 Livingston St., B'klyn. Free Trial Lesson. Catalogue sent. Tel. Penn. 1182.

Accountancy Schools.

Accountancy —prepare at Pace Institute for professional practice (C. P. A.) and for executive positions in Business. A new evening class in Accountancy and Business Administration will be organized at Pace Institute on Tuesday, August 24, at 9 P. M. For Bulletin and information, telephone Cortlandt 1465. Pace Institute, 30 Church Street, New York.

NEW YORK University School of Commerce, Accounts and Finance, 32 Washington Square East, New York City.

Preparatory Schools.

KOHUT A Boarding School for Boys. 19th year. On Post Road, 22 miles from N. Y. City. Address H. J. Kugel, Prin., Harrison (Westchester Co.), New York.

ENGINEER, teaches arithmetic, algebra, geometry, trigonometry, calculus, physics, drafting, architectural, mechanical, structural, surveying; Regents' colleges. MORRELL, 1440 Broadway.

ROOSEVELT MILITARY ACADEMY
Now at MONSEY, N. Y.
Write for Catalog 2. JOHN CARRINGTON, Principal.

Colleges and Universities.

COOPER UNION

Announces a limited number of vacancies in its Institute of Technology (Day School). As all instruction is FREE, immediate application is necessary. Clip this advertisement, mark a cross (X) before the subject desired, mail to us, and full particulars, with application form, will be mailed you.

☐ Civil Engineering ☐ Electrical Engineering
☐ Mechanical Engineering ☐ Chemical Engineering

High school graduation or the equivalent is necessary for admission. Students graduating from Cooper Union will receive a degree registered by Board of Regents of the University of State of New York as of college grade.

INSTRUCTION FREE

APPLICATIONS RECEIVED UNTIL AUGUST 28th
Address REGISTRAR, COOPER UNION, 8th St. & 4th Ave., New York City

Dancing.

ALBERT H. HARRIS
537 Madison Avenue, Cor. 53th Street
REAL INSTRUCTION BALLROOM DANCING. NO EMBARRASSMENT. Obtain invitations to see our work by personal application. Private lessons 9 A. M. to 10 P. M. CLASSES EVERY EVENING. FRIDAY EVENING PRACTICE CLASS.
Phone REGent 7226

SOCIETY dances taught privately by refined young lady. Muriel Farber, Bryant 4822.

Miscellaneous.

SCHOOL ADVICE
Free information on over 800 schools, all parts U. S., visited and carefully investigated by personal representative. Call or write, giving age, ACT, location desired, price. Ask for free booklet, "Personal Service for Parents." H. Mercer Kendig, Dir. School Dept. Red Book Magazine, 35 W. 42d St., N. Y. (Phone Penn. 8890.)

SCHOOL INFORMATION
BOYS' or GIRLS' Schools anywhere in U. S. Free Catalogs and advice of experts based on 30 years' personal inspection and first reports. Write or call at FREE PUBLIC BUREAU—State authorized—13197 Times Bldg., Times Square, or phone BRYant 1141.

PRIVATE pupils are wanted who need special tutoring; references wanted; references given. Phone Monument 5071, between 11:30 and 1:30, Thursday or Friday.

Swimming.

Est. 1899

Learn to swim scientifically
Dalton Swimming School
19 West 44th Street
Booklet T on request

MARY BEATON SCHOOL of SWIMMING
EXCLUSIVE POOL
All Methods Diving, Life Saving
Individual Instruction
1 West 67th St., Corner Park West
SUSQUEHANNA 6440

LEARN TO SWIM!
INDIVIDUAL INSTRUCTION
also
PRIVATE LESSONS.
A. WILSON, 540 5th Ave., cor. 46th St.

BRITISH MINERS SEE OWNERS ON STRIKE

Men in Nottingham and Derby Request Parley Without Consulting Their Chiefs.

LEADERS IN A DILEMMA

Growing Dissatisfaction With Them Is Evidenced by Large Number of Men Returning to Work.

By T. R. YBARRA.

Copyright, 1926, by The New York Times Company.
By Wireless to THE NEW YORK TIMES.

LONDON, Aug. 11.—Independent action on the part of the mine owners and the striking coal miners is the latest move in the coal strike, which the day after tomorrow will be fifteen weeks old.

Talks are now going on between the owners and the miners in Nottinghamshire and Derbyshire, following a request from the strikers.

This places the strike leaders in an uncomfortable dilemma. It was bad enough for them when the strikers rejected the "Bishops' peace plan." But now the situation is really acute, because the leaders apparently have no alternative policy to suggest.

It is intimated that the Nottinghamshire and Derbyshire miners, in initiating talks with the owners without consulting their leaders, are getting genuinely distrustful of their chiefs.

In view of the latest happenings, the conference of miners' delegates, scheduled to meet in London on Monday, will have a difficult task.

If the "fight to the last ditch" extremists win out at the conference, it will mean that the leaders will be faced with the problem of prolonging the strike indefinitely, which means feeding the strikers and those dependent on them for a further period, or finding food for something like 4,000,000 mouths.

It is probable that Parliament will have its holidays rudely interrupted at the end of the present month, since it will doubtless be necessary to reconvene it in order to renew the emergency powers regulations.

The Prime Minister, Stanley Baldwin, will return to Downing Street tomorrow and preside at a meeting of the Cabinet to discuss the coal crisis. It may be confidently predicted that the Government will not intervene in the dispute unless both the coal owners and the coal miners request it to do so.

A frank confession of the dilemma in which the strike leaders find themselves was made last night by one of them in these words:

"We are in a hole and we have got to get out of it somehow."

The Evening Standard today comments thus on their dilemma:

"The next step clearly lies with the leaders. They are henceforth under the compulsion of having abandoned a purely non-possumus attitude to consult the men as to what they do want, since they do not want the Bishop's scheme.

"They will be wise to make the best of the situation, to which they have been brought by their own mismanagement, by putting forward a policy based on the recognition of economic facts.

"An intransigent mood, whatever its strength in some coal fields, by no means persists in all."

Meanwhile the signs are multiplying that the striking miners are greatly dissatisfied with the negative leadership to which they have been subjected.

The leader specially singled out for criticism is A. J. Cook, the "emperor" who, unless he does something drastic soon, is in grave danger of losing his emperorship.

In Government circles Mr. Cook's waning ascendency is welcomed with considerable but quiet satisfaction.

"The result of the ballot on the Church peace proposals shows that the rank and file of the miners are not ready to act as weathercocks at the behest of their leaders" was one view expressed around Downing Street today.

Mr. Cook made a statement today which is conspicuous for its lack of that fire with which he usually spices his utterances. Moreover, it contained a plain hint that he is beginning to be aware of the trouble brewing between him and the strikers.

"We have called a delegates' conference for Monday," he said, "so the miners can decide their future policy.

"I do not believe there will be any serious breakaway from the federation, but I do think that the miners will accept their responsibilities and with their leaders review the whole position.

"The issue is now one for the rank and file."

That last sentence may well be construed as signifying that Mr. Cook henceforth will follow instead of lead. And that is calculated to exasperate even more violently those strikers who blame "negative leadership" for their trouble.

Meanwhile reports from some coal mining districts, notably in Warwick, Cannock and Leicester, show that the miners are returning in large numbers. Similar reports come also from Scotland and South Derbyshire.

1,500 WEEP AT MINER'S PLEA.

Cloakmakers Pledge Aid to British After Ben Tillett Speaks.

The unusual spectacle of 1,500 cloak cutters weeping unashamed at a strike mass meeting yesterday afternoon in Arlington Hall, 19 St. Mark's Place, was presented when Ben Tillett, 66-year-old veteran of British labor struggles, presented the case for 1,000,000 locked-out British miners. Tillett himself, who is heading a mission to raise funds, broke down at one point and stopped for a few moments before he was able to continue.

"I tell you the British Government did not want us to come here to tell you what great rogues they were, what great thieves they were," Tillett declared passionately. "For we have an aristocracy more c. , more brutal than even you experienced strikers are able to imagine. I am an old man and often want to ease up, but when I think of the 2,000,000 children of British miners starving before our eyes, I hold up and refresh myself.

"Our British miners are a proud people. In my forty-five years as a servant of British labor this is my most difficult task. We would not have come to America if we were not forced to for want of food. I appeal to you in the name of our children."

Isidor Nagler, Chairman of the cutters' meeting, assured Tillett that the cloakmakers, though on strike themselves, would contribute to the fullest degree to the cause of the British miners.

BRITISH EDUCATOR SAYS CHINA IS MENACE

Fisher Declares Sale of Arms by Manufacturers Imperils the World's Peace.

Copyright, 1926, by The New York Times Company.
By Wireless to THE NEW YORK TIMES.

LONDON, Aug. 11.—China, formerly peaceful but now armed to the teeth, constitutes a menace to the peace of the world, according to H. A. L. Fisher, former Minister of Education and noted historian.

While delivering the closing lecture in the London University vacation course here today he blamed "certain armament firms" for "conditions in China which threaten to confront the world with the 'yellow peril' in a new form."

China is now well supplied with arms, he said, owing to the action of these firms in preventing ratification in 1920 of the treaty which would have regulated the export of arms and prevented the arming of factions in the Chinese civil war.

The Chinese situation is not the only menace to peace, according to the same speaker.

"When you consider the power of the armament firms, the somewhat barbaric circumstances of many nations, the survival of animosities and jealousies among many nations and the widespread interest in the technical arts of destruction, you cannot feel too confident that better times are in store for posterity," he declared. "The maintenance of peace will clearly involve a struggle. At present the peace of Europe is the offspring of accident. Our task is to make it the child of reason and good-will."

ELLSWORTH PAYS TRIBUTE TO PEARY

Declares Explorer Was First to Foresee Value of Airships in the Arctic.

THANKS AERIAL LEAGUE

Grateful for One of Twenty Cards of Membership Signed by the Admiral.

Lincoln Ellsworth, who made the trans-polar flight in the Norge with Amundsen and Nobile, yesterday credited the late Admiral Robert E. Peary, discoverer of the North Pole, with being the first man to foresee the possibilities of aerial exploration in the Arctic.

This tribute to Admiral Peary was paid in a letter sent by Mr. Ellsworth to Henry Woodhouse, President of the Aerial League of America, thanking the latter for the honorary membership conferred upon him by the league. The honorary membership card which Mr. Ellsworth received bears the signature of Admiral Peary as founder and first President of the league, being one of twenty signed by the late explorer. In his letter Mr. Ellsworth wrote:

"It was significant of the greatness of the man that Peary himself, whose attainment of the North Pole closed the chapter of that romantic history of Arctic conquest by men using ships and dogs as a means of transport, should have been the first, as far as I know, to foresee the possibilities of aerial exploration in the Arctic.

"Thus 'the dreams of one age became the realities of the next,' and today, as we wing our way in comparative comfort, cutting the years to hours in our swift flight over the unknown Polar Sea, the stories of hardships endured by the travelers of yesterday seem as remote as the lessons of the Old Testament.

"But in ages to come the conquest of the North Pole by Robert E. Peary will ever remain a monument to a heroic effort—a symbol of devotion to an idea! 'To seek, to strive, to find and not to yield.' Whatever its value to civilization, the effort was not in vain. The world needs such heroes. They are the salt of youth and from the salt of youth comes the iron of mature manhood."

In conclusion, Mr. Ellsworth said that the Aerial League of America, in furthering the ideals of Admiral Peary, was doing a service to the nation that should inspire those to increase human knowledge.

AVEDON

The Two-Piece Style Enters The Fall Mode In A One Piece Frock

Achieved in black crepe satin by using the reverse side for contrasting bands. The scalloped collars and cuffs with Chanel red inserts for a touch of colour.

$35.00

FIFTH AVENUE AT 40TH STREET

a machine of big ideas

Honesty of Construction. Speedy and satisfactory because Superior throughout

"Royal" durability and efficiency are easily demonstrated. Extra years of service

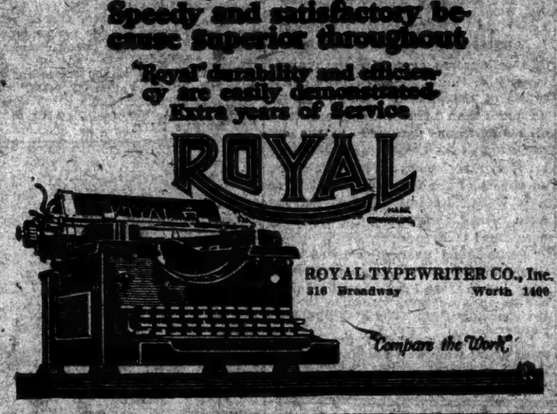

ROYAL TYPEWRITER CO., Inc.
316 Broadway Worth 1400

Compare the Work

The Season's New Models in

CARACUL and BROADTAIL

Offered at Important Savings During this

AUGUST SALE

The new Gunther Models reveal the latest tendency of Paris designers towards the semi-bloused effect and embody the other authentic modifications of sleeve, collar and silhouette.

The price concessions now prevailing offer an opportunity for savings that may not be presented again during the coming season. An early inspection is invited while the selection of Advance Models in Caracul and Broadtail is most comprehensive.

Caracul Coats
$850 to $2450

Broadtail Coats
$1575 to $4500

Gunther
FURS
FIFTH AVENUE AT 36TH STREET
FOUNDED 1820

Saks-Herald Square
Broadway at 34th Street

TODAY and FRIDAY—Last Days of

Final Clearance

MEN'S SUITS

SAKS-TAILORED — from Regular Stock

SUITS
Formerly 45.00 to 53.00
32.00

SUITS
Formerly 55.00 to 63.00
42.00

SUITS
Formerly 65.00 to 83.00
52.00

A Small Charge for Alterations

SAKS-HERALD SQUARE—MEN'S CLOTHING—SIXTH FLOOR

Simple Formality

Dine soon in the Georgian dining room. Cuisine and atmosphere are perfect.

A new apartment hotel with serving pantries. Unfurnished or furnished. Immediate possession, leases dated Oct. first.

CARL LETSCH, Manager

RESTAURANT NOW OPEN

THE ALDEN
225 CENTRAL PARK WEST
North Corner 82nd Street

THIS IS A BING & BING BUILDING

Saks-Herald Square
Broadway at 34th Street

Extraordinary!

4500 Men's Fancy

Half Hose

Silk-and-Lisle Rayon-and-Lisle

65c

Regular $1.00 grade

Excellent quality—smart—long wearing hose that have never before sold here under $1.00 a pair. A wonderful assortment of patterns and color combinations to select from. An obviously outstanding value!

Sizes 10 to 12

Saks-Herald Square—Men's Hosiery—Street Floor

COOLIDGE FAVORS FARMERS' CREDITS

Discusses Subject With Head of Federated Fruit and Vegetable Growers.

WILL CONSULT HOOVER SOON

Administration May Be Able to Announce Its Program Before the Fall Elections.

Special to The New York Times.

PAUL SMITH'S, N. Y., Aug. 11.—President Coolidge today assured Arthur R. Rule of New York, general manager of the Federated Fruit and Vegetable Growers, that he favored more elastic credits for the farmers in general, such as were now available to the cattle growers.

The President's conference with Mr. Rule was the first of similar meetings he will have with experts in agriculture and rural banking and with Cabinet members, to permit him to reach a conclusion as to what further the Government should do to aid the farmers.

Secretary Hoover will be consulted when he comes here Friday, and it is believed the Administration may be able to announce a legislative program for the next Congress in advance of the Fall elections.

Mr. Rule not only talked with Mr. Coolidge on the needs of the farmers, but told him the country would have its largest crop of apples, peaches and grapes in many years, and that much of the crop would be lost because of inefficient marketing systems.

The President assured him, Mr. Rule said, that he favored making credits easier for the farmer, and indicated approval of the proposal that the farmer should have the same credit facilities as the cattle growers, who obtain three-year loans on live stock long in advance of the time they can market them.

The federated organization did an annual business of $30,000,000, and had thirty-five organizations in half as many States, Mr. Rule said. It desired to expand, and he argued that Government credit should be given to cooperative marketing organizations on easier terms than at present.

Mr. Rule spoke of the heavy fruit crops this year and said:

"The misfortune of both the producer and the consumer is that, due to lack of marketing facilities and intelligent cooperative systems, there will be a glut in one section of the country and a famine in the other. Only 20 per cent of the country has cooperative marketing machinery, and the crop today shows the need for an extension. If the country were well organized the consumer would buy cheaper and the producer would also get benefits in larger returns."

His talk with Mr. Coolidge, Mr. Rule said, convinced him that the President looked with sympathy on the farmers' ills. The President told him he had always known of the credit troubles of the farmers through his experience at home, and that he had learned a great deal of the actual pressing questions while on his recent visit to Plymouth.

WOMAN HELD FOR MURDER.

Wilkes-Barre Resident Is Accused Because Man Said She Shot Him.

WILKES-BARRE, Pa., Aug. 11 (AP).—Hovering between life and death since June 26, when he was shot while motoring with Mrs. Alex Kecort, 34, George Kern, 54, died today in the Pittston Hospital.

State police later announced that they had taken Mrs. Kecort into custody and would enter a formal charge of murder against her.

Mrs. Kecort, who also was wounded in the mysterious shooting, was discharged from the hospital several weeks ago and released under $3,000 bail.

Police said that Kern had charged Mrs. Kecort with the shooting, alleging that she asked him to drive her to New York, and that when he refused she shot him twice before turning the pistol on herself.

Efforts to obtain a statement from Mrs. Kecort have been unsuccessful.

Spain to Send Mission to Exposition.

MADRID, Aug. 11 (AP).—Spain will send to the Sesquicentennial Exposition at Philadelphia a special mission headed by an Infante and a Cabinet Minister.

GERMANY OBSERVES CONSTITUTION DAY

Clash in Berlin Mars Otherwise Quiet Celebration of Republic's Seventh Birthday.

COOLIDGE SENDS MESSAGE

President Extends His "Earnest Wishes for the Continued Prosperity of Germany."

Copyright, 1926, by The New York Times Company.
By Wireless to THE NEW YORK TIMES.

BERLIN, Aug. 11.—Germany held a quiet but impressive celebration of the seventh anniversary of the adoption of the Weimar Constitution. All the ceremonies were conducted with the greatest sincerity and earnestness.

President von Hindenburg attended the ceremonies held in the Reichstag, sitting in a reserved portion of the gallery with the Reichstag President, Herr Loebe, and the War Minister, Dr. Gessler.

After short speeches by Chancellor Marx and the Minister of the Interior, Herr Kuels, outlining Germany's history during the few but eventful years since the republic was proclaimed, and stating their hopes for further development, the President reviewed a guard of honor drawn up on the Platz der Republic, which, until a few weeks ago, bore the name of Kaiser Platz.

Thousands assembled and loudly cheered the President's advent, but completest silence reigned when the former war lord proved the troops' alignment and inspected minutely each soldier, speaking to several and clasping their hands warmly.

Though it was a national holiday, business houses were open as usual, only the Government bureaus observing it.

Few flags were flown, despite the widespread propaganda to get the people to display the national republican colors.

School children from the public schools had a holiday.

The Federal States also observed similar ceremonies, while the Republican Reichsbanner order held celebrations throughout the country.

The President, who delayed his vacation until after Constitution Day, leaves on Sunday for Bavaria.

Tomorrow a Cabinet meeting is scheduled to take up business unfinished by the last Reichstag session.

BERLIN, Aug. 11 (AP).—Many persons were injured and taken to hospitals tonight when Republicans and Communists clashed after a torchlight procession by the former in honor of the seventh anniversary of the adoption of the Republican Constitution.

It was necessary to call out a strong force of police before order was restored.

Coolidge Congratulates Hindenburg.

Special to The New York Times.

WASHINGTON, Aug. 11.—President Coolidge today congratulated President von Hindenburg on the seventh anniversary of the adoption of the Republican Constitution in Germany. The message, made public by Secretary Kellogg, read:

Aug. 11, 1926.

His Excellency President von Hindenburg, Berlin, Germany.

On this anniversary of the birthday of the Republic of Germany I extend to your Excellency on behalf of the Government of the United States and in my own name cordial congratulations and earnest wishes for the continued prosperity of Germany. CALVIN COOLIDGE.

GERMANS CELEBRATE HERE.

1,500 at Liederkranz Hall Fete Anniversary of Constitution.

In celebration of the seventh anniversary of the adoption of the Constitution of the present German Republic, more than 1,500 Germans and German-Americans gathered in the old clubhouse of the Liederkranz Society at 111 East Fifty-eighth Street, last night, as guests of the German Consulate of New York. Several hundred persons were turned away after the hall had been filled to capacity.

"Deutschland uber Alles" was sung when pictures of President von Hindenburg and the late President Ebert were shown on a screen. Previous to this the assembly sang "The Star Spangled Banner."

Dr. Karl von Lewinski, the German Consul General, who read an address, told of President Coolidge's cable message to President von Hindenburg, congratulating Germany on the republic's growth.

"We Germans appreciate this token of sympathy and friendship, coming from the great sister republic to the new German Republic," he said.

The Consul General, speaking German, reviewed the history of the German revolution and the adoption of the Constitution, and outlined what Germany has passed through and is facing in the future. He dwelt at length on what Germany has done to overcome Bolshevism in Europe.

If it had not been for the Socialist Party of Germany and its leaders, particularly Frederick Ebert, the first President, he said, Bolshevism would have swept not only Germany but all of Europe.

The possibility of a return to the old monarchy he declared to be negligible, and predicted that the present German Government would continue and that Germany would thrive under it.

He said the reconstruction of Germany was of vastly greater importance to the German people than any struggle between the proponents of democracy and monarchy.

Dr. Gustav Heuser, the German Consul, was in charge of the exercises, which included musical selections by Frank Siratt's orchestra and songs by Ernst Otto of the Deutsch Theatre. Germany. Pictures of scenes in Germany were also shown.

WIFE DID NOT END LIFE.

Mrs. Valencio Unable to Identify Husband's Suicide Companion.

PHILADELPHIA, Aug. 11 (AP).—The body of a woman found with that of Emanuel Valencio in a gas-filled room in what the police said was a suicide compact was not that of his wife.

This was revealed today when Mrs. Valencio appeared at the Morgue and identified her husband's body, telling the authorities she had been married four years and had a two-year-old child. She was unable to identify the other woman.

Love notes which the two victims had written to each other in their last hours and some verse written by the woman, apparently after the man had died, were found by the police. One of the notes, written by the woman, was signed "Mae."

Mrs. Valencio told the police she had left her husband shortly after their marriage because of his attentions to other women, but returned to him a few months later.

TETUAN IS OCCUPIED BY SPANISH TROOPS

Move Hailed in Madrid as Big Step Toward Pacification of the Riff.

Copyright, 1926, by The New York Times Company.
By Wireless to THE NEW YORK TIMES.

MADRID, Aug. 11.—A Spanish force under Colonel Capaz, at 8 o'clock yesterday morning, entered Tetuan and occupied the heights surrounding the city. Both the city and outlying villages yielded to the Spanish troops.

Great satisfaction is felt in Madrid at the able manner in which the commander handled the situation. The occupation means a big step toward pacification of the entire Spanish zone, the city being a highly important religious centre and hotbed of rebel resistance. In Abd-el Krim's day it was often the Riffian leader's headquarters.

HOPE TO RAISE H-29 TODAY.

British Expect to Recover Bodies of Six Submarine Victims.

Copyright, 1926, by The New York Times Company.
Special Cable to THE NEW YORK TIMES.

LONDON, Aug. 11.—The work of salvaging the submarine H-29 continued today. It is hoped that during the night she may be moved from No. 3 basin in Devonport Dockyard, where she sank, into an adjoining dry dock.

During last night the submarine was brought to an even keel and today she was upright in about 26 feet of water with 5 feet of conning tower exposed.

More hawsers were fixed to her hull and the water in the basin was lowered, pumps being placed in a position to exhaust the water from the vessel. The work was attended by some danger owing to the escape through the conning tower of poisonous fumes generated by the action of the sea water on the submarine's batteries.

A dockyard man was overcome by the gas, but was rescued. Workmen were then equipped with gas masks.

It is expected to morrow that it will be possible to gain access to the interior of the H-29 and recover the bodies of the six victims.

THATCHER
BOILERS-FURNACES-RANGES

Convenience

FOR generations, house-wives have known that the word "Thatcher" on a stove stood for good workmanship, good materials and reliability.

Today the modern house-wife takes pride in exhibiting (and joy in using) the many labor-saving *conveniences* of the Thatcher "Twin-Fire" —a combination coal and gas range, which is as efficient as it is attractive.

Mail coupon below and literature will be sent you describing in detail the many unusual features of the "Twin-Fire."

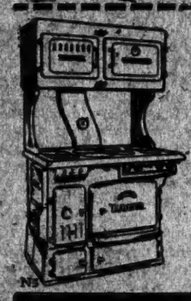

THE Thatcher "Twin-Fire" while compactly built has very spacious ovens and broiling compartments. The handiness of the "pull-down broiler rack" as shown above, is just one of the exclusive features which will immediately appeal to the house-wife. Write today.

THE THATCHER COMPANY
Since 1850
CHICAGO 341 N. Clark St. NEWARK, N. J. 59-61 St. Francis St. NEW YORK 21 W. 44th St.

Name .....
Address .....

COOLIDGE OBTAINS CUTS IN BUDGET

Continued from Page 1, Column 1.

1927 to omit filling such a number of these vacancies as will result in saving at least 2 per cent. of the total salary cost. This means that for each $100 for such salaries $2 at least will be covered into the surplus fund of the Treasury, and no employe need be discharged for the sole purpose of effecting this reduction.

Wherever the force can be reduced below the 2 per cent. figure proposed by this plan it will be done. President Coolidge feels that the Government force is entirely too large and can be greatly reduced without injury to efficiency.

It is probable that in some departments the entire 9 per cent. reductions occuring through deaths and resignations will be made by not appointing to the vacancies.

Another plan to save money is the extension of the system of taking advantage of discounts by paying the Government's bills within the discount periods and following the practices of private business.

Since 1920 the Government has saved in discounts $2,231,505,123. It is estimated that the present yearly discount savings can be increased 25 per cent. Duplications will be cut out and all the Government facilities used, instead of each department taking care of drayage and such overhead expenditures for itself.

Mr. Coolidge hopes to add to his economy program by getting through the next Congress a reorganization bill which has been under consideration since 1921. It has been opposed because it would do away with much surplus labor and lessen patronage.

Believing that the country is behind his economy program, the President, it was said today, would make this one of his chief economy measures in the next session of Congress.

ADVERTISEMENT.

Church and State At War In Mexico

THE "FINISH FIGHT" between Church and State which is going on in Mexico, has never had a parallel, newspaper editors say, on the Western continent. The Calles Government, according to official statements and dispatches from Mexico, considers the struggle one to abolish forever the political power which the Catholic Church has heretofore exercised in Mexico, while by the Church, the Government's campaign is regarded as a war upon religion under the pretext of destroying political activity on the part of the clergy.

While this is real contest between Church and State, all observers agree that it differs from the civil conflicts to which Mexico is so accustomed, for both sides are avowedly opposed to stirring up actual revolution, the State relying chiefly on its authority and prestige, and the Church being committed to a campaign of "passive resistance."

Replies to The Literary Digest's telegraphic request to Mexican editors for comment showed a caution not unnatural under the circumstances.

The leading article in The Literary Digest, this week, presents a detailed statement of all the facts. It gives the views of American newspapers, outlines both sides of the case from authoritative Mexican sources, and thus enables American readers to understand the situation as it exists in the Mexican Republic.

Another news-feature that you will read with interest is headed—

High-Priced Senators In Illinois

Something over $1,000,000 to nominate two United States Senators in Illinois, coming after the disclosure of "cash register politics" in Pennsylvania, sets the country wondering whether ballots are to be displaced by large-denominated bills in our State primaries.

This news-article shows public opinion upon the investigation being conducted by Senator Reed of campaign contributions in Illinois.

In the panel to the left is a list of some of the other good things in an unusually interesting number of THE DIGEST for this week, August 14th number.

Additional News-Features in the August 14th Number

To Make Our Arsenals Safer
A Fight for Freedom of the Press
Our Tourists' Trouble in France
North Carolina's Chain-Gang System on Trial
The Endless War-Debts Controversy
British and Turkish Views of the Mosul Treaty
Europe's Unemployment Burdens
The Most Interesting Spot on Earth
Must the Sky-Scraper Go?
Clothing for Hot Weather
A Beautiful Swamp
Art at the Sesquicentennial
Why We Are Unmusical
No Evolution for Texas
The Son of Abraham Lincoln
A Deserter Who Was Not Shot
A Little Game of Monte, With Billy the Kid
Name the Author and Win $500
The Spice of Life

Many Interesting Illustrations Including Humorous Cartoons

COLOR REPRODUCTION—
"The Mystic Pool," Magnolia Gardens, Charleston, South Carolina—
By A. C. Wyatt

ON SALE TO-DAY
All News-stands—10 Cents

It is a mark of distinction to be a reader of

The Literary Digest

Fathers and Mothers Why not make sure that your children have the advantage of using the Funk & Wagnalls Comprehensive and Concise Standard Dictionaries in school and at home? It means quicker progress in their studies. *Ask Their Teachers*

ADVERTISEMENT.

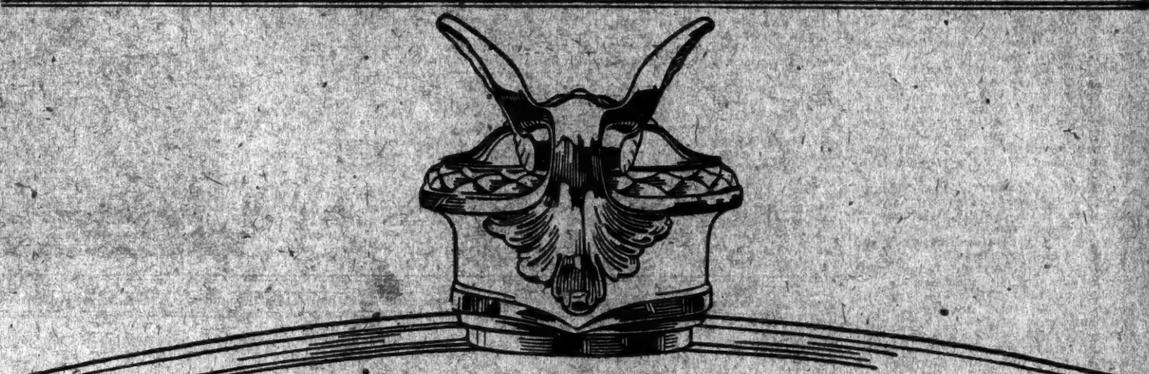

ANNOUNCING

. . . a newly refined Advanced Six Series and Light Six Series

NOW ON DISPLAY

Retail Store
Broadway at 58th St.

Warren-Nash Motor Corporation
Distributors

Service Building
229 W. 64th St., N. Y.

These Metropolitan Dealers Sell NASH Products

METROPOLITAN

MANHATTAN

Warren-Nash Motor Corp.
Broadway at 58th St.
Heights-Nash Sales Corp.
Broadway at 169th St.
Forest Motor Company
Broadway at 178th St.
Nash Harlem Motor Corp.
138th St. & Park Ave.
Nash-Lenox Company
71 Ranmare St.
Nash-Yorkville Sales Corp.
Lexington Ave. at 76th St.

BRONX

Nash Bronx Corporation
2364 Grand Concourse
Nash Wallace Corp.
1456 Boston Road
Casanova Nash Sales
Southern Blvd. and Leggett Ave.
Nash-Olinville, Inc.
White Plains Ave. at 221st St.

KINGS

L. A. D. Motor Corporation
1491 Bedford Ave.
Kriss Motor Co., Inc.
1111 Flatbush Ave.
Kings Highway Nash Co.
1313 Kings Highway
Decatur Auto Sales Corp.
1344-76 Bushwick Ave.
Bay Ridge-Nash Co., Inc.
5529 Fourth Ave.
Nash Greenpoint Motor Corp.
Graham Ave. & Frost

Kruse Motor Co.
Bensonhurst Branch
86th St. and 18th Ave.
Broadway-Penn Motor Sales
460-470 Broadway

QUEENS

John Schoeck Auto Sales Co.
Inc. 8316 Jamaica Ave.
Woodhaven
134th St. & Liberty Ave.
South Richmond Hill
Nash-Queens Motor Corp.
13917 Hillside Ave.
Jamaica
Schultz-Muller & Burtis, Inc.
212-16 Jamaica Ave., Queens
Charles E. Boerum
Rockaway Park, L. I.
Mott & Scott, Inc.
Far Rockaway, L. I.
Young's Garage
Maspeth, L. I.
Wm. E. Jones' Springfield Garage, Inc.
Springfield Gardens, L. I.
Colonial Garage
Forest Hills, L. I.
Jackson & Webster Ave. Corp.
Flushing, L. I.
Jackson & Webster Ave. Corp.
Long Island City
Nash Ridgewood, Inc.
2384 Myrtle Ave.
Ridgewood, L. I.
Nash-Norton Motor Co.
Edgemere, L. I.

RICHMOND

Four Corner Motor Car Co.
1783 Richmond Turnpike
West New Brighton
Nash Staten Island, Inc.
419 Castleton Ave.
New Brighton

Amboy Garage
2952 Amboy Road
Great Kills

SUBURBAN

BABYLON, L. I.
Nash Motor Sales of Babylon
BALDWIN, L. I.
Glover Motor Co.
BAY SHORE, L. I.
Nash Auto Sales
CEDARHURST, L. I.
Cedarhurst-Nash Co.
CENTRAL PARK, L. I.
Central Park Garage
EAST ROCKAWAY, L. I.
Atlantic Garage, Inc.
FLORAL PARK, L. I.
Nash Sales & Service
FREEPORT, L. I.
Nash Motor Sales of Rockville Centre
GLEN COVE, L. I.
Landers Motor & Supply Co.
GREAT NECK STATION, L. I.
Nassau & Suffolk Motors, Inc.
HAVERSTRAW
Allison's Garage
HEMPSTEAD, L. I.
Menendez-Nash Motor Sales
HUNTINGTON, L. I.
Huntington-Nash Motor Sales
KATONAH
J. Franklin Ryan
KINGS PARK, L. I.
Nash Sales & Service of Kings Park

LARCHMONT
Larchmont Garage
LINDENHURST, L. I.
Oak Garage
Spellerberg Bros.
LONG BEACH, L. I.
Seaview Garages, Inc.
LYNBROOK, L. I.
Oscar J. Stern
MAMARONECK
Bartholow Motor Sales, Inc.
MINEOLA, L. I.
Landers Motor & Supply Co.
MT. VERNON
Nash Motor Sales
NEW ROCHELLE
Nash Banks Co.
NORTHPORT, L. I.
Nash-Craft Bros. Garage
NYACK
Tarrot Garage
OSSINING
Ossining Nash Sales Co.
OYSTER BAY, L. I.
Bennett's Garage
PATCHOGUE, L. I.
Nash-Patchogue
PECONIC, L. I.
Lin-Nash Auto Sales Co.
PEEKSKILL
Nash Wilson
PLEASANTVILLE
Walker-Nash Sales Co.
PORT CHESTER
Flint's City Garage, Inc.
PORT JEFFERSON, L. I.
Nash Sales & Service
PORT WASHINGTON, L. I.
Tarcf-Murray Motor Co.
RIVERHEAD, L. I.
Cornwell Motor Sales
ROCKVILLE CENTRE, L. I.
Nash Motor Sales of Rockville Centre
ROSLYN HEIGHTS, L. I.
Alexander Hamilton

SUFFERN
E. M. Vanderbilt
TARRYTOWN
Mid-County Motors, Inc.
WAINSCOTT, L. I.
The Hamptons Nash Co.
WESTHAMPTON, L. I.
Westhampton Nash Sales
WHITE PLAINS
Mid-County Motors, Inc.
YONKERS
Nash-Westchester Corp.

NEW JERSEY

BELLEVILLE
Fort Motors Company
BLOOMFIELD
Nash Rodgers Co.
EAST ORANGE
Rock Machine & Garage Co.
180 Main St.
East Orange-Nash, Inc.
177-79 Main St.
HARRISON
Lawrence F. Fagan, Inc.
IRVINGTON
Lindeman-Nash, Inc.
JERSEY CITY
Nash Sales Corporation
2403 Boulevard
MONTCLAIR
Jones Motor Co.
NEWARK
Nash-Newark, Inc.
836 Broad Street
SOUTH ORANGE
Basil F. Adams
UNION CITY
F. J. Dresser Sales Corp.
4708 Hudson Blvd.
WEST NEW YORK
B. Guiardoni
WOODCLIFF
Bakes Auto Service

A few dealer franchises are available. Address Wholesale Department

INTRODUCING
The Improved Packard Six

TODAY'S Packard Six will out-perform, in traffic and in speed, any Packard car ever built with one exception.

The exception is today's Packard Eight —The Boss of the Road.

The Packard Six has long excelled in beauty, in comfort and in distinction. In simplicity and in economy. Greater than ever in all of these, it now also excels in performance.

Those who drive the improved Packard Six will let others pass as a matter of courtesy, never of necessity.

In car beauty contest or contest on the open road it will more than hold its own against any Six, or any Eight, excepting cars of racing type.

Most useful and most appreciated of all, however, will be the car's agility and ease of control in crowded traffic.

For more than six years the Packard Six has been an inspiration to engineers. It has been the most copied car in the world, mechanically and in body lines.

Now the industry has something new to inspire it—the most brilliant performance of any Six, or any Eight, light or heavy.

If you would know the finest in motor cars permit us to demonstrate the improved Packard Six.

We give you the word of one of the oldest and most conservative companies that you will experience the greatest thrill of your motoring life.

Despite the fact that the glory of all previous Packards has been surpassed, Packard Six prices have not been increased.

You are cordially invited to ride in and drive the improved Packard Six whether you intend to buy a new car or not.

We shall be more than repaid in seeing you get your thrill and in the story you will tell your friends.

Our next advertisement will tell of the improved Packard Eight—
THE GREATEST CAR IN THE WORLD

PACKARD MOTOR CAR CO. OF N. Y.
PACKARD BUILDING, BROADWAY AT 61st STREET
1037 Atlantic Avenue, Brooklyn

DEALERS
PARK AVENUE PACKARD, INC., 247 Park Avenue, N. Y. C. Ashland 8607
PACKARD BRONX COMPANY, INC., 650 East Fordham Road
THE HEIGHTS PACKARD CORP., St. Nicholas Avenue at 174th Street, N. Y. C.

PACKARD

ASK THE MAN WHO OWNS ONE

PUTNAM EXPEDITION PUTS TO SEA AGAIN

Schooner Morrissey, Repaired by Eskimos and Danish Diver, Sails for Thule.

ALL-NIGHT FAREWELL PARTY

Governor and Settlement of Upernivik Provide Immense and Weird Banquet of Many Courses.

By GEORGE PALMER PUTNAM.

Copyright, 1926, by The New York Times Company.

By Wireless to THE NEW YORK TIMES.

ABOARD SCHOONER MORRISSEY (Carrying the Putnam Arctic Expedition), Aug. 11.—We are off again!

The Morrissey floats at anchor in Upernivik Harbor. Her bottom has been patched by Eskimos and the Danish naval diver. There is life in the old girl yet. But it seems to me there is a chastened air about her. She has felt the deadly strength and peril of the Far North.

We leave today for Thule, Rasmussen's trading station beyond Cape York. We pass through the ice fields near the Duck Islands, on which we expect to secure several polar bears. We hope to meet again the schools of narwhal we saw coming down. Then we were leaking so badly we dared not stop.

The narwhal is the unicorn of the sea. Its ten-foot ivory tusk is highly prized among the Eskimos for harpoon shaft material. A twenty-five-foot narwhal is a sporting catch. Rasmussen tells us the raw skin is a delicacy.

Last night the little settlement, led by Governor Otto, gave us a farewell party. Certainly the hardships of shipwreck do not compare with the grim endurance required in this bewildering country. First, there was a feast: flesh of caribou, walrus, seal and sweet liver patties. After three courses of meat we merged into two egg courses: elder duck eggs boiled, auk eggs scrambled, and so on.

Then came fish pies and stews. After that we lost count.

An all-night dance began at 10 P. M. Two accordions alternated to supply the music. The cliffs and grounded bergs echoed the grotesque tunes.

Remember that in this topsy-turvy country there is no Summer sleep. Sunshine sparkles continuously from the snow ribbons among the cliffs.

Breathless and exhausted we stopped soon after midnight for the movies. A film was provided by our Good Samaritan, the local trade ship Iceland Falcon. The main trouble with this phase of the party was to get the fish house, in which it was held, dark enough so that the pictures would show.

The high point in the night's entertainment was an Eskimo wedding. This was held in the little driftwood chapel, just above the beach. The bride and groom expect to go fishing tomorrow for a honeymoon.

We are watching the weather with lively interest. A westerly wind would shift the vast ice fields of Melville Bay foward the rockbound coast that lies in a dark red strip between the sea and the ice cap. We dare not be caught among the floes. One more pinch and the already overstrained Morrissey might give up the ghost. While we do not feel the danger is great, the situation is just ticklish enough to add zest to this phase of the voyage.

An Eskimo medicine man reports through Rasmussen that "the future still holds excitement." This is not exactly good news. Our party feel that they have had their fair shore of excitement already.

This dispatch, sent from the schooner Morrissey, was picked up by an amateur radio operator, J. R. Miller of Hammond, Ind.

ARRESTED AFTER A CHASE.

Man Accused of Hold-Up Tries to Shoot Pursuing Policeman.

While running from the scene of a hold-up late last night, a man who gave his name as Charles Evans, a ship's fireman, living at the Seamen's Institute in South Street, was arrested by Patrolman John Fournier of the Morrisania Station. The arrest was made after a short chase, in which it was charged Evans tried to shoot his pursuer.

Max Seigel was alone in his candy shop at 736 East 163d Street, the Bronx, when a man entered and asked for a box of matches. When Seigel turned around he faced a revolver and was told to throw up his hands. He obeyed.

The robber emptied the drawer of the cash register, but neglected to take along a police whistle. He had hardly left the store when Seigel appeared on the sidewalk and began to blow the whistle. Fournier heard the call just as a running man reached Forest Avenue. He soon overtook the man. He was right behind when the robber drew his revolver and attempted to fire. Fournier knocked the pistol from the man's hand and placed him under arrest.

Later Seigel identified Evans as the man who had robbed him. The prisoner said he was born in England and had been in this country for five years. He said he returned to New York from a sea voyage about two months ago. He was questioned closely concerning the recent murder of Policeman Oehlerking.

NOT BODY OF W. S. WARD.

Drowned Man Now Believed to Be From Interwood Cliff, N. J.

Special to The New York Times.

NYACK, N. Y., Aug. 11.—The body of a man found on Tuesday afternoon in the Hudson River near this place and believed at first to be that of Walter S. Ward, is now thought to be that of John Hoefler of Interwood Cliff, N. J., who has been missing since Aug. 2, when he left his home to go fishing.

Two men related to Hoefler who viewed the body today were unable to identify it definitely, but said the clothing was that worn by Hoefler. Mrs. Hoefler is expected to view the body.

Ralph Ward, whose brother, Walter S. Ward, has been missing since May 9, said yesterday that he did not consider the reports that the body of the man found near Nyack might be that of his brother as worthy of investigation. He said the discrepancy between the description of the drowned man and that of his brother were so great as to remove all possibility in this regard.

Today's Radio Program

(Aug. 12, 1926, Eastern Daylight Saving Time.) Wave lengths in meters on left of station's title, kilocycles on the right.

NEW YORK.

492—WEAF—610.

6:45-7:45 A. M.—Setting-up exercises.
7:45 A. M.—Morning prayer service.
11:00 A. M.—Norma MacGauley, soprano.
11:15 A. M.—"School Lunches," Mary Davis.
11:30 A. M.—Norma MacGauley, soprano.
11:45 A. M.—"The Helpless Consumer—Is He Really Helpless?" W. A. Phillips.
12:00 M.—Market and weather reports.
12:15-1:15 P. M.—Greenwich Orchestra.
4:00 P. M.—Phyllis Flanagan, soprano.
4:15 P. M.—Adolph Oeffinger, piano.
4:30 P. M.—"Best Plays of the Year," Professor S. M. Tucker.
4:45 P. M.—Ralph Colea, entertainer.
5:00 P. M.—Lewis Orchestra.
6:00 P. M.—Dinner music.
7:00 P. M.—Mid-Week Hymn Sing.
7:30 P. M.—Davis's Orchestra.
8:00 P. M.—Serenaders.
8:30 P. M.—Diana Minicus, soprano.
9:00 P. M.—Olliquot Club Eskimos.
10:00 P. M.—Silvertown Cord Orchestra.
11:00-12:00 P. M.—Greenwich Orchestra.

529—WNYC—570.

7:00 P. M.—Piano selections.
7:10 P. M.—Market high spots.
7:20 P. M.—"Keeping Fit," Joe Buddy.
7:30 P. M.—Police alarms.
7:35 P. M.—"Timely Health Hints."
7:55 P. M.—Baseball results.
8:00 P. M.—Bubsy's Concert Band.
10:00 P. M.—Cantor Louis Waldman, tenor; Joseph Saphier, piano.
10:30 P. M.—Police alarms and weather.

455—WJZ—833.

1:00 P. M.—Pennsylvania luncheon music.
2:00 P. M.—Weather.
4:00 P. M.—Baseball reports; news.
4:05 P. M.—"Daily Menu," Mrs. J. Heath.
5:15 P. M."Wall Paper," Louis Fillebroun.
4:22 P. M.—Meat talk.
4:25 P. M.—Baseball; Ziegler and Schaefer, ukulele.
5:30 P. M.—News; baseball.
5:45 P. M.—Market closing; summary.
6:00 P. M.—Farm market reports.
7:00 P. M.—News; baseball.
7:05 P. M.—Madison Concert Orchestra.
7:40 P. M.—Humor and songs.
7:50 P. M.—Sport news.
8:00 P. M.—Incidental music.
8:30 P. M.—United States Marine Band.
9:30 P. M.—Royal Salon Orchestra.
10:30 P. M.—Fireside Boys.
11:00 P. M.—Mayflower Orchestra.

316—WGBS—250.

1:30 P. M.—Scripture reading.
1:35 P. M.—Benjamin Seltzer, violin.
1:45 P. M.—John Kennedy, tenor.
2:00 P. M.—Benjamin Saltzer, violin.
2:05 P. M.—Gym class.
2:00 P. M.—Albert Cartier, baritone.
6:00 P. M.—F. Wright, songs.
6:10 P. M.—A. Snydam, piano.
6:30 P. M.—Concert trio.
7:10 P. M.—Baseball results; news.
7:20 P. M.—Sorey Trio.
7:30 P. M.—What the World Is Doing.
7:40 P. M.—Helen Althouse, soprano.
7:50 P. M.—"Movies," Cathrine Curtis.
8:00 P. M.—Dance music.
8:30 P. M.—"Footlight and Lamplight."
8:45 P. M.—Music.
8:50 P. M.—"History of Civilization," C. E. Ogden.
9:00 P. M.—Old-Time Minstrels.
10:00 P. M.—Pike's Orchestra.

361—WHN—830.

12:30-1:00 P. M.—Organ recital.
5:10 P. M.—News; racing and baseball.
5:20 P. M.—Orchestra.
4:00 P. M.—News; racing and baseball.
4:10 P. M.—Orchestra.
5:00 P. M.—News; racing and baseball.
5:10 P. M.—Brown Entertainers.
5:25 P. M.—News; racing and baseball.
7:30-7:45 P. M.—Orthodox Jewish Congregations program.
7:45 P. M.—Gussie White, songs.
7:55 P. M.—J. Davis, songs.
8:00-8:15 P. M.—Siva Feltenstein, piano.
8:15-8:30 P. M.—Mr. and Mrs. L. Woods, songs.
8:30-12:00 P. M.—Dance orchestras.

341—WMCA—630.

10:25 A. M.—Employment opportunities.
10:30 A. M.—Market reports every hour on the half hour until 3:30.
1:00 A. M.—Anna Erikson, piano.
1:00 P. M.—String ensemble.
2:00 P. M.—Dick Robertson, songs.
2:15 P. M.—Lon Mooney, piano.
3:00 P. M.—Music.
4:00 P. M.—To be announced.
4:15 P. M.—Cy Kahn, tarepatch.
4:30 P. M.—Lon Saxon, tenor.
4:45 P. M.—Board of Health talk.
5:00-6:30 P. M.—Employment opportunities.
6:40 P. M.—Jack Cohen, piano.
7:00 P. M.—Monte Carlo Orchestra.
7:30 P. M.—Beriant Park, talk.
7:35 P. M.—Madeline Hulsizer, soprano.
8:00 P. M.—Roemer's Homers.
9:00 P. M.—Solow Soloists.
9:30 P. M.—Columbia Entertainers.
10:00-12:00 P. M.—Entertainers; trio.

375—WRNY—800.

11:00 A. M.—"Appreciation of Arts," Mrs. R. V. Berry.
11:15 A. M.—Ralph Christman, piano.
11:30 A. M.—"Mental Hygiene," Dr. Siegfried Bloch.
11:45 A. M.—Book review.
12:00 M.—Daisy Niebling, soprano.
12:15 P. M.—Vause and O'Flynn, songs.
12:30 P. M.—Frances Feper, soprano.
12:45 P. M.—Alfred Hall, baritone.
1:00 P. M.—Popular music.
6:45 P. M.—Jawish Circle.
6:55 P. M.—Weather report; sport rsy.; commercial digest.
7:15 P. M.—Frank Garobini, accordion.
7:30 P. M.—Georgette Nyrielle, soprano.
7:45 P. M.—Bernie's Orchestra.
8:15 P. M.—"Radio," J. Bernsley.
8:30 P. M.—Clement Wood, Spirituals.
8:45 P. M.—Florence Rich, piano.
9:00 P. M.—P. Piotti, songs.
9:15 P. M.—"New Metals," Dr. T. O'C. Sloane.
9:30 P. M.—Blockwell Trio.
10:15 P. M.—Henriette Angstreich, piano.
10:30 P. M.—Charles Premac, tenor.
10:45 P. M.—Dubova and Miller, duets.

273—WFBH—1,100.

4:00 P. M.—Studio program.
4:15 P. M.—Elvira Geiger, piano; F. Galassi, tenor; E. Geiger, piano; E. Woods, baritone; M. Schwartz, accordion.
5:30 P. M.—Musicale.
6:00 P. M.—"Auto Tours," H. K. Maples.
6:15 P. M.—Cy Kahn, taropatch.
6:30 P. M.—String Ensemble.
7:00 P. M.—Bill Rietz, songs.
7:15 P. M.—Judith Roth, soprano.
7:30 P. M.—Scottish musicals.
8:00 P. M.—Carol Margot, soprano.
8:30 P. M.—Radio Franks, songs.
9:00 P. M.—Anna Erikson, piano.
10:00 P. M.—Troubadour Orchestra.
11:00 P. M.—Castilian Orchestra.

285—WLWL—1,040.

9:00 P. M.—Question box.
9:30 P. M.—Instrumental Trio.
9:45 P. M.—Theresa Hubner, contralto.
10:00 P. M.—Corinne Ray, violin.
10:15 P. M.—Charles Schuyler, tenor.
10:45 P. M.—Lisieux Ensemble.

322—WBNY—930.

8:00 P. M.—Ona Welsh, songs.
8:15 P. M.—Moore and Fisher.
8:30 P. M.—Eddie Woods, songs.
8:45 P. M.—Irma Gray, soprano.
9:30 P. M.—Eddie Woods, tenor.
10:00 P. M.—Alcaro Orchestra.

303—WMSG—990.

6:00 P. M.—Clarke Entertainers.
6:30 P. M.—Talk, Jimmy De Forest.
6:45 P. M.—Yama Yama Boys.
7:00 P. M.—Cohn and Hardy, songs.
7:15 P. M.—Actors Orchestra.
8:15 P. M.—To be announced.
11:00 P. M.—Landau's Serenaders.

417—WEEE—720.

6:00 P. M.—George Twarocshik, piano.
6:15 P. M.—Joseph Bonaccorso, violin.
6:30 P. M.—Ruby Hartitage, soprano.
6:50 P. M.—Bible Contradictions Explained. Mr. Pelle.
9:00 P. M.—Ruby Hartnitage, soprano.
9:15 P. M.—Joseph Bonaccorso, violin.
9:35 P. M.—Helpful items.

516—WAHG—256.

11:53 A. M.—Weather.
12:00 M.—Matinee Trio.
12:58 P. M.—Time signals.

PHILADELPHIA.

508—WIP—590.

6:25 A. M.—Setting-up exercises.
7:20 A. M.—News.
1:00 P. M.—Luncheon music; weather.
2:00 P. M.—Artist recital.
6:00 P. M.—Weather forecast; orchestra.
6:45 P. M.—Baseball; markets.
7:00 P. M.—Roll-call; birthday list.
8:00 P. M.—Sesquicentennial concert.
9:00 P. M.—Same as WFI.

536—WOO—500.

11:00 A. M.—Organ recital; weather.
12:58 P. M.—Time signals; orchestra.
4:40 P. M.—Police reports; organ.
7:30 P. M.—Orchestra.
10:58 P. M.—Weather; time signals.

395—WLIT—760.

12:08 P. M.—Almanac.
12:30 P. M.—Church service.
12:55 P. M.—Benjamin Franklin Orchestra.
2:00-3:00 P. M.—Arcadia Orchestra.
4:30 P. M.—News; recital.
5:50 P. M.—Sport talk.
7:30 P. M.—Concert orchestra.

395—WFI—760.

10:15 A. M.—Market reports.
1:00 P. M.—Tea Room Orchestra.
3:00 P. M.—Studio recital.
6:40 P. M.—Baseball scores; music.
8:00-11:00 P. M.—Program from WEAF.

278—WCAU—1,060.

6:30 P. M.—Hays's Orchestra.
7:30 P. M.—Guillenberg's Orchestra.
8:00 P. M.—Artist recital.
6:15 P. M.—Saddler Trio.
8:30 P. M.—Angier's Entertainers.
8:45 P. M.—Entertainers.
9:00 P. M.—Tenor solos.
9:30 P. M.—"Musical Chats."
9:45 P. M.—Professor Doolittle, humor.
10:00 P. M.—Artist recital.

OTHER EASTERN STATIONS.

405—WOR, Newark—740.

6:45 A. M.—Setting-up exercises.
2:30 P. M.—J. A. Biggs, flute.
2:45 P. M.—Edith Pitcher, reader.
3:00 P. M.—Piano course, E. S. Brock.
3:30 P. M.—Casino Orchestra.
6:18 P. M.—Shelton Ensemble.
6:45 P. M.—Sports, Bill Wathey.
7:00 P. M.—Shelton Ensemble.
7:25 P. M.—News.
7:30 P. M.—Oreste's Orchestra.
8:00 P. M.—Vaughn de Leath, songs.
8:15 P. M.—Vanderbilt Orchestra.
9:00 P. M.—Pryor's Band.
9:45 P. M.—Arthur McCormick, baritone.
10:00 P. M.—Baltusrol Orchestra.

263—WAAM, Newark—1,140.

10:30 A. M.—"Mysteries," Gertrude Knevels.
11:00 A. M.—Happy Hour program.
12:00 M.—Luncheon program.
6:00 P. M.—Krickett Orchestra.
6:30 P. M.—Vacation talk.
6:35 P. M.—Krickett Orchestra.
7:00-7:15 P. M.—Sport talk.
9:30 P. M.—Ida Gerndt, soprano; Lilian Beckel, piano.
10:00 P. M.—Arcola Orchestra.

252—WGCP, Newark—1,190.

9:30 P. M.—Riggin's Orchestra.

216—WBST, Bay Shore—1,330.

8:45-10:00 P. M.—Studio recital.

300—WPG, Atlantic City—1,000.

6:20 P. M.—News; organ recital.
7:00 P. M.—Dinner music.
8:20 P. M.—Band concert; soloists.
9:00 P. M.—Concert orchestra.
10:00 P. M.—Dance music.
12:00 P. M.—Organ recital.

275—WHAR, Atlantic City—1,000.

2:00 P. M.—Seaside Trio.
7:30 P. M.—Talk.
8:00 P. M.—Seaside Trio.
9:15 P. M.—Studio musicale.
11:00 P. M.—Dance music.

389—WGY, Schenectady—770.

6:00 P. M.—Market reports; news.
6:30 P. M.—Dinner music.
7:25 P. M.—Baseball scores; talk.
7:45 P. M.—Artist recital.
8:30 P. M.—Same as WJZ.
10:20 P. M.—Mixed quartet.
11:30 P. M.—Organ recital.

278—WHAM, Rochester—1,050.

7:20 P. M.—Baseball; markets; news.
7:30 P. M.—Same as WGY.
10:00 P. M.—Dance music.
11:30 P. M.—Same as WGY.

319—WGR, Buffalo—940.

11:00 A. M.—Home economics lecture.
12:00 M.—Weather and market reports.
12:45 P. M.—Statler Ensemble.
2:30 P. M.—Trades concert.
6:30 P. M.—Dinner music.
7:30 P. M.—Announcements; reports.
8:00 P. M.—Same as WEAF.
11:00 P. M.—Weather forecast.

306—WJAR, Providence—968.

1:05 P. M.—Musicale.
1:30 P. M.—Weather report.
8:15 P. M.—Baseball scores.
8:30 P. M.—Talk.
8:35 P. M.—Musicale.
9:00 P. M.—Same as WEAF.

476—WTIC, Hartford—630.

7:30 P. M.—News; weather.
9:00 P. M.—Artist recital.
8:15 P. M.—Talk.
8:30 P. M.—Music.
9:00 P. M.—Quartet.
10:00 P. M.—Bond Orchestra.
11:00 P. M.—News; weather report.

252—WBZ, Springfield, Mass.—900.

6:55 P. M.—Market report.
7:00 P. M.—Kimball Trio.
7:30 P. M.—Baseball results.
7:58 P. M.—Lenox Ensemble.
8:30 P. M.—Same as WJZ.
9:30 P. M.—Artist recital; musicale.
11:00 P. M.—Weather report; missing persons.

545—WTAG, Worcester—550.

12:00 M.—Market and weather reports.
12:05 P. M.—Piano recital.
6:30 P. M.—Dance music; baseball.
8:00 P. M.—Talk; news.
9:00 P. M.—Same as WEAF.

441—WMAF, South Dartmouth—890.

6:45 12:00 P. M.—Same as WRNY.

236—WCSH, Portland—1,170.

10:00 A. M.—Housekeepers' hour.
12:00 M.—Recital.
12:57 P. M.—Time signals; weather.
3:00 P. M.—Victor hour.
4:30 P. M.—Bible talk.
6:00 P. M.—Recital.
7:00 P. M.—Markets; weather.
7:13 P. M.—Lost and found; news.
7:20 P. M.—Children's period.
7:50 P. M.—Sport results.
7:52 P. M.—Ollovyer Optics.
10:00 P. M.—Same as WEAF.

246—WBAL Baltimore—1,220.

7:20 P. M.—Dinner music.
8:30 P. M.—Mixed quartet.
9:00 P. M.—Musicale.
10:00 P. M.—Dance music.

469—WRC, Washington—640.

12:55 P. M.—Time signals.
7:00 P. M.—Organ recital.
8:00 P. M.—Same as WEAF.
2:00 P. M.—Hotel Mayflower Orchestra.
8:00-10:30 P. M.—Same as WJZ.

389—WTAM, Cleveland—770.

7:00 P. M.—Dinner concert.
8:00 P. M.—Same as WEAF.
10:00 P. M.—Studio recital; orchestra.

508—KDKA, Pittsburgh—970.

7:45 A. M.—Setting-up exercises.
10:45 A. M.—Market reviews; news.
10:55 P. M.—Time signals; weather; market.
1:30 P. M.—Baseball scores half hourly.
4:30 P. M.—Market closing.
6:30 P. M.—Dinner concert.
7:15 P. M.—Final baseball scores.
9:10 P. M.—Farm program; solos.
9:00 P. M.—Symphony players.
10:58 P. M.—Time signals; weather.
11:05 P. M.—Flotilla concert.

461—WCAE, Pittsburgh—650.

8:30 P. M.—Dinner concert; talk.
8:30 P. M.—Program from WEAF.
11:00 P. M.—Baseball scores.

353—WWJ, Detroit—920.

7:00 P. M.—Dinner concert.
8:30 P. M.—Same as WEAF.

517—WCX, Detroit—950.

7:00 P. M.—Dinner music.
9:00 P. M.—Symphony orchestra.

517—WJR, Detroit—590.

8:00 P. M.—Orchestra; soloists.
8:30 P. M.—Entertainers.
9:00 P. M.—Same as WEAF.

336—WREO, Lansing—1,000.

7:30 P. M.—Dinner music; news; organ.
9:15 P. M.—Orchestra; soloists.

326—WSAI, Cincinnati—920.

8:00-10:00 P. M.—Program from WEAF.

428—WKRC, Cincinnati—710.

9:00 P. M.—Swiss Garden concert.
10:20 P. M.—Songs; orchestra.

423—WLW, Cincinnati—710.

11:00 P. M.—Popular music.
1:15 A. M.—Orchestras.

CHICAGO.

545—WMAQ—670.

7:30 P. M.—Orchestra.
7:50 P. M.—Baseball scores; music.
8:00 P. M.—Orchestra; talk.
10:00 P. M.—Artist recital.
10:20 P. M.—Orchestra; talk.

217—WGN—1,300.

10:00 P. M.-3:30 A. M.—Orchestra; organ; vocal and instrumental music.

306—WENR—1,121.

7:00-8:30 P. M.—Dinner music.
9:00-11:00 P. M.—Popular music.

302—WLIB—990.

8:00 P. M.—Million sins.
8:05 P. M.—Almanac.
8:15 P. M.—Dinner music.
12:00 P. M.—Darrell and Gordon.
12:30 A. M.—Dance music; organ recital.

536—WHT—556.

11:45 P. M.—Feature musicale.
12:00 P. M.—Sports.
12:40 A. M.—Weather reports.
1:00 A. M.—Entertainers.

226—WBBM—1,330.

9:00 P. M.—Quartet; orchestra; solos.
10:30 P. M.—Old-time songs.
11:15 P. M.—Izaak Walton hour.
11:30 P. M.—Staff recital.
12:30 A. M.—Dance music.

526—KYW—580.

7:30 P. M.—Dinner music.
8:00 P. M.—Musicale.
9:00 P. M.—Talk.
10:00 P. M.—Classical music.
11:30 P. M.—Congress carnival.
12:00 P. M.—Time signals; weather.

365—WGN—650.

7:45 P. M.—Request musicale.
8:00-11:00 P. M.—Same as WEAF.
11:00 P. M.—Songs; musicale.
11:30 P. M.—Musicale.

536—WIBO—1,330.

7:00-8:00 P. M.—Dinner concert.
1:00 A. M.—Popular music.

345—WLS—870.

7:00 P. M.—Lullaby time.
7:15 P. M.—News summary.
7:20 P. M.—Rose Sherman, violin; Marie Ludwig, harp.
7:50 P. M.—Organ concert.
7:50 P. M.—Voice of the Listener.
8:00 P. M.—Surprise time.
8:10 P. M.—Sherman's Orchestra.
8:50 P. M.—Adaline Wykoff, soprano.
8:50 P. M.—Male quartet.
9:00 P. M.—Adaline Wykoff, soprano.

CANADA.

437—CNRC, Calgary—880.

9:00 P. M.—Bedtime story.
11:30 P. M.—Studio recital.

357—CNRO, Toronto—840.

8:00 P. M.—Dance music; soloists.

411—CKAC, Montreal—730.

8:30 P. M.—To be announced.

SOUTH.

265—WEVA, Richmond—1,130.

9:30 P. M.—Market reports; baseball.
9:45 P. M.—Chimes.
10:00 P. M.—Feature program.
11:00 P. M.—Dance music.

365—WRAS, Louisville—750.

9:30-11:00 P. M.—Concert; Sunday school lesson; welfare talk; time announcement.

286—WGHB, Clearwater, Fla.—1,132.

8:00-9:30 P. M.—Theatre music.

422—WEB, Atlanta—709.

10:00 P. M.—Artist recital.
12:45 A. M.—Music.

278—KTHS, Hot Springs, Ark.—900.

11:00 P. M.—Baseball; weather.
11:10 P. M.—Studio recital.

WEST.

276—WJJD, Mooseheart, Ill.—918.

9:00 P. M.—Children's period.
11:00 P. M.—Studio recital.
1:30 A. M.—Movie musicale.

546—WCBD, Zion City, Ill.—970.

10:00 P. M.—Quartet; soloists.

484—WOC, Davenport, Iowa—880.

8:30 P. M.—Same as WEAF.
11:00 P. M.—Plow Boys' Quartet.

417—WCCO, Minneapolis-St. Paul—750.

9:00 P. M.—Program from WEAF.
12:00 P. M.—Weather; entertainers.

366—WDAF, Kansas City—526.

9:00 P. M.—School of the Air.
1:45 A. M.—Nighthawk Frolic.

405—KHJ, Los Angeles—740.

12:30 P. M.—News; concert.
3:00 A. M.—Dance music.

361—KGO, Oakland—829.

12:00 P. M.—Vacation program.
1:00 A. M.—Dance music.

OUTSTANDING EVENTS ON THE RADIO TODAY

8:00 P. M.—Radio Entertainers—WMCA.
6:00 P. M.—Band concert—WNYC.
8:30 P. M.—Band concert—WFBG.
8:30 P. M.—United States Marine Band—WJZ, WRC, WGY, WEE.
9:00 P. M.—Band concert—WOR.
9:00 P. M.—Eskimo Entertainers—WEAF and thirteen stations.
9:30 P. M.—Salon Orchestra—WJZ.
10:00 P. M.—Orchestral concert—WEAF and fourteen stations.

349—WEEI, Boston—590.

8:45 A. M.—Same as WEAF.
10:15 A. M.—Anne Bradford.
12:00 M.—Radio review; markets.
4:00 P. M.—Musicale.
5:45 P. M.—Market and business news.
6:00 P. M.—Lost and found.
6:00 P. M.—Radio review.
6:10 P. M.—News; baseball.
9:00-10:00 P. M.—Same as WEAF.

Stamina

and combined with it

Delicate Sensitiveness

Cunningham RADIO TUBES

The result is a ... tone precision that passes understanding

In the Orange and Blue Carton
All Types C & CX

New York · Chicago
San Francisco

E. T. Cunningham, Inc. 210

Announcing an outstanding improvement in travel convenience

Beginning August 29th

MOTOR COACH SERVICE

will be established by the Baltimore & Ohio from two new stations in the "Heart of New York" direct to trainside at Jersey City

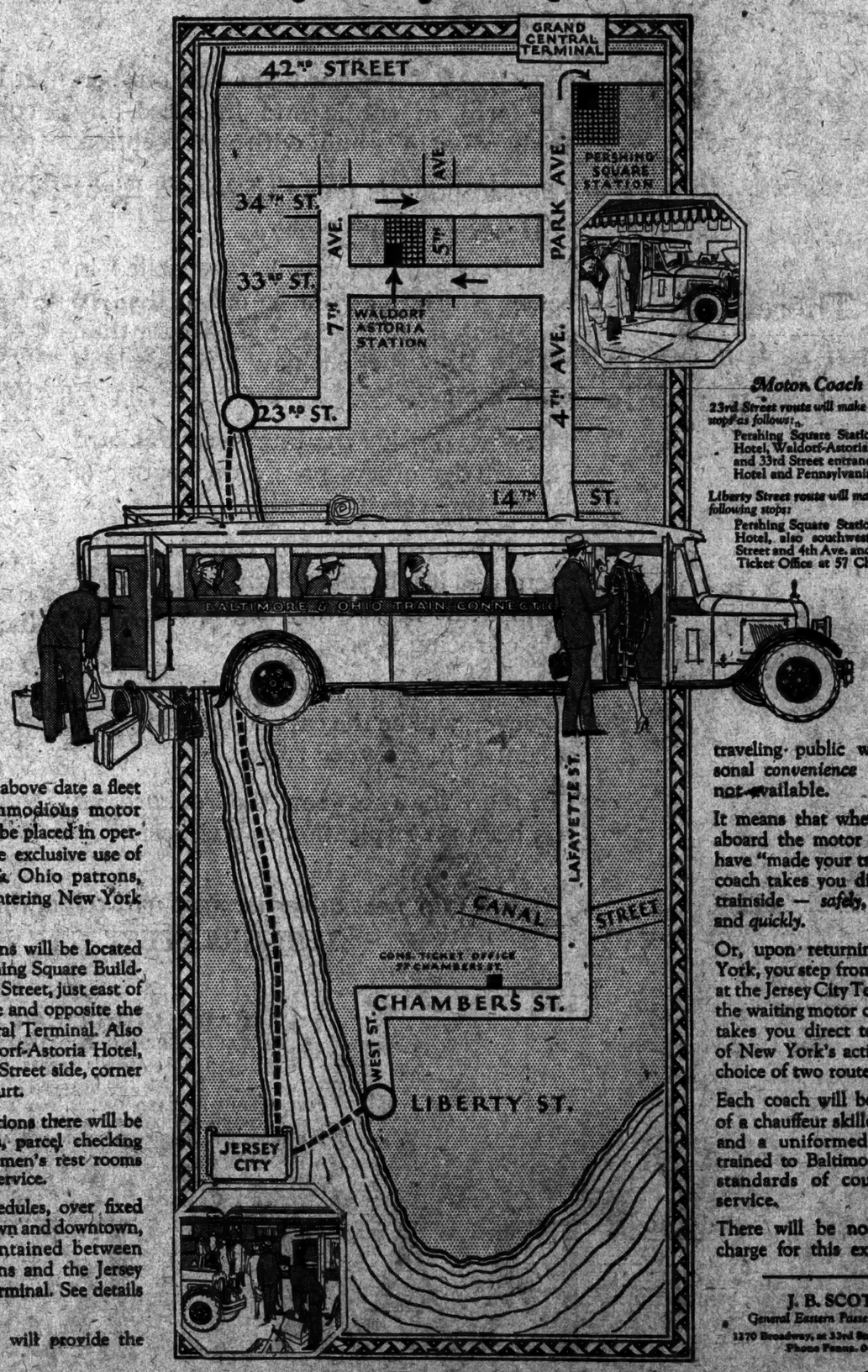

ON THE above date a fleet of commodious motor coaches will be placed in operation for the exclusive use of Baltimore & Ohio patrons, leaving or entering New York City.

Coach stations will be located in the Pershing Square Building on 42nd Street, just east of Park Avenue and opposite the Grand Central Terminal. Also in the Waldorf-Astoria Hotel, on the 33rd Street side, corner of Astor Court.

At these stations there will be ticket offices, parcel checking facilities, women's rest rooms and porter service.

Regular schedules, over fixed routes, uptown and downtown, will be maintained between coach stations and the Jersey City train terminal. See details on the map.

This service will provide the traveling public with a personal *convenience* heretofore not available.

It means that when you step aboard the motor coach you have "made your train". Your coach takes you direct to the trainside — *safely, comfortably* and *quickly.*

Or, upon returning to New York, you step from your train at the Jersey City Terminal into the waiting motor coach which takes you direct to the heart of New York's activities, with choice of two routes.

Each coach will be in charge of a chauffeur skilled in traffic and a uniformed attendant trained to Baltimore & Ohio standards of courtesy and service.

There will be no additional charge for this extra service.

Motor Coach Stops

23rd Street route will make scheduled stops as follows:

Pershing Square Station, Vanderbilt Hotel, Waldorf-Astoria Hotel Station, and 33rd Street entrances of McAlpin Hotel and Pennsylvania Hotel.

Liberty Street route will make the following stops:

Pershing Square Station, Vanderbilt Hotel, also southwest corner 14th Street and 4th Ave. and Consolidated Ticket Office at 57 Chambers Street.

J. B. SCOTT
General Eastern Passenger Agent
1370 Broadway, at 38rd Street, New York
Phone Penn. 0472

Baltimore & Ohio

THE LINE OF THE CAPITOL LIMITED — NATIONAL LIMITED

On August 29th —Baltimore & Ohio trains will discontinue the use of Pennsylvania Station, New York City.

ADVERTISEMENT. ADVERTISEMENT. ADVERTISEMENT. ADVERTISEMENT.

The Gray Goose

A TISH STORY

By

Mary Roberts Rinehart

No matter what Charlie Sands might try to insinuate, there was no disputing the fact that at Tish's first séance she materialized an undeniable goldfish—and, at her second, she transmuted said goldfish into something suspiciously resembling an astral cat!

Yet her psychic powers—and her indomitable will—ran slap, bang into a stone wall when she wrestled with Emmie Hartford, that human jellyfish, to cure her doting but deluded husband, Will, of his delusions.

There has never been a Tish story with as many laughs in it as this one and you will want to turn right to it the first thing in this week's Saturday Evening Post—*now on sale*—five cents.

The Harvest of the Years *by*

LUTHER BURBANK

with Wilbur Hall

The world knows Luther Burbank as a wizard who wrought strange wonders with plants, but this splendidly inspiring self-story of his life reveals him as also a master of beauty of thought and word.

The first installment of this most significant autobiography appears in The Saturday Evening Post—*now on sale*—five cents.

You Will Also Enjoy These Other Interesting Features

6 FINE STORIES

The Uses of Adversity
By Ben Ames Williams
The Terrible Tropics
By Richard Connell
Sportsman . . . . . *By R. G. Kirk*
A Temporary Millionaire
By George Weston
Neapolitan Scream
By Octavus Roy Cohen
Counter Attack
By Clarence Budington Kelland

5 IMPORTANT ARTICLES

Production and Prosperity
By Isaac F. Marcosson
The Junk Snupper . *By C. R. Clifford*
What Price Bribery? *By Walton Green*
Changing Johnny's Behavior
By Elizabeth Frazer
Radio . . *By David Sarnoff as Told to Mary Margaret McBride*

2 SERIAL NOVELS

Sheik's Clothing (In two parts)
By Charles Brackett
Twin Propellers (Second Part)
By Henry C. Rowland

MISCELLANY

Editorials
Short Turns and Encores
Getting On in the World
Out-of-Doors

THE SATURDAY EVENING POST

5¢ the Copy

$2 the Year

"AN AMERICAN INSTITUTION"

$2 the year through any newsdealer or authorized agent, or by mail direct to THE SATURDAY EVENING POST, *Philadelphia, Pennsylvania*

Feeling at Home

For those who dwell in Bretton Hall apartments the exceptional cuisine and service is something of a unique experience.

October leasing now
Write for information

H. P. SOMERVILLE, *Managing Director*

Hotel Bretton Hall
Broadway 85th to 86th Street New York

at 6:40 every evening

Crescent Limited

37 hours to New Orleans
22 hours to Atlanta ···

an all-Pullman de luxe train with especially designed observation car with ladies' lounge, bath and maid service Club car with valet service and gentlemen's shower ······

Crescent Limited
New York — New Orleans

Lv.	N.Y. Penn. Station	6:40 P.M.
"	N.Y. Hudson Term.	6:30 P.M.
"	N. Philadelphia	8:37 P.M.
"	W. Philadelphia	8:50 P.M.
"	Wilmington	9:33 P.M.
"	Baltimore	11:08 P.M.
"	Washington	12:20 A.M.
Ar.	Atlanta (ct)	5:20 P.M.
"	Montgomery	10:45 P.M.
"	New Orleans	8:00 A.M.

Standard Time

The northbound Crescent Limited leaves New Orleans 10:00 P.M., arriving New York (Hudson Terminal) 11:51 A.M., Pennsylvania Station 11:50 A.M.

For reservations and tickets apply to:
R. H. DeBUTTS
General Eastern Passenger Agent,
Southern Railway
152 West 42nd Street, New York

"There is no finer train than this"

SOUTHERN RAILWAY SYSTEM

THIS WAY FOR FINE SCENERY and motoring. Rates are consistent. Every comfort for tourists and vacationists.

GOLF

HANOVER INN N.H.

Direct Route to White Mountains

BRITAIN'S RULE IN INDIA.

Two books revealing how Moslem and Hindu view Britain's rule in India; the one praising the British Raj; the other advocating dominion status, reviewed next Sunday in The New York Times Book Review.—Advt.

MISS CHICHESTER TO WED LIEUT. SIMS

Garden City Girl to Marry U. S. Air Service Officer in the Early Autumn.

MISS CUSHMAN BETROTHED

Vassar Graduate to Wed Henry T. Rowell, Poet of Yale Senior Class—Other Engagements.

Mr. and Mrs. Egerton Chichester of 105 Fifth Street, Garden City, L. I., have announced the engagement of their daughter, Miss Mildred Hazen Chichester, to Lieutenant Turner Ashby Sims Jr., United States Air Service, son of Mr. and Mrs. Turner A. Sims of Little Rock, Ark. Miss Chichester was graduated from the Cathedral School of St. Mary, Garden City, and later attended Smith College.

Lieutenant Sims was graduated from the United States Military Academy, West Point, last June. The marriage will take place in the early Autumn. The couple will live in San Antonio, Texas, where Lieutenant Sims is stationed.

Cushman—Rowell.

Announcement has been made by Mr. and Mrs. John Henry Cushman of Old Bennington, Vt., of the engagement of their daughter, Miss Georgiana Lord Cushman, to Henry Thompson Rowell of New Haven, Conn. Miss Cushman is a great-granddaughter of the late Governor Hiland Hall of Vermont and of the late Frederic A. Lord, founder of the Lord & Burnham Company. She was graduated from Vassar last June.

Mr. Rowell is the son of Dr. and Mrs. Edward E. Rowell Jr. of Greenwich, Conn., and a grandson of the late Henry Thompson of New York and Stamford, Conn. He was graduated from Yale this Spring and was class poet. He is a member of the Beta Theta Pi and the Elizabethan Club. Mr. Rowell will continue his studies for a doctorate at the American Academy in Rome during the coming Winter.

Foltz—Smith.

Mr. and Mrs. Herbert Foltz of Indianapolis, Ind., have announced to their friends in New York the engagement of their daughter, Miss Bertina Foltz, to Elliott W. Smith of this city. Miss Foltz was graduated from Vassar College. She is a member of the editorial staff of the Conde Nast publications.

Mr. Smith, who is the son of Mr. and Mrs. Harry M. Smith of Poughkeepsie, N. Y., is an alumnus of Cornell. During the World War he served with the French Ambulance Service.

The marriage will take place in January in Indianapolis.

Jacobus—Cook.

The engagement of Miss Margaret Atherton Jacobus to Lovell Hewitt Cook has been announced by her mother, Mrs. George Jacobus, of 464 Clinton Avenue, Brooklyn. The announcement was made in Bethel, Me., where Mrs. Jacobus and her daughter are spending the Summer. Miss Jacobus was graduated from Adelphi Academy in 1923 and she now is a senior at Smith College.

Mr. Cook, who is the son of Mr. and Mrs. Henry W. Cook of Mexico, N. Y., was graduated from Dartmouth in 1921. He is now with the Royal Indemnity Company of New York. No date has been mentioned for the marriage.

Wilcox—Lieb.

Dr. and Mrs. George L. Wilcox of Dewey Avenue, New Rochelle, have announced the engagement of their daughter, Miss Eleanor Wilcox, to Adolph W. Lieb. Mr. Lieb is the son of Dr. John W. Lieb, Vice President and General Manager of the New York Edison Company, and Mrs. Lieb of Beechmont Park, New Rochelle.

Rule—Hubbard.

Special to The New York Times.

STAMFORD, Conn., Aug. 11.—Dr. and Mrs. Oliver Trewren Rule today announced the engagement of their daughter, Lois Rexford Rule, to George Frederick Hubbard, the son of Judge and Mrs. Frederick A. Hubbard of Greenwich. Miss Rule was graduated from Stamford High School, class of '21, and studied for two years at Vassar. She has been prominent in social service as a Junior League member.

Mr. Hubbard served with the Royal Flying Corps during the World War and is a member of the Regatta Committee of the Indian Harbor Yacht Club.

MISS GLADYS WHITE MARRIES J. A. SISTO

Malden (Mass.) Girl Weds Member of New York Stock Exchange in West Orange.

Miss Gladys White, daughter of Mrs. Edith L. White of Malden, Mass., was married to J. A. Sisto of South Orange, N. J., yesterday afternoon in the Church of Our Lady of Lourdes, West Orange. The Rev. J. P. Connor performed the ceremony, which was followed by a reception at Stonycroft, the bridegroom's home in South Orange.

Mr. Sisto, who is a banker, is head of the New York Stock Exchange firm of J. A. Sisto & Co.

After a motor trip of several months in Europe, Mr. and Mrs. Sisto will reside in South Orange.

Canty—Hughes.

Special to The New York Times.

WASHINGTON, Aug. 11.—Miss Hazel Dorothy Hughes, daughter of Mr. and Mrs. Britton Hughes, was married in Washington today to George H. Canty of Boston, at St. Matthew's Church by the Rev. I. P. Reynolds. The couple left for New York and Boston to sail Aug. 25 for France where Mr. Canty will assume his duties in the Department of Commerce office in Paris.

Amateurs to Give "Full O' Pep."

Special to The New York Times.

QUOGUE, L. I., Aug. 11.—"Full O' Pep," the annual amateur musical revue of the Quogue Field Club, will be given on the evenings of Aug. 19, 20 and 21. The proceeds will go to local charities. Miss May Leslie, who last Winter put on the "Nine O'Clock Revue" for the Junior League, is conducting rehearsals and the cast has been selected from the Summer colonists of Quogue and the Hamptons. The committee in charge is headed by Frederick H. McCoun.

SOCIAL NOTES

New York.

Mrs. Harry Sedgwick, who is visiting her daughter, Mrs. John Munroe of Paris, will return to New York in October. Mrs. Munroe and Mrs. Sedgwick have been until recently in Biarritz.

Henry G. Barbey, now at his country place in Katonah, N. Y., will sail on Saturday on the Homeric, and will join members of his family in Switzerland. He will be accompanied by Chester H. Aldrich, who after a short stay in London will join Miss Amey Aldrich in Italy. Mr. Barbey will return to New York in October.

The Rev. Dr. H. Percy Silver, rector of the Church of the Incarnation, Madison Avenue and Thirty-fifth Street, returned on Tuesday on the Scythia from several months in Europe.

Mr. and Mrs. Spriggs D. Camden of 55 East Fifty-third Street have leased an apartment at 636 Fifth Avenue, where they will be after Sept. 15.

Miss Sara Lippincott Richards of 527 Lexington Avenue, is visiting Colonel and Mrs. Henry Hersey Andrew at their Summer home in East Gloucester, Mass.

Mr. and Mrs. Frank Scott Gerrish of 19 East Seventy-sixth Street, who returned from Europe on Monday on the Cedric, are leaving today for their Summer home at Guilford, Conn.

Mr. and Mrs. Beekman Winthrop of 36 East Thirty-seventh Street, are leaving for Europe early Saturday morning on the Homeric.

Mrs. Joseph Boylan and Miss Josephine Winder Boylan have come from Manchester, Vt., where they are passing the Summer and are at the Webster for a short stay.

Mr. and Mrs. Frank L. Montague of 655 Park Avenue have returned from Swampscott, Mass., and will leave tomorrow for White Sulphur Springs, W. Va.

Mrs. William Tilden P. Hazard gave a luncheon yesterday at Pierre's for Mrs. Paul Abbott and Mrs. Frederic W. Neilson.

Mr. and Mrs. John P. Nicholas of 156 East Seventy-ninth Street, who went abroad some weeks ago, are now in Venice.

Mrs. Henry P. Loomis, who returned on the France, will go to Wyndham, Tuxedo Park.

Mrs. Charles S. Burch, widow of Bishop Burch, is visiting her son, Albert C. Burch, in Sanders, Ky.

Mrs. Edwin A. Strong and her daughter, Miss Elizabeth Strong, of the Plaza, are at Pine Orchard, Conn.

Mr. and Mrs. Joseph P. Day, who left on Tuesday for a cruise in Long Island Sound on the Billings yacht Laurentia, have Mr. and Mrs. George W. Davison as their guests.

Mr. and Mrs. Palmer Coolidge of 27 East Ninety-second Street have taken a house at Chappaqua for the remainder of the season.

Mr. and Mrs. George E. Dunscombe of 299 Park Avenue are at Briarcliff Lodge, Briarcliff Manor, N. Y.

Mr. and Mrs. Jacob Meurer and their daughter of 920 Fifth Avenue are at the Ambassador. Later they will visit Mrs. William L. Hopkins, the former Miss Anna K. Meurer, at Glen Head, L. I.

Adrian Iselin has joined Mrs. Iselin at the Thayer, West Point, where they will remain until they open their house at 820 Fifth Avenue late in September.

Mr. and Mrs. Kingdon Gould are at the Madison from their place in the Catskills.

Mr. and Mrs. William Barclay Parsons, who sailed yesterday on the Berengaria, will return late next month and will be at Mayfair House until they open their house at 121 East Sixty-fifth Street.

Mr. and Mrs. Edward Nay Morris are at the Pickwick Arms, Greenwich, Conn. They have taken an apartment at 300 Park Avenue for the Winter.

Mrs. John J. McCook of the Plaza is in Atlantic City for an indefinite stay.

Colonel and Mrs. Evan H. Humphrey are at the Astor from Washington.

Westchester.

Mr. and Mrs. F. L. Bowman of Irvington and children are touring in Canada.

Mr. and Mrs. Theodore Ward of Tarrytown have gone to Williamstown, Mass., where they are the guests of Mr. Ward's brother, Dudley Ward.

The second of afternoon bridge teas was held yesterday afternoon at the Briar Hills Country Club, Briarcliff Manor.

Mrs. George W. Goss of White Plains has returned from Europe where she spent six weeks.

Dr. and Mrs. J. Flandreau van Fleet of Scarsdale and daughter have left for a month' trip to Lake Placid and Canada.

Mr. and Mrs. Kenneth J. Clapp of Scarsdale and son, Allen, have gone to Nova Scotia for August.

Mr. and Mrs. Phillip Torchio of Lawrence Park, Bronxville, and family have gone to Faust, in the Adirondacks.

Mr. and Mrs. Raymond Moore of Bronxville and son are spending a month in Maplewood, N. H.

Mr. and Mrs. Christian Haslop of Bronxville and son are at Saratoga Springs.

Mrs. Charles Matthews of Mount Kisco and daughter and Mrs. C. F. Chapman are touring to Cape Cod.

Mr. and Mrs. Henry B. Hylman of Pelham Heights, have gone to Cape Cod to spend the remainder of the Summer.

Mr. and Mrs. George M. Shutt of New Rochelle are stopping at West Port Inn, on Lake Champlain.

Mr. and Mrs. H. A. Throckmorton of Greenhaven, Mamaroneck, are at Lake Champlain.

Mr. and Mrs. Charles B. Lyon of Mamaroneck, Mrs. Herbert Tiffen and daughters left yesterday for Pittsfield, Mass.

Another party for Captain Joel Burney who will depart this week-end from Fort Slocum for the Infantry School at Fort Benning, Ga., was given yesterday afternoon and evening. The host and hostess were Police Commissioner Arthur H. Titus and Mrs. Titus, who entertained the guests in their home in Broadview, New Rochelle.

Tuesday evening the Officers' Club at the fort gave a dance in honor of those who will be departing soon. Many dinner parties preceded the dance. Captain John W. Thompson entertained Commodore and Mrs. Arthus H. Titus, Mr. and Mrs. Robert Titus, Mr. and Mrs. Percy Leon, Mrs. Clarence Stevens Reynolds of New Rochelle, Mr. and Mrs. Malcolm Bedine of Larchmont, Miss Sue Smith of New York, Captain Grover Cleveland Cleaver of Indiana, Captain Joel Burney and Captain Harold Tague of the post.

Lieutenant and Mrs. Onslow S. Rolfe entertained Lieutenant Jack L. Bellinger Jr., Lieutenant George O. A. Daugherty, Lieutenant Edward Lickman, Captain William Holmes of Fort Slocum, Miss Krown, daughter of Major Krown, Commandant of Fort Schuyler, Captain and Mrs. Raymond Wells of Fort Schuyler and Mr. and Mrs. Clifford Baker, Newark, N. J.

Mrs. Alfred Wright, wife of Captain Wright, and daughter, Ileana, left Slocum yesterday to depart on the French liner Suffern for France to visit her parents for several months. Captain Wright plans to join Mrs. Wright later.

Colonel George Pond will leave Slocum next week to sail aboard the Caronia for Europe where he will spend several months.

Mr. and Mrs. C. Douglass Green of Satis House, Mamaroneck, are sailing Saturday on the Tuscania to pass six months motoring in England and France.

Long Island.

Mrs. Paul F. Swett and her son Paul Swett Jr. of Garden City left yesterday for a two weeks' visit at Pawtucket.

Congressman and Mrs. Robert L. Bacon and family of Westbury will spend the remainder of the Summer at Woods Hole, Mass.

Mr. and Mrs. Charles Ronnerman of Hempstead have left to spend the rest of August in Maine.

Dr. and Mrs. Frank A. Cook of Cathedral Avenue Hempstead are on a motoring trip to Asheville, N. C.

Mr. and Mrs. Arthur Mullen of Cedarhurst are now in their new home Blue Gables, Hempstead.

New Jersey.

Mr. and Mrs. Thomas A. Davis of Orange have returned from Europe and are with their family at Deal Beach.

Mr. and Mrs. Thomas L. Morton of Newark have returned from Henderson Harbor.

The Very Reverend Dean Alfred B. Baker, rector emeritus of Trinity Episcopal Church in Princeton, celebrated his ninetieth birthday yesterday quietly at his home on Stockton Street.

A party of Princetonians spent yesterday deep sea fishing at Beech Haven. Those in the party were Richard Stockton and Richard Stockton 3d, Paul Tomlinson, David Stockton, John Cuyler, George Murray, Nelson Lloyd and Stephen Waterbury.

The hostesses for luncheon and bridge at the Trenton Country Club yesterday were Mrs. Edward Rose and Mrs. Frederick Donnelly.

Mr. and Mrs. H. Arthur Smith of Lawrenceville left yesterday by motor for Maine to bring their daughter Miss Marjorie Smith, who has been at camp, back to Lawrenceville.

Mr. and Mrs. Frederick W. Taylor are entertaining at their home in Trenton their daughter, Mrs. Ralph Kingsley of Bayside, L. I., who recently returned with her husband from a trip to California.

Mrs. F. L. Stone of Montclair is spending several weeks at Falmouth Heights, Mass.

Miss Dorothy Mann of Montclair is the guest of Miss Margaret Barstow of New York at Bennington, Vt.

Mr. and Mrs. R. Earl Fielding of Glen Ridge have returned from a three weeks' motor trip to New England and Canada.

Newport.

The largest children's party of the Summer was given yesterday afternoon by Mrs. Henry Welters at her home, Sherwood, in honor of the birthday of her granddaughter, Miss Mary Pope, daughter of Mr. and Mrs. John Russell Pope. There were about 100 children and young people present.

Luncheon parties were popular early in the afternoon, among those entertaining being Mrs. Henry A. C. Taylor, Mrs. Edward V. Hartford, Mrs. King Carley, Mrs. Forsythe Wickes, Mrs. Victor Sorchan, Mrs. Lewis G. Morris and Mrs. George K. Crozer.

Last evening chief among the dinner parties was that which Mr. and Mrs. Walter Bruce Howe gave in honor of their guests, Senator and Mrs. James W. Wadsworth Jr. There were also dinner parties by Mr. and Mrs. Marion Eppley, Mrs. Henry Clews, Mrs. Charles F. P. Richardson, Mr. and Mrs. Horace Binney and Mr. and Mrs. John Russell Pope.

Owen J. Toland of Philadelphia has joined Mrs. Toland as guest of the latter's parents, Mr. and Mrs. Clarence W. Dolan, and was registered at the Casino yesterday. Samuel Sloan of New York, a guest of Mrs. Hugh D. Auchincloss, and Miss Suzanne Armstrong of New York, guest of Mr. and Mrs. Kenneth P. Budd, were also registered.

Many Newport Summer colonists were at the Casino yesterday morning to watch the play in the second round of the women's doubles handicap tournament that opened on Tuesday. The result of the days' play was as follows:

Mrs. Lewis G. Morris and Miss Florence Havemeyer defeated Miss Jean Reynal and Miss Edith Kountze, 6—0, 0—6, 10—8.

Miss Anna Sands and Miss Florence Loew defeated the Misses Florence and Helen Michell, 6—0, 6—1.

Mrs. George Bolling Lee and Miss Marian Wickes defeated Mrs. J. Denison Sawyer and Miss Lily Cushing, 7—9, 6—4, 6—2.

Miss Annie Burr Auchincloss and Mrs. B. B. Jennings defeated Miss Edna Barger and Miss Romaine Bristow, 6—4, 5—7, 6—4.

Mrs. Frederick Cameron Church Jr. and Mrs. C. L. Andrews defeated Mrs. E. M. Post Jr. and Mrs. Ogden L. Mills, 6—4, 7—5.

Mrs. Barger Wallach and Miss Adele Reynald won from Mrs. Widener Leidy and Mrs. Williams Burden by default.

Miss Fanny Wickes and Miss Lee Higginson defeated Mrs. R. Livingston Beckman and Mrs. Guy Cary, 6—4, 7—5.

Miss Winifred Loew and Miss Edith Woodward defeated Miss Ruth Twombly and Mrs. Ernest Iselin, 3—6, 6—4, 6—2.

Mrs. George B. de Forest, who has been at the Newport Hospital with a broken ankle, has recovered sufficiently to be able to return to her apartment at 85 Pelham Street.

General Augusto Villa, honorary aide de camp to the King of Italy and military attaché to the Italian Embassy at Washington, with Commander A. Lois and Commander A. Bertagna, also of the Italian Embassy, arrived at the Viking yesterday.

Mrs. William Woodward, who has been in Saratoga, returned to The Cloisters yesterday.

Mrs. C. Fuller Stoddard of New York was an arrival at the Muenchinger-King yesterday.

Mrs. Jerome Napoleon Bonaparte is out again after an attack of ptomaine poisoning. Her daughter, Mrs. Julian R. Sloan, who has been with her, left yesterday to visit her sister, Miss Barbara Strebeigh, who is recovering from an attack of appendicitis. The latter may later come to the Newport Hospital for an operation.

A young people's supper and dance will be given next Tuesday in honor of Miss Natalie Merrill, daughter of the Rev. George Grenville Merrill of Stockbridge, Mass., who this Summer are occupying the Dresser Cottage on Bellevue Court. The dance is to be given by Albert J. Wright of Buffalo at Harbourview, the home of Mr. and Mrs. Paul Fitz Simons, which Mr. Wright has leased, and will be a party for 200 or more. Miss Merrill was one of last year's débutantes.

Mrs. Lewis Gawtry and daughter, who have been at the Muenchinger-King for two weeks, have returned to Huntington, L. I.

Mr. and Mrs. Snowden Fahnestock have returned to Moorland Lodge.

Mr. and Mrs. Harry S. Black were yachting arrivals yesterday and plan to remain for the rest of the Summer.

Saratoga Springs.

A round robin at polo in which the Blues met the Reds in the first three periods, the Whites then played the Blues and in the final three periods the Whites played the Reds, was witnessed by a large gathering of society people late Tuesday following the races.

The Blues, who won by the 2 to 1 goal, were composed of F. Skiddy Venstade, John Hay Whitney, Marshall Field and Elbridge Gerry 2d; the Reds were Robert C. Winmill, A. Charles Schwartz, David Dows and Robert Livingston Gerry Jr. The Whites were made up of Albert C. Bostwick Jr., W. Averell Harriman, William Ziegler Jr. and Gouverneur Morris Carnochan. They lost to the Blues 4 to 3. In the last encounter, the Reds took the last period, Lawrence Waterbury replacing Robert C. Winmill, by 4 to 3. The total team score was: Reds, 5; Whites, 6; Blues, 6. Walter L. Goodwin was referee.

Mr. and Mrs. Samuel D. Riddle entertained at dinner last night at the Brook Mr. and Mrs. Joseph E. Widener, Mr. and Mrs. Walter M. Jeffords, Mr. and Mrs. Chauncey Olcott, Mr. and Mrs. Charles H. Murphy 2d, Senator and Mrs. William Tully, Mr. and Mrs. Leander W. D. Riddle, Miss Helen Murray Smith and William H. Manning.

Mrs. Julius H. Walsh had these guests at Arrowhead last night: Mr. and Mrs. Robert Goelet, Mr. and Mrs. Frederick F. Alexandre, Mrs. Martin Brown Saportas, Mrs. E. Vassar Baker, Miss Helen Martin Murphy and Commander J. K. L. Ross.

Mrs. Douglass W. Paige has arrived to be Mrs. Raymond T. Baker's guest.

Mr. and Mrs. Edward Livingston Smith entertained at dinner at the Brook Tuesday night Mr. and Mrs. Alton Parker Hall, Miss Emma Lou Smith, Miss Mildred M. Smith, S. M. Nicholas of Philadelphia, F. Furnival Peard of Baltimore, Lawrence Waterbury Jr., William K. Vanderbilt Jr., and James S. Becker.

Payne Whitney returned yesterday from a few days in New York.

Entertaining in the club house at the races yesterday afternoon were Mr. and Mrs. John E. Cowdin, Colonel and Mrs. Frank Browne Keech, Mr. and Mrs. Ira Richards, Mr. and Mrs. Walter J. Salmon, Mr. and Mrs. Archibald Barklie, Mr. and Mrs. Harold E. Talbot.

Mr. and Mrs. Walter J. Salmon entertained the following at dinner Tuesday night at their Summer home: Mr. and Mrs. Algernon Daingerfield, Mr. and Mrs. Kenneth N. Gilpin of Baltimore, Mrs. Eugene Sugny Reynal, Mrs. Raymond T. Baker, Vincent Serrano, Harry Mordecai and Breckenridge Long.

The Berkshires.

Mrs. Lansing C. Holden of New York, who is a guest of Mrs. Nina L. Duryea at The Old Mill, was the guest in compliment to whom Mrs. James Graham Parsons gave a luncheon yesterday at Bonnie Brae in Stockbridge.

Mrs. Churchill Satterlee and Mrs. Georgette Folsom Fitzgibbon gave a picnic on Bald Head Mountain in Lenox yesterday for a company of thirty of the Lenox young folks.

Ernest Watson of Pratt Institute, Brooklyn, is to talk on "Block Prints" at Sedgwick Hall, Lenox, tonight, under the auspices of the Lenox Art Centre, of which Miss Clara E. Sackett is Director.

Mrs. B. Aymar Sands, who has been at Quincy Lodge in Lenox for two months, left yesterday for York Harbor, Me.

Mrs. Clara Kyle Crank of New York gave a bridge and mah jong party at Heaton Hall in Stockbridge yesterday for Miss Reba Paley. Prize winners were Mrs. William E. Lyford, Mrs. Royal W. Wetherald, Mrs. George J. Carr, Mrs. May Brown Simms, Mrs. Fitch W. Smith, Wesley Houser, Heaton Ives Treadway and Addison Bradley Hall.

Mrs. James Townsend of Syosset, L. I., is a guest of Mr. and Mrs. Arthur Murray Sherwood at Strawberry Hill, Stockbridge.

Wendell Hotel arrivals at Pittsfield for two weeks include Mr. and Mrs. H. A. Green and Mr. and Mrs. G. G. Platt of New York.

Mr. and Mrs. Arthur Horton Lippincott are at Narragansett Pier for two weeks to visit her sister, Mrs. Samuel H. Valentine.

Mr. and Mrs. Charles Clucas of New York are with Mr. and Mrs. Lowell M. Clucas at Bluefens in Stockbridge.

Mr. and Mrs. Elbridge L. Adams have her sister, Miss Julia Lee of Philadelphia, as a guest at Great Barrington.

White Mountains.

A beautiful day drew the Summer colony out of doors for golf, riding and water sports in the White Mountains.

The Kicker's Handicap at the Mount Washington, Bretton Woods, was won by F. C. Warren, Bernard Dutcher and W. Richardson with scores of 73. Mrs. James H. Ottley of Roslyn, L. I., came into the second division with 75, sharing honors with Herbert H. Dean of Locust Valley, Mr. Fowler and Mrs. W. Zellor.

Mrs. Newbold Morris of Lenox motored here from the Berkshires with Mr. Stephen Morris to spend a few days at the Mount Washington.

Mr. and Mrs. Frank A. Seibett of the Mount Washington have gone to Rye Beach to be with his mother, who is ill there at her Summer home.

Mrs. Stanley L. Richter of New York won the prize at Mrs. Mark Skinner Willing's putting match at the Waumbek, Jefferson, where the children of this resort are also having a putting match today on the east lawn. Dr. Warren Adams of New York took first men's prize.

The children's annual costume party will be held this afternoon.

Major George Wolcott Hubbell Jr. has returned to New York, leaving Mr. and Mrs. George Wolcott Hubbell and Mrs. Hubbell Rowland at the Mount Pleasant House for the remainder of the Summer.

The Mountain View Golf Team from Whitefield will motor to Sugar Hill today to play an invitation match with the Sunset Hill team.

Washington.

Secretary Hoover will leave in a few days for a trip through the Middle West and to the Pacific Coast. He will visit in Chicago, Seattle and Northern California, returning about the middle of September. Mrs. Hoover will not accompany him. She has as her guest this month her niece, Mrs. Charles McLean of California.

Mr. and Mrs. Rolfe Bolling have with them for some time their daughter, Mrs. Boyd, wife of Dr. J. E. Boyd of Panama, who arrived in New York the first of the week. Mr. and Mrs. Bolling, Miss Lola Boyd, Mrs. Boyd's eldest daughter, and Mrs. Laura Boyd, sister-in-law of Mrs. Boyd, all went to New York to meet her and her triplet daughters, Mildred Stuart, Edith Bolling and Myram Rolfe Boyd.

Miss Laura Winder Marshall and her brother, Lieutenant Marshall, went to Spring Lake yesterday to join their parents, General and Mrs. Marshall. Miss Marshall's marriage to Ensign Edgar D. Fisher will take place there Tuesday.

MRS. J. C. KENNEDY WINS GOLF MEDAL

Turns in Best Net Score in Women's Handicap Tourney at Southampton, L. I.

TITLE FOR ROSALIE KNAPP

Is First in Links Championship and Mother Is Second—Patronesses for Songs Program Listed.

Special to The New York Times.

SOUTHAMPTON, L. I., Aug. 11.—Mrs. James C. Kennedy won the medal presented by Mrs. Lucien H. Tyng, for the best net score in the qualifying round of the match play handicap tournament for women at the Shinnecock Hills Golf Club. The sixteen who qualified for match play were Mrs. Kennedy, Mrs. Edward S. Knapp, Mrs. William F. Ladd, Mrs. J. Couper Lord, Mrs. Brooks Thayer, Mrs. L. duPont Irving, Mrs. Henry T. Chickering, Mrs. John Elliott, Mrs. Reginald Fincke, Mrs. Ades Bradley, Mrs. James C. Parrish, Mrs. Finley Peter Dunne, Mrs. Louis De Milhau, Mrs. Sarah Gwinner, Miss Alice E. Nicholas and Miss Constance McCann.

The winner of the tournament and the runner-up will receive prizes given by Mrs. Lawrence McKeever Miller and Mrs. Tyng.

The Ladies' Club Championship, played from scratch between July 26 and August 6 was won by Miss Rosalie Knapp. Her mother Mrs. Edward S. Knapp, was runner-up.

The tournaments are arranged by the ladies' Golf Committee including Mrs. Edward S. Knapp, Chairman, Mrs. Louis De Milhau, Mrs. Ernest C. Wagner, Mrs. Louis duPont Irving.

Sponsors for Song Program.

Patrons and patronesses for the program of international songs to be given on Thursday evening, Aug. 19, by Bernardo Olshansky at the Parrish Memorial Hall, include Mrs. Charles H. Mellon, Mrs. Ten Broeck Terhune, Mrs. E. Lindsley Ayers, Mrs. Richard H. Eggleston, Mrs. Henry Stuart Fleming, Mrs. Walter H. Marshall, Mrs. Edward S. Knapp, Mrs. Garnett Roberts, Mrs. Irving Brokaw, Mrs. James N. Wallace, Mrs. J. W. Fuller Potter, Mrs. William A. Kissam, Mrs. Henry Austin Clark, Mrs. Fulton Cutting, Mrs. Henry James, Mrs. Thomas P. Barber, Mrs. P. A. Valentine, Mrs. John E. Berwind, Mrs. Henry E. Coe, Mrs. Frederick M. Davies, Mrs. Henry F. duPont, Mrs. Goodhue Livingston, Mrs. Francis Newton, Mrs. Rufus L. Patterson, Mrs. Frederick C. Perkins, Mrs. Julian W. Robbins, Mrs. Lucien H. Tying, Mrs. Finley Peter Dunne, Mrs. Duncan S. Ellsworth, Mrs. Edward L. Keyes, Mrs. Edward P. Mellon, Mrs. Grosvenor Nichols, Mrs. Percy H. Stewart, Mrs. Jonathan Thorne, Mrs. Hallett A. Borrowe, Mrs. Harold W. Brooks, Mrs. James Parrish Lee, Mrs. C. Tiffany Richardson, Mrs. William Henry Safe, Mrs. William St. Lawrence, Mrs. Harold M. Wall, Mrs. Frederick W. Procter, Mrs. Richard B. Mellon, Mrs. Marshall H. Russell, Mrs. George Q. Whitney, Mrs. Alvin W. Krech, Mrs. James Shewan, Mrs. Albert B. Boardman, Mrs. James B. Drew, Mrs. Charles E. F. McCann, Mrs. Vernon C. Brown, Mrs. Eugene G. Grace, Mrs. Robert G. Elbert, Mrs. Ernest C. Wagner, Mrs. Courtlandt P. Nicoll, Mrs. Theodore Weicker, Mrs. Frederick K. Sheesley, Mrs. Grosvenor Atterbury, Mrs. William A. Putnam, Mrs. Orson D. Munn, Mrs. Charles E. Van Vleck Jr., Mrs. J. Neville Booker, Mrs. S. Cecile Young, Mrs. Joseph S. Clark, Mrs. H. Denny Pierce, Mrs. Walter N. Stillman, Mrs. John W. Kiser, Mrs. W. S. Bouvier, Mrs. William M. Fleitman, Mrs. Joseph F. Stillman, Mrs. Robert Franklin Roberts, Mrs. Robert S. Warner, Mrs. William H. Van der Poel, Mrs. Cortlandt Godwin, the Misses Eugenia Ladenburg and Eleanor Swayne and Samuel L. Parrish, Ernest A. Thompson and E. de Peyster Livingston.

Other Southampton Notes.

The Misses Helen and Mildred Harbeck of 306 Lexington Avenue have arrived at Mrs. H. A. Barrowe's cottage on the Shinnecock Hills which they have leased.

Mrs. Henry Austin Clark gave a tea yesterday for her guest Mrs. Isabel Conant.

Mrs. William Halsted Van der Poel gave a small dinner this evening for her son Halsted B. Van der Poel, in celebration of his fifteenth birthday. Those present included George De Peyster, William, Richard and Donald Ryan, John De Milhaus, and Andrew Sinnickson.

Miss Sarah Mellon will be hostess at a dance on Friday, Aug. 20, at the home of her parents, Mr. and Mrs. Richard B. Mellon.

Mr. and Mrs. W. Scott Cameron will sail for Glasgow on Saturday on the Cameronia. In October they will return to their ocean front cottage here.

Amos Wiley and Thomas Sheffield arrived from New York to attend the young people's dances this week. They are guests of Mr. and Mrs. S. Oakley Van der Poel, and their daughters Miss Barbara and Gertrude Van der Poel.

RELIEF WORKER IS FOUND.

Miss Eastman Lost Way in Fog on Russian Armenian Mountains.

CONSTANTINOPLE, Aug. 11 (AP).—A message from Tiflis says Miss Evelyn Eastman, Near East Relief worker, who was recently reported missing in Russian Armenia, has been found safe and well by a searching party under Peter Floyd of Cuthbert, Ga.

Miss Eastman is the daughter of Harry A. Eastman of Chicago. She had started out on horseback from Leninakan for Mount Alagos to visit orphans placed by the Near East Relief with villagers there, but lost her way when dense clouds settled about the mountain.

Leaving her horse she groped forward on foot in an endeavor to reach the nearest village. She wandered the remainder of the day and all night. It was daybreak when the clouds began to lift and she reached a montaineer's hut, where she was found.

NEW CLUB AT FOREST HILLS.

Formal Dedication of Community House Set for Tonight.

The Forest Hills Garden Community Club will be dedicated tonight with an entertainment at which many persons prominent in Broadway shows and who live in Forest Hills or Forest Hills Gardens will take part.

The new Community Club house is a two-story stone and stucco building equipped to serve as the social centre of the community, with gymnasium, swimming pool, auditorium and stage, a dance hall and facilities for serving meals. Mrs. Henry Hoff is Chairman of the committee which is arranging the formal dedication tonight.

Towers two and a half centuries old

These old stone towers were once part of the old Fort de la Montagne, then an Indian Mission but now Montreal College. It is on the "Priests' Farm," an ancient property of the Séminaire de St. Sulpice.

Montreal is a very worth-while city to see. And the easy and direct way to reach it is by

The MONTREALER
de Luxe Through Train from
Pennsylvania Station, 32d Street and 7th Avenue, New York
via the famous Hell Gate Bridge Route to

MONTREAL — OTTAWA — QUEBEC

Lv. New York (*Pennsylvania Station*)	—	8:00 p.m.
Due St. Albans	—	6:05 a.m.
" Montreal	—	8:05 a.m.
" Ottawa	—	b11:55 a.m.
" Quebec	—	†2:30 p.m.

Returning
"The Washingtonian" leaves Montreal 8:15 p.m. daily, (through sleeping car leaves Quebec †1:30 p.m., Ottawa c 5:00 p.m.) due in New York 8:40 a.m.

New All-Steel Equipment
Club-compartment sleeping car to Montreal. Drawing-room, compartment sleeping cars to Montreal and Ottawa. Drawing-room sleeping cars to St. Albans and Quebec. Sleeper to Murray Bay Tuesdays and Fridays June 8 to September 3; returning Mondays and Thursdays June 10 to September 6. Dining car. Coaches.

Time shown — Eastern Standard Time. †*Except Sunday.*
b Sundays arrives 11:25 p.m.—c Sundays leaves 3:30 p.m.

Tickets, reservations and complete information at Pennsylvania Station, or at any Consolidated Ticket Office.

The New York, New Haven & Hartford R. R. Co.
via The Connecticut River—Green Mountain Line

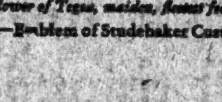

"O flower of Tegea, maiden, fleetest foot"
ATALANTA—Emblem of Studebaker Custom Quality

WHETHER The PRESIDENT pulls up to the curb or into the traffic it stands out against the background of ordinary transportation as the unique possession of a man of affairs!

A Big Six Custom Sedan for Big Business Executives

$2245
f. o. b. factory

70th Street and Broadway, New York
1469 Bedford Avenue, Brooklyn
9-11 166th Street, Jamaica
(Merrick Road)
Permanent Studebaker Custom Salon, Rose Room, Hotel Plaza

STUDEBAKER

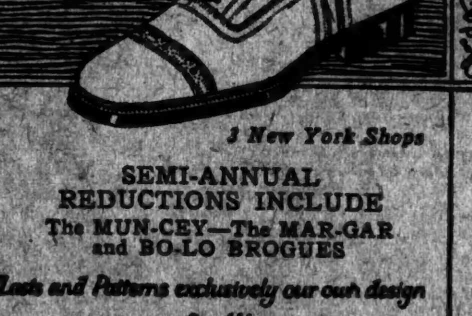

The MUN-CEY

3 New York Shops

SEMI-ANNUAL REDUCTIONS INCLUDE
The MUN-CEY—The MAR-GAR and BO-LO BROGUES

Lasts and Patterns exclusively our own design

©W.&H.1926

WHITEHOUSE & HARDY
INCORPORATED
BROADWAY AT 40TH STREET — METROPOLITAN OPERA HOUSE BLDG.
144 WEST 42ND STREET — KNICKERBOCKER BUILDING
84 BROADWAY-AT WALL STREET

Giants Lose; Yanks Drop Two; Robins Win—Dempsey Case Before Board Today

GIANTS PULLED BACK BY THE CUBS, 11 TO 1

Chicago Returns to Tie for Fourth Place When Ring and Davies Fall Down.

GUY BUSH YIELDS 3 HITS

Does Not Allow a Man to Reach Second Until Sixth and Error Paves Way for Lone Tally.

By IK SHUMAN.

Everything that can happen to a baseball team in full flight happened to the Giants yesterday at the Polo Grounds, and chief of them was the pitching of Guy Bush of the Cubs. The Cubs, therefore, won the third game of the series, 11 to 1, checked the Giants in their climb toward the top of the first division and tied them again for fourth place.

Everything, as has been said, happened to the Giants, and this doesn't include the heat and humidity. There was the bat of Hack Wilson, for instance. And there was, also, the pitching of Jimmy Ring, which was simply terrible, so terrible that he was batted out of the box in the first inning simultaneously with the batting in of four runs. There was the defection in the playing of such stars as Frank Frisch and Travis Jackson, while Chick Davies tried bravely to stop the Cubs, defections which in the third inning resulted in four runs when the Cubs had got only one hit and two bases on balls.

Then, in that same third inning, Davies got his head in the way of a ball thrown by Frisch while Riggs Stephenson was on second and Hack Wilson on third. The ball had been batted by Charley Grimm, and Frisch was throwing it to second in an effort to make a double play when Chick's head interfered. The ball bounced from the skull of Chick on one hop all the way to right field; and although Stephenson scored and Hack got to third on this prodigious bounce, Chick didn't even bother to rub his head.

Frisch Gets the Error.

Perhaps he didn't feel it. Left-handers, as every one knows, are somewhat unusual. They survive all sorts and conditions of stress. It was a terrific whack for Chick's skull but the ruin was assigned, oddly, to Frisch, who received an error from the official scorer for hitting a left-hander in the head.

Chick, however, didn't pitch bad ball, and it might, with fielding such as the Giants have given other pitchers recently, have been scoreless ball, for errors by Frisch, Jackson and Snyder figured in every run scored off Ring's successor.

Meanwhile Guy Bush was pitching like a first-rater. He gave the Giants only three hits in the nine innings. They didn't get a man as far as second until the sixth, when Guy eased up for the only moment of rest he took in the nine innings. Hitherto the Giants, indeed, had been able to get only one man on first. That was Jackson, who reached it on the scratchiest sort of infield hit to Sparks Adams at second.

Guy eased up when Melvin Ott, the Giants' seventeen-year-old pinch hitter, came to bat in the sixth for Snyder. Guy grinned as the infant faced him, and the infant got the first clean hit, a single to left. This must have disturbed Guy. He made a wild pitch to Davies, and while Ott was going to second, Gabby Hartnett made a bad throw to the bag. Ott took third, and scored later on a sacrifice fly to Heinie Mueller.

Bush Just Coasts Along.

After that inning, Guy was again invincible and throughout the nine innings he allowed only thirty-one Giants to face him, which is pretty good pitching.

Jimmy Ring, who pitched a great game his last time out, was unexpectedly disappointing. He allowed Cliff Heathcote to single in the first inning after Adams had fouled out to Snyder. Then he gave a walk to Stephenson, and triples to Wilson and Grimm and a double to Howard Freigau, one after the other, for four runs, which were all the Cubs needed.

The box score:

CHICAGO (N.)	ab.	r.	h.	po.	a.	e.
Adams, 3b	5	0	1	2	2	1
Heathcote, rf	5	1	3	3	0	0
Step'nson, lf	2	2	0	0	0	0
Wilson, cf	3	3	2	3	0	0
Grimm, 1b	3	2	1	15	0	0
Freigau, 3b	5	2	3	1	4	0
Cooney, ss	5	1	1	1	6	0
Hartnett, c	4	0	1	2	1	1
Gonzales, c	1	0	0	0	0	0
Bush, p	5	0	0	0	2	0
Total	38	11	11	27	15	2

NEW YORK (N.)	ab.	r.	h.	po.	a.	e.
Frisch, 3b	3	0	0	1	5	1
Mueller, rf	3	0	0	0	0	0
Jackson, ss	4	0	2	2	5	1
Meusel, lf	4	0	0	1	0	0
Kelly, 2b	3	0	0	4	5	0
Terry, 1b	3	0	0	12	1	0
Tyson, cf	3	0	0	0	0	0
Snyder, c	1	0	0	4	1	1
aOtt	1	1	1	0	0	0
McMullen, c	1	0	0	2	0	0
Ring, p	0	0	0	0	0	0
Davies, p	3	0	0	1	2	0
Total	30	1	3	27	19	4

a Batted for Snyder in sixth.

Chicago ....4 0 4 0 1 0 0 0 2—11
New York ....0 0 0 0 0 1 0 0 0— 1

Two-base hits—Freigau, Wilson, Cooney. Three-base hits—Wilson, Grimm. Stolen base—Heathcote. Sacrifices—Grimm (2), Mueller. Double plays—Kelly and Terry; Cooney and Grimm; Jackson, Kelly and Terry. Left on bases—New York 3, Chicago 7. Base on balls—Off Ring 1, Davies 4, Bush 1. Struck out—By Davies 5, Bush 1. Hits—Off Ring, 4 in 1-3 inning, Davies 7 in 8 2-3. Wild pitch—Bush. Losing pitcher—Ring. Umpires—Klem, Wilson and Hart. Time of game—1:50.

TAKES YANKS' VALUABLES.

Stranger Caught in Dressing Room—Trainer Thrashes Him.

Special to The New York Times.

WASHINGTON, D. C., Aug. 11.—On the pretense of being a friend of Babe Ruth, a mysterious individual talked his way into the Yankee dressing room before today's double header. While washing his hands he saw near him a strong box containing the players money, jewelry and other valuables. The stranger dipped his hand in and helped himself, then went on with his toilet.

Trainer Al Woods became suspicious when he saw a diamond ring fall from the stranger's towel and roll along the floor. Al seized the thief, searched him, found a roll of bills and then gave him an old-fashioned thrashing. The man was not turned over to the police.

Senators Ship Taylor to Memphis.

WASHINGTON, Aug. 11 (AP).—Danny Taylor, Washington recruit outfielder acquired from Buffalo, will be released to Memphis on option for the remainder of the season, President Clark Griffith of the Washington club has just announced.

Cutler Defeats Edgar Appleby.

Albert G. Cutler defeated two more opponents yesterday at the Fourteenth Street Academy. Playing three-cushions in the afternoon he defeated John Goldman 35 to 16 in forty-four innings. In the evening at 18.2 balkline he defeated Edgar Appleby 300 to 293 in fifteen innings.

BASEBALL

YESTERDAY'S RESULTS.

NATIONAL LEAGUE.
Chicago 11, New York 1.
Brooklyn 4, Pittsburgh 2.
St. Louis 2, Boston 0.
Cincinnati 21, Philadelphia 3.

AMERICAN LEAGUE.
Washington 5, New York 4.
(First game.)
Washington 5, New York 4.
(Eleven innings; 2d game.)
Detroit 4, St. Louis 1.
Chicago 7, Cleveland 2.
(Thirteen innings.)
Other clubs not scheduled.

STANDING OF THE CLUBS.

NATIONAL LEAGUE.

	Won.	Lost.	P.C.
Pittsburgh	61	45	.575
St. Louis	61	49	.555
Cincinnati	61	51	.545
New York	57	52	.523
Chicago	57	52	.523
Brooklyn	53	58	.477
Boston	44	64	.407
Philadelphia	41	64	.390

AMERICAN LEAGUE.

	Won.	Lost.	P.C.
New York	71	41	.634
Cleveland	63	51	.553
Philadelphia	59	52	.532
Detroit	59	55	.518
Washington	56	54	.509
Chicago	57	56	.504
St. Louis	47	64	.423
Boston	35	74	.321

WHERE THEY PLAY TODAY.

NATIONAL LEAGUE.
Chicago at New York.
(Game starts at 3:30 P. M.)
Cincinnati at Philadelphia.
Other clubs not scheduled.

AMERICAN LEAGUE.
New York at Washington.
Philadelphia at Boston.
(Two games.)
Chicago at Cleveland.
Detroit at St. Louis.

REDS ON STAMPEDE, CRUSH PHILLIES, 21-3

Amass 21 Safe Blows, Including Homers by Pipp, Hargrave and Walker.

PHILADELPHIA, Aug. 11 (AP).—The Reds ran amuck here today and evened the series with the Phillies by winning the fourth game, 21 to 3. Wally Pipp hit a homer in the third with the bases filled and Hargrave followed with a circuit smash into the bleachers. Walker hit a third home run in the seventh.

Cincinnati collected twenty-one hits during the landslide.

The box score:

CINCINNATI (N.)	ab.	r.	h.	po.	a.	e.
Critz, 2b	[illegible]					
Roush, cf	[illegible]					
Allen, lf	[illegible]					
Walker, rf	[illegible]					
Bressler, lf	[illegible]					
Ch'st'sen, lf, cf	[illegible]					
Pipp, 1b	[illegible]					
Hargrave, c	[illegible]					
Wingo, c	[illegible]					
Dressen, 3b	[illegible]					
Ford, ss	[illegible]					
Mays, p	[illegible]					
Total	[illegible]	21	21	27	[illegible]	[illegible]

PHILADELPHIA (N.)	ab.	r.	h.	po.	a.	e.
Sand, ss	[illegible]					
Cotter, ss	[illegible]					
W'tstone, 3b	[illegible]					
Nixon, cf	[illegible]					
Leach, lf	[illegible]					
Bentley, 1b	[illegible]					
Wilson, c	[illegible]					
Henline, c	[illegible]					
Mokan, rf	[illegible]					
Friberg, 2b	[illegible]					
Mitchell, p	[illegible]					
Pierce, p	[illegible]					
Will'ghby, p	[illegible]					
Knight, p	[illegible]					
aWilliams	[illegible]					
Ulrich, p	[illegible]					
bDean	[illegible]					
Total	37	3	10	27	[illegible]	[illegible]

aBatted for Knight in seventh.
bBatted for Ulrich in ninth.

Cincinnati ....0 0 5 8 2 0 6 0 0—21
Philadelphia ....0 1 1 0 0 0 0 0 1— 3

Two-base hits—Bressler, Pipp, Mays. Three-base hit—Sand. Home runs—Pipp, Hargrave, Walker. Left on bases—Cincinnati 8, Philadelphia 8. Bases on balls—Off Mays 1, Mitchell 2, Pierce 2, Knight 1. Struck out—By Mays 1, Pierce 1, Knight 1. Hits—Off Mitchell 3, Pierce 2, Knight 1. Hits—Off loughby 3 in 2-3, Knight 10 in 3, Ulrich 1 in 2. Wild pitch—Pierce. Losing pitcher—Mitchell. Umpires—Rigler, Moran and McCormick. Time of game—2 hours.

TIGERS BEAT BROWNS, 4-1.

Bunch Hits in Fourth Inning to Gain Victory.

ST. LOUIS, Aug. 11 (AP).—The Detroit Tigers bunched three doubles and two singles in the fourth inning for three runs and won from the St. Louis Browns today, 4 to 1. A wild pitch and a fumble in this inning contributed to the result.

The box score:

DETROIT (A.)	ab.	r.	h.	po.	a.	e.
Neun, 1b	[illegible]					
Manush, cf	[illegible]					
Foth'gill, lf	[illegible]					
Heilmann, rf	[illegible]					
Gehr'ger, 2b	[illegible]					
O'Rourke, 3b	[illegible]					
Tavener, ss	[illegible]					
Manion, c	[illegible]					
Gibson, p	[illegible]					
Total	[illegible]	4	[illegible]	27	[illegible]	[illegible]

ST. LOUIS (A.)	ab.	r.	h.	po.	a.	e.
Rice, cf	[illegible]					
Sisler, 1b	[illegible]					
Williams, lf	[illegible]					
Miller, rf	[illegible]					
McManus, 3b	[illegible]					
Schang, c	[illegible]					
Robertson, 2b	[illegible]					
Gerber, ss	[illegible]					
Zachary, p	[illegible]					
Ballou, p	[illegible]					
aBennett	[illegible]					
Total	[illegible]	1	[illegible]	27	[illegible]	[illegible]

a Batted for Zachary in seventh.

Detroit ....0 0 1 3 0 0 0 0 0—4
St. Louis ....0 1 0 0 0 0 0 0 0—1

Two-base hits—Heilmann, O'Rourke, Tavener, Gerber, Schang. Three-base hit—Rice. Home run—Manush. Stolen bases—Fothergill, Williams. Sacrifices—Robertson, Gehringer, Fothergill. Double play—Gerber, McManus and Sisler. Left on bases—Detroit 5, St. Louis 7. Bases on balls—Off Gibson 2, Zachary 3, Ballou 1. Struck out—By Zachary 4. Hits—Off Zachary 6 in 7 innings, Ballou 2 in 2. Wild pitch—Zachary. Losing pitcher—Zachary. Umpires—Evans and McGowan. Time of game—1:51.

EASTERN LEAGUE.

AT BRIDGEPORT.

	R.	H.	E.
Waterbury	5	11	2
Bridgeport	7	12	3

Batteries—Johnson and Schauffel; Bishop and Macklin.

AT PITTSFIELD.

	R.	H.	E.
Springfield	7	11	1
Pittsfield	5	5	2

Batteries—Fortune and O'Neill; Neiderkorn, Spear, Barry and Cronin.

AT NEW HAVEN.

	R.	H.	E.
Albany	3	9	2
New Haven	1	6	1

Batteries—Fuller and Phillips; Loftus and Berger.
Hartford at Providence (rain).

STANDING OF THE CLUBS.

	W.	L.	P.C.		W.	L.	P.C.
Providence	71	43	.623	Hartford	54	57	.486
Bridgeport	67	46	.593	Albany	53	58	.477
New Haven	65	47	.580	Waterbury	42	70	.375
Springf'ld	59	52	.532	Pittsfield	35	72	.324

Baseball Today, Polo Grounds, 3:30. Giants vs. Chicago, Grd. Stand $1.10.—Advt.

YANKEES ARE STUNG TWICE BY SENATORS

18,000 See Hugmen Lose Both Games by 5-4, the Second Going Eleven Innings.

RUTH HITS HIS 37TH HOMER

But Tate's Circuit Clout Breaks Up Prolonged Battle—Meusel Back in Line-Up.

By JAMES R. HARRISON.

Special to The New York Times.

WASHINGTON, Aug. 11.—The Senators threw the Yankees for two falls in 5 hours and 20 minutes today and a home-coming crowd of 18,000 appeared to derive a fiendish satisfaction in observing the agonies of the New Yorkers.

Benny Tate, the second string catcher of the Senators, hit a first string homer in the eleventh inning and won the second game, 5 to 4.

By the same score the Yankees lost the first one, too, when Herb Pennock, none too handsomely supported, wilted in the intense heat and was overcome by slow stages.

Babe Ruth drove the ball over a forty-foot fence in right for his thirty-seventh homer in the second game. This made it 4 to 3 in the Senators' favor.

The Yankees tied it up in the ninth. Lazzeri started with a single and streaked to third when Carlyle hit for Dugan and singled to centre.

Paschal, batting for Collins, struck out, and the best Severeid could do as pinch-swinger for Myles Thomas was a tap in front of the plate. However, while Tate was making the out at first, Lazzeri came in from third and slid over the pan.

Ending Comes Quickly.

The ending was mercifully quick. Tate, first man up in the eleventh, smashed one to right centre. The ball rolled to the fence. Ruth, who earlier had pulled a charley-horse, hobbling in pursuit. By the time poor George had limped even with the ball Tate was rounding third.

Hoyt in the second game and Pennock in the first each received a nice lead, but both blew up. The Washington pitchers were Coveleskie and Marberry in the opener and Crowder in the second. Crowder is the rookie from Birmingham.

Bob Meusel pinch-hit in the first tussle and played all through the second. It was Bob's first appearance since he broke a bone in his foot at Boston on June 27.

The Yanks were off on a gallop in the first game. Myer's wild throw on Dugan, Severeid's triple and Pennock's short single produced two runs in the second. Koenig's single and Bucky Harris's error filled the bases, and Coveleskie walked Ruth, forcing Pennock. Paschal fanned with opportunity staring him in the face.

McNeely's triple and a single by S. Harris broke the Washington ice in the third, and Bluege's double, following a pair of walks, tied the score in the fourth.

The Yanks scored a run in the fifth. Ruth doubled, but was out at third when Paschal hit to Myer. Benjamin scored on singles by Lazzeri and Severeid.

Rice singled, was sacrificed and trotted home on Goslin's hit in the sixth. The winning run in the seventh happened along these lines:

Tate singled, was sacrificed by Marberry, went to third on McNeely's Texas leaguer to left and scored on Stewart's hit past Dugan.

Yanks Again Off First.

In the second game the Yankees crowded Crowder for two runs, with two out in the opening round, on a walk to Gehrig, Ruth's triple to centre and an infield hit by Meusel.

This lead lasted just two innings. In the third Stewart singled, went to second on a passed ball and to third on Collins's wild throw. Rice and Goslin doubled to left and Judge tripled to the same precinct. Bluege's single drove the fourth run in and Mr. Hoyt out. Ruth's homer made it 4 to 3 in the sixth.

Bucky Harris protested too much in the first game and was put out by Umpire Owens, who called Jones safe at second, although nearly every one else thought Myer had touched him in plenty of time.

Bucky grabbed Owens by the coat and uttered burning words and then had the rest of the afternoon to cool off.

Ruth pulled a charley-horse in the first game while going after an easy fly and limped a little toward the close. Buddy Myer was damaged in a head-on collision with Gehrig and was replaced by the ancient Peckinpaugh.

The box scores:

FIRST GAME.

NEW YORK (A.)	ab.	r.	h.	po.	a.	e.
Combs, cf	[illegible]					
Koenig, ss	[illegible]					
Gehrig, 1b	[illegible]					
Ruth, lf	[illegible]					
Paschal, rf	[illegible]					
Carlyle, rf	[illegible]					
Lazzeri, 2b	[illegible]					
Dugan, 3b	[illegible]					
Severeid, c	[illegible]					
Collins, c	[illegible]					
Pennock, p	[illegible]					
Braxton, p	[illegible]					
aJones	[illegible]					
bMeusel	[illegible]					
Total	[illegible]	4	9	24	[illegible]	[illegible]

WASHINGTON (A.)	ab.	r.	h.	po.	a.	e.
McNeely, lf	[illegible]					
S. Harris, 2b	[illegible]					
Stewart, 2b	[illegible]					
Rice, rf	[illegible]					
Myer, ss	[illegible]					
Goslin, cf	[illegible]					
J. Harris, 1b	[illegible]					
Judge, 1b	[illegible]					
Bluege, 3b	[illegible]					
Tate, c	[illegible]					
Coveleskie, p	[illegible]					
Marberry, p	[illegible]					
cP'ck'paugh	[illegible]					
Total	[illegible]	5	9	27	[illegible]	[illegible]

a. Ran for Severeid in seventh.
b. Batted for Dugan in ninth.
c. Batted for Coveleskie in fifth.

New York ....0 3 0 0 1 0 0 0 0—4
Washington ....0 0 1 2 0 1 1 0 x—5

Two-base hits — Goslin, Bluege, Ruth. Three-base hits—McNeely. Stolen base—Jones. Sacrifices—Ruth 2, Dugan, Myer, Marberry. Double play—McNeely and Stewart. Left on bases—New York 12, Washington 4. Bases on balls—Off Pennock 2, Coveleskie 2, Marberry 4. Struck out—by Coveleskie 1, Marberry 3. Hits—Off Pennock 9 in 6 1-3 innings; Braxton, 0 in 1 2-3; Coveleskie, 8 in 5; Marberry, 1 in 4. Wild pitch—Coveleskie. Winning pitcher—Marberry. Losing pitcher—Pennock. Umpires—Dineen, Rowland and Owens. Time of game—2:20.

SECOND GAME.

NEW YORK (A.)	ab.	r.	h.	po.	a.	e.
Koenig, ss	[illegible]					
Combs, cf	[illegible]					
Gehrig, 1b	[illegible]					
Ruth, rf	[illegible]					
Meusel, lf	[illegible]					
Lazzeri, 2b	[illegible]					
Dugan, 3b	[illegible]					
Gazella, 3b	[illegible]					
Collins, c	[illegible]					
Jones, p	[illegible]					
Hoyt, p	[illegible]					
Thomas, p	[illegible]					
Severeid, c	[illegible]					
aCarlyle	[illegible]					
bPaschal	[illegible]					
Total	[illegible]	4	10	*30	[illegible]	[illegible]

WASHINGTON (A.)	ab.	r.	h.	po.	a.	e.
McNeely, lf	[illegible]					
Stewart, 2b	[illegible]					
Rice, rf	[illegible]					
Myer, ss	[illegible]					
cRuether	[illegible]					
Peckin'h, ss	[illegible]					
Goslin, cf	[illegible]					
Judge, 1b	[illegible]					
Bluege, 3b	[illegible]					
Tate, c	[illegible]					
Crowder, p	[illegible]					
Total	[illegible]	5	[illegible]	33	[illegible]	[illegible]

*None out when winning run was scored.
a Batted for Dugan in ninth.
b Batted for Collins in ninth.
c Batted for Myer in third.

New York ....2 0 0 0 0 1 0 0 1 0 0—4
Washington ....0 0 4 0 0 0 0 0 0 0 1—5

Two-base hits—Hoyt, Rice, Goslin. Three-base hits—Ruth, Judge. Home runs—Ruth, Tate. Sacrifice—Gazella. Double plays—Judge and Myer; Judge and Peckinpaugh; Peckinpaugh, Stewart and Judge. Left on bases—New York 7, Washington 8. Bases on balls—Off Hoyt 1, Thomas 2, Crowder 5. Struck out—By Hoyt 1, Jones 1, Crowder 4. Hits—Off Hoyt 7 in 2 2-3 innings, Thomas 4 in 5 1-3, Jones 2 in 2. Passed ball—Collins. Losing pitcher—Jones. Umpires—Rowland, Owens and Dinneen. Time of game—2:21.

Move to Stay Police in Philadelphia From Stopping Sunday Baseball There

PHILADELPHIA, Aug. 11 (AP).—An injunction will be sought to prevent police interference with a baseball game the Philadelphia Americans propose playing at Shibe Park on Sunday, Aug. 22, to test the blue laws of 1794.

This was announced today by Charles G. Gartling, counsel for the Athletics, at the conclusion of a conference with Mayor Kendrick and City Solicitor Joseph P. Gaffney.

Mr. Kendrick informed Mr. Gartling he would use the full police power to prevent the playing of professional baseball here on the Sabbath.

Announcement that the ball game was being considered was made by the Athletics' officials when an injunction restraining the opening of the Sesqui on Sundays was denied by the Common Pleas Court.

John B. Shibe, Vice President of the Athletics, declared that other amusements were permitted to run on Sunday without interference, or at the most on payment of a small fine, and that professional baseball should not be discriminated against.

A statement from the Mayor's office said he had instructed the City Solicitor to oppose the proposed injunction proceedings.

HAINES SHUTS OUT BRAVES WITH 5 HITS

Blanks Boston Second Time This Season and Cards Carry Off Final, 2-0.

BOSTON, Aug. 11 (AP).—Jess Haines pitched his second shut-out of the season against Boston and the Braves ended their current home stay by dropping a 2 to 0 game to St. Louis. Haines held the Warriors to five hits.

Brilliant fielding staved off St. Louis runs until the eighth, when singles by Bottomley and Douthit and O'Farrell's double broke up the game.

The box score:

ST. LOUIS (N.)	ab.	r.	h.	po.	a.	e.
Blades, lf	[illegible]					
Southw'th, rf	[illegible]					
Hornsby, 2b	[illegible]					
Bottomley, 1b	[illegible]					
Toporcer, 3b	[illegible]					
Douthit, cf	[illegible]					
O'Farrell, c	[illegible]					
Thevenow, ss	[illegible]					
Haines, p	[illegible]					
Total	[illegible]	2	[illegible]	27	[illegible]	[illegible]

BOSTON (N.)	ab.	r.	h.	po.	a.	e.
Smith, cf	[illegible]					
Bancroft, ss	[illegible]					
Taylor, ss	[illegible]					
aWilson	[illegible]					
Welsh, rf	[illegible]					
Moore, 3b	[illegible]					
Brown, lf	[illegible]					
Burrus, 1b	[illegible]					
Gautreau, 2b	[illegible]					
Siemer, c	[illegible]					
Werts, p	[illegible]					
bCooney	[illegible]					
Hearn, p	[illegible]					
Total	31	0	5	27	14	0

a Batted for Taylor in ninth inning.
b Batted for Werts in eighth inning.

St. Louis ....0 0 0 0 0 0 0 2 0—2
Boston ....0 0 0 0 0 0 0 0 0—0

Two base hits—O'Farrell, Haines. Stolen base—Southworth. Sacrifice—Toporcer. Double plays—Gautreau, Bancroft and Burrus; Moore, Gautreau and Burrus. Left on bases—St. Louis 10, Boston 4. Bases on balls—Off Werts 1, Hearn 1. Struck out—By Haines 1, Werts 4. Hits—Off Werts 12 in eight innings, Hearn 0 in one. Wild pitch—Haines. Losing pitcher—Werts. Umpires—Quigley, McLaughlin and Reardon. Time of game—1:50.

Home Run Hitters.

YESTERDAY'S HOMERS.

Ruth, New York Americans	1
Tate, Washington	1
Manush, Detroit	1
Falk, Chicago Americans	1
Walker, Cincinnati	1
Hargrave, Cincinnati	1
Pipp, Cincinnati	1
Total	7

The Leaders.

AMERICAN LEAGUE.

Ruth, New York	37	Collins, New York	7
Simmons, Phila	16	Hargrave, St. Louis	7
Williams, St. Louis	15	Combs, New York	7
Lazzeri, New York	15	Heilmann, Detroit	7
Goslin, Washington	14	Todt, Boston	7
Manush, Detroit	13	McManus, St. Louis	7
Meusel, New York	9	Jacobson, Boston	7
Gehrig, New York	9	Falk, Chicago	7
Cochrane, Phila	8	Sisler, St. Louis	6
Hauser, Phila	8		

NATIONAL LEAGUE.

Bottomley, St. L	15	Herman, Brooklyn	8
Wilson, Chicago	15	Grimm, Chicago	7
L. Bell, St. Louis	12	Leach, Phila	7
Southworth, St. L	12	Roush, Cincinnati	7
Fournier, Brooklyn	11	Harper, Phila	6
Williams, Phila	11	Cuyler, Pittsburgh	6
Hornsby, St. Louis	9	O'Farrell, St. Louis	6
Kelly, New York	9	Wrightstone, Phila	6
Heathcote, Chicago	9	Lindstrom, N. Y.	6
Blades, St. Louis	9	Jackson, New York	6
Wright, Pittsburgh	8	Walker, Cincinnati	6

LEAGUE TOTALS.

American	349
National	318
Grand total	667

AMERICAN ASSOCIATION

AT KANSAS CITY.
(First game).

		R.	H.	E.
Indianapolis	[illegible]	[illegible]	[illegible]	[illegible]
Kansas City	[illegible]	[illegible]	[illegible]	[illegible]

Batteries—Burwell, Hill and Ainsmith, Hartley; Maine and Shinault.
(Second game).

		R.	H.	E.
Indianapolis	0 1 0 0 2 0 0 4 0	7	10	4
Kansas City	2 0 1 2 0 0 0 1 0	6	8	2

Batteries—Fasth and Hartley; Oldham, Sheehan and Snyder.

AT MILWAUKEE.

		R.	H.	E.
Louisville	[illegible]	[illegible]	14	4
Milwaukee	[illegible]	[illegible]	11	[illegible]

Batteries—Holley, Wilkinson, DeBerry and Devormer; Eddelman and McKenemey.
Toledo at St. Paul (rain).
Columbus at Minneapolis (rain).

STANDING OF THE CLUBS.

	W.	L.	P.C.		W.	L.	P.C.
Louisville	73	41	.640	Kan. City	54	63	.462
Milwaukee	71	43	.623	St. Paul	52	62	.456
Ind'apolis	71	45	.612	Minneapolis	48	65	.425
Toledo	58	51	.532	Columbus	28	85	.248

SOUTHERN ASSOCIATION.

AT NASHVILLE.
First Game.

	R.	H.	E.
Birmingham	9	11	5
Nashville	8	9	1

Batteries—Palmero and Yarryan; Frey, Morris, Green and Kenna.
Second Game.

	R.	H.	E.
Birmingham	3	11	0
Nashville	5	6	2

Batteries—Ogden, Stewart and Yaryan; Osborne, Cunningham and MacKey, Morris.

AT LITTLE ROCK.

	R.	H.	E.
New Orleans	4	9	1
Little Rock	0	6	0

Batteries—Scott and Dowie; Caldwell and Whitney.

AT MEMPHIS.

	R.	H.	E.
Mobile	3	9	2
Memphis	7	8	0

Batteries—Settlemire and Reed; Brillheart and Kohlbecker.
Atlanta at Chattanooga (rain).

STANDING OF THE CLUBS.

	W.	L.	P.C.		W.	L.	P.C.
N. Orleans	77	38	.670	Atlanta	54	57	.486
Birmingham	68	44	.607	Mobile	47	67	.412
Memphis	70	47	.598	Chat'nooga	40	69	.367
Nashville	60	54	.526	Little Rock	37	77	.325

PACIFIC COAST LEAGUE.

Hollywood 10, Mission 7.
Oakland 5, Sacramento 3.
Los Angeles 10, San Francisco 3.
Seattle 10, Portland 3.

STANDING OF THE CLUBS.

	W.	L.	P.C.		W.	L.	P.C.
L. Angeles	78	48	.619	Seattle	[illegible]	[illegible]	[illegible]
Oakland	68	57	.544	Hollywood	61	69	.469
S'ramento	66	61	.52[illegible]	Portland	57	73	.438
Mission	63	63	.500	San Fran.	55	74	.426

WHITE SOX UNLOOSE 5-RUN RALLY IN 13TH

Shaute, Effective Till Uprising, Slips Badly, Indians Going to Defeat by 7 to 2.

CLEVELAND, Aug. 11 (AP).—After pitching brilliantly for twelve innings, Shaute of the Indians weakened after two were out in the thirteenth inning, and the White Sox scored five runs, winning 7 to 2. Lyons started the winning rally with a single, Mostil doubled and Hunnefield singled, scoring two runs. Sheely then doubled, scoring another runner, while Falk's home run scored the final two runs. Falk made five hits in six times at bat.

Shaute's error of judgment allowed Chicago to score its first run and prevented him from winning in nine innings. With a runner on third, he threw to first for the put out and allowed the runner to score.

The box score:

CHICAGO (A.)	ab.	r.	h.	po.	a.	e.
Mostil, cf	[illegible]					
Hun'field, 2b	[illegible]					
Sheely, 1b	[illegible]					
Falk, lf	[illegible]					
Barrett, rf	[illegible]					
Kamm, 3b	[illegible]					
Schalk, c	[illegible]					
Berg, ss	[illegible]					
Edwards, p	[illegible]					
Lyons, p	[illegible]					
Total	[illegible]	7	13	39	[illegible]	[illegible]

CLEVELAND (A.)	ab.	r.	h.	po.	a.	e.
Jamieson, lf	[illegible]					
Spurgeon, 2b	[illegible]					
Speaker, cf	[illegible]					
Burns, 1b	[illegible]					
J. Sewell, ss	[illegible]					
Summa, rf	[illegible]					
L. Sewell, c	[illegible]					
Myatt, c	[illegible]					
Lutzke, 3b	[illegible]					
Shaute, p	[illegible]					
aMcNulty	[illegible]					
Total	[illegible]	2	[illegible]	39	[illegible]	[illegible]

aBatted for Summa in thirteenth.

Chicago ....0 1 0 1 0 0 0 0 0 0 0 0 5—7
Cleveland ....1 0 0 0 0 0 1 0 0 0 0 0 0—2

Two-base hits—Falk, Mostil, Sheely, Speaker, L. Sewell, Lutzke, Burns. Home run—Falk. Sacrifice—J. Sewell. Double plays—Berg, Hunnefield and Sheely; Hunnefield and Sheely. Left on bases—Chicago 4, Cleveland 10. Bases on balls—off Edwards 1, Lyons 3. Struck out—by Edwards 1. Hits—Off Edwards 7 in 7 innings, Lyons 3 in 6 innings. Winning pitcher—Lyons. Umpires—Moriarty, Ormsby and Hildebrand. Time of game—2:27.

JERSEY CITY WINS, 4 TO 3.

Came From Behind to Defeat Stars and Even Series.

Jersey City defeated Syracuse, 4 to 3, and evened the series at Jersey City yesterday. The Stars scored all their runs in the third inning, but Jersey came from behind to tie it up in the fifth and win in the sixth, according to The Associated Press.

The box score:

SYRACUSE (I.)	ab.	r.	h.	po.	a.	e.
Martin, 2b	4	0	1	4	0	1
Urban, ss	4	0	1	4	5	0
Clark, rf	4	0	0	2	0	0
F'house, lf	4	0	2	1	0	0
Hurst, 1b	4	0	0	7	2	1
Roettger, cf	4	0	1	1	0	0
Kapl, 3b	3	1	0	1	3	0
Niebergal, c	2	1	0	3	0	0
Miller, p	1	1	0	1	3	1
aFlack	1	0	0	0	0	0
Schelberg, p	0	0	0	0	1	0
Total	30	3	5	24	13	3

JERSEY CITY (I.)	ab.	r.	h.	po.	a.	e.
Regell, cf	4	1	0	3	2	0
Corgan, ss	4	0	2	4	4	0
Gaudette, rf	4	1	1	3	0	0
Moore, lf	4	0	1	2	0	0
Malone, 2b	3	1	1	0	4	0
Bis'nette, 1b	4	1	1	[illegible]	1	0
Urbanski, 3b	3	0	0	1	1	0
Cobb, c	3	0	2	5	2	0
Cantrell, p	4	0	1	0	1	1
Total	33	4	8	27	14	1

a Batted for Miller in eighth.

Syracuse ....0 0 3 0 0 0 0 0 0—3
Jersey City ....0 1 1 0 1 1 0 0 .—4

Two-base hit—Frankhouse. Stolen base—Kapl. Sacrifices—Miller, Urbanski. Left on bases—Jersey City 9, Syracuse 3. Bases on balls—Off Cantrell 1, Miller 2, Schelberg 2. Hits—Off Miller 8 in 7 innings, Schelberg 1 in 1. Struck out—By Cantrell 6, Schelberg 2. Umpires—Hayes, Fyfe and McBride. Time of game—1:35.

OTHER INTERNATIONAL GAMES.

AT BALTIMORE.

		R.	H.	E.
Buffalo	1 0 1 0 0 1 0 0 0	3	7	2
Baltimore	[illegible]	4	6	0

Batteries—Ferguson and Pond; Parnham and Freitag.

AT READING.

		R.	H.	E.
Toronto	3 1 2 0 0 0 0 0 0 0 0 0	6	12	2
Reading	1 0 1 0 0 4 0 0 0 0 0 0	6	11	2

(Twelve innings.)
Batteries—Carroll, Sorrell, Doyle and O'Neill; Beard, Swaney and Lynn.

STANDING OF THE CLUBS.

	W.	L.	P.C.		W.	L.	P.C.
Baltimore	73	45	.623	Rochester	61	61	.500
Newark	75	47	.615	Jersey City	58	64	.467
Toronto	75	48	.610	Syracuse	46	78	.366
Buffalo	73	51	.589	Reading	27	93	.225

WHERE THEY PLAY TODAY.
Syracuse at Jersey City.
Rochester at Newark.
Buffalo at Baltimore.
Toronto at Reading.

NEW YORK-PENN. LEAGUE.

Williamsport 7, Scranton 2.
Elmira 5, Harrisburg 4 (first game, eleven innings).
Elmira 4, Harrisburg 3 (second game, seven innings).
York 6, Triple Cities 3.
Wilkes-Barre 7, Shamokin 4.

STANDING OF THE CLUBS.

	W.	L.	P.C.		W.	L.	P.C.
Scranton	62	36	.632	Elmira	52	51	.505
York	62	45	.580	Shamokin	49	51	.490
Triple Cities	52	50	.510	Wilkes-B.	42	58	.420
Williamspt.	52	50	.510	Harrisburg	39	59	.398

WESTERN LEAGUE.

Oklahoma City 6, Omaha 5.
Des Moines 7, St. Joseph 1.
Tulsa 3, Lincoln 2.
Wichita 23, Denver 6.

STANDING OF THE CLUBS.

	W.	L.	P.C.		W.	L.	P.C.
Des Moines	68	47	.591	St. Joseph	62	60	.508
Okla. City	68	52	.567	Omaha	58	61	.487
Tulsa	64	54	.542	Lincoln	49	70	.412
Denver	62	55	.534	Wichita	43	76	.361

TEXAS LEAGUE.

Fort Worth 2, Beaumont 1.
Dallas 7, Houston 1.
Shreveport 3, San Antonio 2.
Waco-Wichita Falls, rain.

STANDING OF THE CLUBS.

	W.	L.	P.C.		W.	L.	P.C.
Dallas	69	51	.576	Shreveport	57	59	.491
San Antonio	67	51	.568	Houston	57	65	.467
Beaumont	64	55	.538	Wichita F.	52	64	.448
Fort Worth	59	60	.496	Waco	49	69	.415

Pickups and Putouts

Gabby Hartnett, whose gabbiness has been very pleasant at the Polo Grounds this series, offended Umpire Klem in the seventh inning yesterday with a protest over a third strike. Klem promptly ordered him off the field, and what Gabby chattered on the way out was nobody's business.

George Kelly, still at second base, hasn't got quite acclimated in his new territory, but he gave the fans a chance to applaud in the terrible third inning by going to centrefield for Bush's fly, juggling it and getting the ball back to first for a double play that retired the Cubs.

Cliff Heathcote, and Hack Wilson each had fine days in the field, making some unusually good catches, especially Heathcote, who in the seventh ran nearly to the wall in right centre to spear a line drive by Bill Terry which looked like a homer.

The Cubs will make their final appearance in this series today, when, for the day at least, the tenancy of fourth place will be decided. It will be the last home game of the Giants until Sept. 2, when the Braves will come for a stay of three days. Tomorrow the Giants start a two-day series of three games at Philadelphia and then start on a tour of the West.

ROBINS STEM TIDE OF DEFEAT AT LAST

After Nine Setbacks in a Row the Flock Conquers the Pirates, 4 to 2.

BREAK LOOSE IN EIGHTH

Four Pittsburgh Pitchers Used to Stop Assault—Herman's Hitting Streak Broken.

By RICHARDS VIDMER.

The gentlest of animals will become aroused if sufficiently tormented. A faithful dog will snarl and snap at continuous mistreatment. Even a worm will turn.

So it was only to be expected that the persecuted Robins would sooner or later rise in righteous wrath and seek vengeance for all the distressing things that have been done to them. They finally did it yesterday at Ebbets Field, and in one glorious inning they trounced the Pirates and found salace for at least some of the nine straight defeats that had gone before. The score was 4 to 2.

For seven innings the Flatbush Flock was as mild mannered as ever, getting only three hits off Emil Yde, the great Dane, and suffering in subdued silence while the Pirates pounded out a 2-0 lead off Dazzy Vance. They were looking their tenth successive setback right square in the eye and gave no indication of doing anything about it.

Then Robins Break Loose.

Then, with absolutely no warning, they broke out in a storm of fury, lashed out left and right with eyes blazing, and batted their way to victory. They did everything but foam at the mouth, and it took four Pittsburgh pitchers to pacify them.

Hank DeBerry started the uproar with a double, and though that was only the fourth hit Yde had allowed he was immediately removed. Manager McKechnie evidently decided that if DeBerry could hit him any one could. Vic Aldridge was called in to face the rising ire, and stayed just long enough to get credit for losing the game, though Pie Traynor tossed it away on him.

Hargreaves batted for Vance and hit the first ball Aldridge pitched for a single, sending DeBerry home with the first run and leaving the Robins only one behind. Fournier batted for Fewster and grounded to Traynor, but Pie, with a double play in sight, threw over Rawlings's head, and when the ball was finally retrieved Fournier was on first and Hargreaves on third.

Aldridge Is Routed.

That ended the reign of Aldridge. With two left-handed hitters coming up the left-handed Mr. Don Songer was beckoned from the bullpen. He walked Jacobson, filling the bases, but in this moment of hysteria Babe Herman struck out.

The Pirate board of strategy then switched back to right-handed flinging, and Babe Adams was urged to attend to matters. But Babe pitched three balls, and three runs were over the plate before he knew it.

Cox singled, scoring Hargreaves and sending Fournier to third; Standaert raised a sacrifice fly, scoring Fournier, and Marriott singled, scoring Jacobson. Maranville finally raised a fly to Carey to end the inning, and Bob McGrew didn't even let the Pirates get a man to first in their last chance at bat.

Thus the Robins ended their losing streak after it had reached nine straight, and Babe Herman's hitting streak stopped at the same figure.

With seven successive hits to his credit the Babe singled his first time up yesterday and doubled the next time, making it nine in a row. But he couldn't quite tie the modern National League record of Ed Konetchy and Kiki Cuyler, who hit safely ten straight times.

Cuyler Cuts Off Herman.

When the Babe came up in the sixth he drove to deep left field, but the same Kiki Cuyler raced back and caught the ball, saving his own mark and stopping the Babe. It was the first time any one had been able to get him out since 6 o'clock Sunday night.

The Pirates hit Vance hard and often, but they had trouble grouping their bingles. Waner tripled in the first, scoring on Traynor's single, and Yde tripled in the seventh and scored on Waners' single, but all the rest of their twelve blows meant nothing in the scoring column.

The box score:

PITTSBURGH (N.)	ab.	r.	h.	po.	a.	e.
Carey, cf	[illegible]					
Waner, rf	[illegible]					
Cuyler, lf	[illegible]					
Traynor, 3b	[illegible]					
G'tham, 1b	[illegible]					
Rhyne, ss	[illegible]					
Rawlings, 2b	[illegible]					
Gooch, c	[illegible]					
Yde, p	[illegible]					
Aldridge, p	[illegible]					
Songer, p	[illegible]					
Adams, p	[illegible]					
Total	37	2	13	24	13	1

BROOKLYN (N.)	ab.	r.	h.	po.	a.	e.
Fewster, 2b	[illegible]					
aFournier	[illegible]					
Bohne, 2b	[illegible]					
Jacobson, cf	[illegible]					
Herman, 1b	[illegible]					
Cox, rf	[illegible]					
Felix, lf	[illegible]					
bStandaert	[illegible]					
McGraw, p	[illegible]					
Marriott, 3b	[illegible]					
Maranv'le, ss	[illegible]					
DeBerry, c	[illegible]					
Witt, lf	[illegible]					
Vance, p	[illegible]					
Hargreaves, c	[illegible]					
Total	30	4	7	27	13	0

aBatted for Fewster in eighth.
bBatted for Felix in eighth.

Pittsburgh ....1 0 0 0 0 0 1 0 0—2
Brooklyn ....0 0 0 0 0 0 0 4 x—4

Two-base hits—Yde, Herman. Three-base hits—Waner, Yde, Gooch. Stolen bases—Traynor (2). Sacrifice—Standaert. Double play—Rhyne and Traynor. Left on bases—Pittsburgh 11, Brooklyn 6. Bases on balls—Off Vance 2, Yde 2, Songer 2. Struck out—By Vance 4, Yde 2, Songer 1. Hits—Off Yde 4 in 7 innings (none out in 8th), Aldridge 1 in 0, Songer 0 in 1-3, Adams 2 in 2-3, Vance 13 in 8, McGraw 0 in 1. Winning pitcher—Vance. Losing pitcher—Aldridge. Umpires—Sweeney, Pfirman and O'Day. Time of game—2:12.

LATZO HURT, OUT A MONTH.

World's Welter Champion Cuts Arm in Fall From Ladder.

SCRANTON, Pa., Aug. 11 (AP).—Pete Latzo, world's welterweight champion, will be unable to fight for at least a month as a result of an injury to his arm here today. Latzo fell from a ladder while repairing a screen at his home and his arm plunged through a pane of glass, inflicting a deep gash above the wrist. It required several stitches to close the wound.

Latzo's injury means the postponement of a fight with Joe Simonich at Wilkes-Barre next Tuesday. Negotiations were also under way for bouts with Tommy Freeman at Cleveland and Bert Colima at Los Angeles, besides a title match with Joe Dundee in New York.

Five Leading Batsmen in Each Major League

NATIONAL LEAGUE.

	G.	A.B.	R.	H.	P.C.
Hargrave, Cinc'nati	87	197	28	77	.391
Stephenson, Chicago	83	198	38	73	.369
Bressler, Cincinnati	77	263	49	93	.354
Herman, Brooklyn	97	347	48	121	.349
Traynor, Pittsburgh	104	388	60	135	.348

Leader a year ago today, Hornsby, St. Louis, .402.

AMERICAN LEAGUE.

	G.	A.B.	R.	H.	P.C.
Fothergill, Detroit	73	248	44	96	.388
Manush, Detroit	94	331	66	125	.378
Ruth, New York	111	366	107	137	.374
Goslin, Washington	107	410	78	152	.371
Burns, Cleveland	111	440	70	161	.366

Leader a year ago today, Speaker, Cleveland, .390.

BEARS SLIP AHEAD IN EIGHTH TO WIN

Score Three Runs to Take Lead, Defeating Rochester, 7 to 6—Both Teams Hit Hard.

NEWARK, N. J., Aug. 11 (AP).—Newark came from behind in the eighth inning of the game with Rochester here today and scored three runs to defeat the Tribe by 7 to 6. Rochester scored one run in the final inning, but this last attempt was shy one run of the total amassed by the Bears.

Both teams hit the ball hard and often, the Bears collecting fourteen hits, while their opponents garnered thirteen.

The box score:

ROCHESTER (I.)	ab.	r.	h.	po.	a.	e.
Conlan, cf	5	0	0	2	0	0
Murphy, rf	4	1	2	2	0	0
Sheehan, 3b	4	1	2	1	2	0
Conroy, 1b	4	1	2	6	1	0
Devine, c	3	0	1	2	0	0
Head, c	1	0	1	1	0	1
Kane, lf	4	1	1	3	0	0
Rothrock, 2b	4	1	1	5	2	0
Jones, ss	4	1	3	1	3	0
Thor'ahlen, p	2	0	0	1	1	0
Thomas, p	1	0	0	0	[illegible]	0
Bagby, p	1	1	1	0	[illegible]	0
aSilva	[illegible]	0	0	0	0	0
Total	37	6	13	24	[illegible]	1

NEWARK (I.)	ab.	r.	h.	po.	a.	e.
Burns, cf	4	1	2	2	0	0
Hawks, 1b	3	0	0	5	0	0
Kingdon, ss	5	2	2	4	2	1
F'seca, 2b-1b	5	0	2	5	0	0
Davis, rf	4	0	0	0	0	0
bSheehan, rf	1	0	1	0	0	0
Carter, lf	5	2	2	3	0	0
Brown, 3b	[illegible]	1	2	0	[illegible]	0
Wilson, c	3	0	0	6	1	0
Chest'field, p	3	0	1	0	1	1
Zubris, p	0	0	0	0	1	0
Dowd, 2b	1	0	0	0	1	0
cConlin	1	1	1	0	0	0
Total	37	7	14	27	[illegible]	[illegible]

a Batted for Thormahlen in seventh.
b Batted for Davis in eighth.
c Batted for Hawks in eighth.

Rochester ....0 3 0 0 0 0 0 2 1—6
Newark ....1 1 0 0 0 2 0 3 x—7

Two-base hits—Conroy 2, Head, Murphy, Brown 2, Burns. Three-base hits—Kingdon, Bagby. Stolen bases—Fonseca 2, Carter, Jones. Sacrifices—Wilson, Sheehan. Left on bases—Newark 11, Rochester 6. Bases on balls—Off Thormahlen 2, Chesterfield 1, Thomas 1. Struck out—By Chesterfield 4, Thormahlen 2. Hits—Off Thormahlen 10 in 6 innings, Thomas 1 in 1 2-3, Bagby 3 in 1-3, Chesterfield 11 in 8, Zubris 2 in 1. Balk—Chesterfield. Passed ball—Wilson. Winning pitcher—Chesterfield. Losing pitcher—Thomas. Umpires—Gaston and James. Time of game—2:10.

INJURY TO FLOWERS IN BOUT NOT SERIOUS

Will Soon Be Here to Train for Greb Battle—Other News of Boxers.

That Tiger Flowers, world's middleweight champion, was not seriously injured when he was accidentally struck low by Battling McCready in a bout in Atlanta last Tuesday night was the news conveyed to Matchmaker Jess McMahon of Madison Square Garden yesterday in a telegram from Walk Miller, manager of the title-holder. Miller advised McMahon that Flowers would be here within a few days to enter local training for the defense of his title against Harry Greb, former champion, in a fifteen-round bout at the Garden on Aug. 19. Greb already is in hard training at Dr. Bier's place, Pompton Lakes, N. J.

"Broadway" Johnny Cox has returned to town after a trip through the provinces, and is singing the praises of Farmer Joe Cooper, Terre Haute (Ind.) welterweight, who was discovered by Jack Dillon. Cooper has won forty ring battles and is here seeking engagements with Joe Dundee, Tommy Freeman, Mickey Walker, Jack McVey or any other topnotch 147-pounder.

Carl Tremaine, Cleveland veteran, and Eddie O'Dowd of St. Paul are to furnish the action tomorrow night in the principal ten-round bout at Boyle's Thirty Acres. In the semi-final of ten rounds Billy Vidabeck and Tom Kirby, light-heavyweights, will be rivals.

Tony Canzoneri, Brooklyn's promising young bantamweight, will seek his thirty-first ring victory on Saturday night at the Ridgewood Grove S. C., Brooklyn, when he faces Buck Josephs in the stellar six-round bout.

Frankie Fink, Texas lad, and Bobby Burns, Brownsville lightweight, have been matched for the main ten-round bout Monday night at the Dexter Park Arena, Brooklyn.

HOPPE CUTS DOWN ST. JEAN'S MARGIN

But He Still Trails by 32 Points in Handicap Three-Cushion Match at the Strand.

Willie Hoppe gained eight points on his rival, Andrew St. Jean, by virtue of a victory in the block played yesterday afternoon in their handicap three-cushion billiard match in progress at the Strand Academy. The total score now is St. Jean 240, Hoppe 208. As Hoppe is playing for 80 points as against 40 for St. Jean in each block he is now thirty-two points behind his handicap.

Although Hoppe won the afternoon block 54 to 40, St. Jean turned the tables in the evening block and won 40 to 44 with the aid of his handicap allowance. The afternoon block, which was the first won by Hoppe in the present match, required sixty-one innings. The evening block required forty innings. Hoppe made high runs of 3 and 5. St. Jean made a high run of 5 in each block. Play will continue this afternoon and evening.

Matsuyama Defeats Two.

Kinrey Matsuyama defeated J. T. Mason, 200 to 72, in an 18.2 balkline billiards match at Dwyer's Billiard Academy yesterday afternoon. He played ten innings and made a high run of 75 and an average of 20. In the evening he defeated Emil Schnitzler 250 to 18 in ten innings and made a high run of 78 and an average of 25.

BOARD TO CONVENE ON DEMPSEY TODAY

Boxing Commission Calls Special Meeting—License Committee Will Not Join.

CHAMPION WILL ATTEND

Phelan, However, Will Call No Session Till Monday—Outcome Is Still in Doubt.

By JAMES P. DAWSON.

A special meeting of the State Athletic Commission has been called for this morning at 10:30 o'clock, when approval is expected to be voted for a heavyweight title bout here between Jack Dempsey and Gene Tunney and the matter will thus be returned to the License Committee with another recommendation that Dempsey receive a license.

The License Committee, however, has declined an invitation to sit with the commission and will not convene, according to the announcement of Colonel John J. Phelan, Chairman of the committee.

That there can be no disposition of the case until Monday at the earliest, was revealed when Colonel Phelan announced that the next meeting of the License Committee would not be held until Monday, regardless of the developments in the meantime. Whether Promoter Rickard can delay putting his plans definitely into operation until this date is a question.

Dempsey is expected to appear before the meeting with an agreement, signed by Tunney, to defend his title against the ex-marine, in compliance with the rule compelling a champion to enter into articles for a bout to a decision in defense of his title, thus obviating the complaint for which Colonel Phelan last Tuesday said he deferred action on Dempsey's application for a license.

As evidence that he had not deliberately dodged a meeting with Harry Wills Dempsey presented himself at the offices of the commission yesterday, accompanied by Gene Normile and Arthur F. Driscoll, attorney for the champion. They showed contracts the champion signed in Los Angeles on March 6 and at Huntington, W. Va., last Oct. 6, and later filed with the commission a copy of the contract signed in Los Angeles. This document was the contract which B. C. Clements of Chicago alleges binds Dempsey to fight Wills for him, a question which soon is to be fought in the Indiana courts.

Dempsey and Rickard Confer.

These were the outstanding developments of an official nature which followed the deferment on Tuesday of action on a license to the champion. Other incidents in the wake of Tuesday's confusion were a conference between Promoter Tex Rickard and Dempsey in the champion's suite at the Ritz, where they discussed plans for any emergency which may arise. At the request of Rickard that the champion be on the ground for this morning's commission meeting Dempsey canceled a reservation on the Albany night boat for last evening, adding another day of delay in starting upon an intensive training at Saratoga Lake, N. Y.

Rickard made it clear that he was impatient for a decision one way or the other because the time is getting short and endless details await his attention, and Gene Normile, representative of Dempsey, declared that unless the bout is permitted or rejected in a day or two Dempsey would pull up stakes and go to more hospitable surroundings.

The call for a special meeting of the commission prompted Rickard to reiterate his confidence that the match would be held here at the Yankee Stadium on Sept. 16, as he originally planned.

Reviewing the developments, the one which transcends all others is the discovery that the action of Commissioner George E. Brower recently in questioning the right of Colonel Phelan to vote in the councils of the State Athletic Commission, had come back like a boomerang.

Commissioner Brower's challenge came when the board was deliberating on the question of permitting Jack Delaney, world's light-heavyweight champion, to step out of his class and fight Jack Sharkey, a heavyweight, at the Coney Island Stadium. Conceding that he was not legally entitled to vote on a matter before the commission, although the right had previously been extended as a courtesy, Colonel Phelan withdrew. From that day dated the administration of the boxing law here by two distinct bodies where before the two bodies acted and functioned practically as one.

Brower Requests Meeting.

The special meeting this morning was called at the behest of Commissioner Brower to expedite disposition of the Dempsey-Tunney matter. Commissioner Brower asked Secretary Bert Stand to phone to Chairman James A. Farley and Commissioner Muldoon. A special meeting can be assembled only on a vote of the majority. Chairman Farley requested that the session be deferred until tomorrow because he had an important engagement for this morning, but the others insisted on the meeting this morning.

Commissioner Brower directed that the License Committee, consisting of Colonel Phelan and D. Walker Wear, be invited to sit at the session and sent a wire to Colonel Phelan and Wear, Commissioner Brower saying that he thought "it would be in the interests of the public to have the License Committee meet with us."

The invitation was declined by Wear from Binghamton. Colonel Phelan declined in the following telegram addressed to the Secretary of the State Athletic Commission:

"Acknowledge receipt of your telegram of Aug. 11 from Commissioner George E. Brower concerning meeting of State Athletic Commission to be held on Thursday, Aug. 12. Deem it advisable in the interests of all concerned that both sides function separately. Will therefore not be present."

The commission will be asked this morning to decide on the question of whether a Dempsey-Tunney bout is suitable and, in view of the fact that Commissioners Muldoon and Brower previously outvoted Chairman Farley and established a majority approval it is expected this vote again will be recorded.

There is reason to believe, however, that before the commission takes a ballot it will be called upon to dispose of the challenge of Harry Wills. There is no inclination on the part of Chairman Farley, it has been learned, to accept a vote of approval on the Dempsey-Tunney bout as automatically [illegible]

Continued on Page Seventeen.

Sanford Stakes Are Won by Northland, Which Is Home First by Two Lengths

NORTHLAND RUSHES TO THE WIRE FIRST

Runs Race of His Career to Take Sanford Stakes of $5,175 at Saratoga.

LORD CHAUCER IS SECOND

Is Two Lengths Back, While Bostonian Trails Him by the Same Distance.

By HENRY R. ILSLEY.

Special to The New York Times.

SARATOGA SPRINGS, N. Y., Aug. 11.—Walter J. Salmon became the possessor of a strikingly beautiful racing trophy when his fine colt Northland came home the winner of the Sanford Stakes over the six-furlong course here this afternoon. This handsome son of North Star III and Diversion was bred by his owner and won in convincing fashion, running the best race of his career, covering the distance in 1:13, under 115 pounds.

Northland likes a fast track, but after running second to Sun Forward in the Albany Handicap, conceding the latter 13 pounds, Mr. Salmon thought he might also run in the mud, so he sent him into the Saratoga Special. In that event Maiben did not punish the colt after he saw he had no chance of winning. Today's track just suited him, and he was at the top of his form. As he is engaged in all the big two-year-old events, his owner has high hopes that he will prove his class.

Northland earned $5,175 for Mr. Salmon, including the cup, which is valued at $500. After the race Mr. Salmon was called to the stewards' stand, where he received the cup. The Sanford was established in memory of the late General Stephen Sanford. His son, John Sanford, annually presents the valued plate. This year it is a racing trophy made in London more than a century ago, which Mr. Sanford picked up in England.

Track Dries Out Well.

A heavy shower during the early morning hours soaked the course, but a strong sun and a nice breeze dried it out well by the time the horses answered the bugle for the first race, and it was fast, although not at its keenest edge.

Northland found the track very much to his liking by the time the running of the Sanford Stakes arrived. Johnny Maiben seemed to feel that the colt had plenty of speed, for he sent him right out with the snap of the barrier to kill off his opposition. Northland isn't partial to heavy going, but the dust was flying now, and he quickly killed off the aspirations of the Arden Farm's Hat Brush, which tried for a bit to give him an argument. After straightening out in the homestretch, Northland began to draw away, and Maiben was easing at the end to win by nearly two lengths.

The Sagamore Stable's Lord Chaucer, one of the last to leave the barrier, finished very strongly to take the place by the same margin from H. P. Whitney's Bostonian. The latter, too, was off none too well, but was always within striking distance of the leaders, and at the finish had a length on his stable companion, Valorous.

The W. S. Kilmer entry of Sun Forward and Account, the heavily backed favorites, were never factors. There was a strong play on the Salmon colt, which closed at 18 to 5. The fractional times were 0:23 1-5, 0:47 3-5, 1:13.

Large Crowd on Hand.

A crowd of almost holiday proportions turned out for the afternoon sport, and the visitors had a hard time battling with the bookies. While two favorites came first to the wire, they were at very short prices, and a 20 to 1 shot helped to muddle things for the players. There was a sensational spill in the first race, in which Henry Stark's three-year-old filly Prattle stumbled in the stretch in front of the grand stand and tossed off the apprentice jockey, R. Haviland. The boy was uninjured.

A lot of money went up the spout in the running of the Watervliet Handicap at a mile. T. W. O'Brien's Forecaster failed to get home in the money. The home-bred four-year-old was the heavily backed favorite, with the public taking 8 to 5 and 2 to 1. Forecaster made a brave showing for a time and then curled up, dropping out of the picture when Jefferson Livingston's McAuliffe raced into the lead.

In the run down the homestretch there was a general shuffle of positions, and McAuliffe was hard put to save the short end of the money, first going to Charles A. Mills's Millwick by a head over the Greentree Stable's Dazzler, the second choice in the field of eight. Millwick was a 7 to 1 shot.

Only three faced the starter in the Stillwater Steeplechase Handicap under claiming conditions, and of these only two finished the course. The Sewickley's Stable English bred gelding Another Star broke down after negotiating the water jump the first time, and Burgess pulled him up. The race was just a good, stiff workout for the Greentree Stable's consistent jumper Conniebert, Marsters taking the old mare out in front all the way and bringing her home a couple of lengths in front of H. P. Whitney's Heckler, a home-bred son of Whiskbroom II.

There wouldn't have been much excitement to the opening number if it hadn't been for Haviland's spill off Prattle. As it happened right in front of the grand stand, the spectators shuddered when the filly stumbled and Haviland shot off and rolled in the dust. They were quickly reassured as the lad got to his feet with silks and dignity more injured than his anatomy. He declined the services of Dr. Moriarty and the ambulance and walked to the jockey house unassisted.

MET. ATHLETES TRIUMPH.

Win Majority of A. A. U. Events in New Haven Police Games.

Special to The New York Times.

NEW HAVEN, Conn., Aug. 11.—Competitors from the metropolitan district captured a majority of the A. A. U. events at the annual games of the New Haven Police Department at Lighthouse Point this afternoon. The Century Athletic Club athletes featured the meet, Wibekan, Gus Moore and Buckner starring.

The girls from the Paterson Municipal Recreational Department made a clean sweep in the events open to young women, Miss Eleanor Egg taking two firsts. Normal Hall, who has been high scorer at the Yale Interscholastic meet for two years, representing the Roxbury School of Cheshire, took both shot puts.

Crusader Has Final Workout In 2:08 for Historic Travers

Special to The New York Times.

SARATOGA SPRINGS, N. Y., Aug. 11.—Crusader, the Glen Riddle Farm's candidate for the historic $15,000 Travers Stakes next Saturday, worked a slashing final trial this morning, going the full mile and a quarter in 2:08, the fractional times being 0:38 3-5, 1:14 2-5, 1:40 2-5, 1:53 3-5, 2:08. With Pompey in the running the race will not be such a friendly one as usually marks a meeting between such sportsmen as Samuel D. Riddle and William R. Coe, since the former refused a service by Man o' War to the latter's mare Cleopatra, Pompey's dam. Mr. Riddle later relented and there is a fine yearling of which much is expected next year. Mars worked easily this morning in 2:15 3-5 for the Travers.

RACE SPILL SENDS RIDERS TO HOSPITAL

Elston and Roberts Found to Have Been Badly Bruised at Lincoln Fields.

CRETE, Ill., Aug. 11 (AP). — A bad spill occurred in the sixth race at the Lincoln Fields track here this afternoon when H. Elston, riding Kum Kalessi, and J. Roberts on Sixty fell at the first turn. Both boys were rushed to the Chicago Heights Hospital, where it was learned both were badly bruised, but no bones were fractured. Neither horse appeared to be injured.

The summaries:

FIRST RACE—Purse $1,400; claiming; three-year-olds and upward; six furlongs.
Ada Blackjack, 108........(Dubois) 8.60 4.20 3.20
Brunswick, 110 (W. Garner) 3.10 4.60
Myra M., 99..(R. Finnerty) 2.90
Time—1:12 2-5. Rundall's Royal, Charlsetta, Sonny, Keegan, Lady in Gold and Royal Princess also ran.

SECOND RACE—Purse $1,400; claiming; maiden two-year-olds; five and a half furlongs.
Lost Lady, 100..(R. Jones) 8.60 4.90 3.50
C. Club, 100..(F. Mormille) 16.30 10.80
Penumbra, 105..(H. Elston) 13.20
Time—1:07 4-5 (new track record). Montello, Ourieda, Little Guinea, Ali Khan, Red Hot, Riot, Betty B, Busy Day and Doredel also ran.

THIRD RACE—Purse $1,400; claiming; three-year-olds and upward; six furlongs.
Romp, 106...(F. Mormile) 10.80 6.10 3.60
Sarko, 108...(F. J. Baker) 11.80 6.30
M. Fox II, 113..(R. Finnerty) 4.00
Time—1:13 2-5. Iraw, High Prince, Tamale Dick, Gaffney, Ball Gee and Kop the Coin also ran.

FOURTH RACE—Purse $1,300; claiming; three-year-olds and upward; one mile and a sixteenth.
W. Horn, 111...(R. Jones) 7.20 4.00 3.30
Delphi, 105....(W. Charles) 35.50 14.00
T. Hay, 111...(R. Finnerty) 5.20
Time—1:47 3-5. Quesada, Dobson, Alard, Folson, Lady Raglan and Sea Drift also ran.

FIFTH RACE—Purse $1,500; claiming; three-year-olds and upward; seven furlongs.
L. Buck, 107...(T. Burns) 19.60 8.50 4.60
B. Bounds, 103..(H. Elston) 4.70 2.90
Pricemaker, 107..(L. Simon) 4.20
Time—1:25 3-5. Magic Wand, Bolton, Shoshone and May Fair also ran.

SIXTH RACE—Purse $1,500; two-year-olds; five and one-half furlongs.
Nor'Easter, 115(W. Garner) 2.90 2.20 2.30
Dr. Washington, 115.......(L. Schaefer) 2.40 2.60
Sea Camp, 110..(L. Pichon) 3.50
Time—1:06 3-5. *Kum Kalessi, Kid O'Kildare and *Sixty also ran.
*Fell.

SEVENTH RACE—Purse $1,400; three-year-olds and upward; one mile and a sixteenth.
Xtra, 101......(T. McElroy) 6.90 5.40 3.20
Spanish Rose, 105.........(R. Peternell) 8.40 3.10
Try Again, 111.........(D. Groggatte) 3.00
Time—1:46 (new track record). Blue Hill, Payman, Dutch Girl and Phidias also ran.
Weather clear; track fast.

Saratoga Entries.

FIRST RACE—Claiming; two-year-olds; five and one-half furlongs.

Index.	Wt.	Index.	Wt.
1117 Scat	118	1117 Poly	110
1085 Long Joe	113	— Miss Relvue	107
— Burd Helen	102	1124^{2}Chaff	107
1116 Queen's Folly	107	1122 Roi des Mont.	110
523 Sun Lynn	113	1087^{2}Candy Light	111
1032 Arden	110	1038^{2}Meadow Mint	107
1105 Rock Light	110	1117^{2}New High	110

SECOND RACE—The Ticonderoga; three-year-olds and upward; one mile.

Index.	Wt.	Index.	Wt.
730 Vespasian	105	1125 Festival	112
— Rolls Royce	109	1084^{2}Light Carbine	109
970 Cherry Pie	122	1088^{2}Nomad	109
— Rudolf	114		

THIRD RACE—The Burnt Hills Handicap; three-year-olds and upward; six furlongs.

Index.	Wt.	Index.	Wt.
(878)Prince of Bor.	122	1120 All Gone	113
1100 Storm King	126	1128 Arno	122
1012 Nida	112	835^{2}Mother's Son	120
— Botanic	112		

FOURTH RACE—The Champlain Handicap; three-year-olds and upward; one mile and a furlong.

Index.	Wt.	Index.	Wt.
(1108)Flagstaff	106	1072 Peanuts	114
1096 Extra Dry	97	1006 Display	107
1096 Blondin	110		

FIFTH RACE—Claiming; three-year-olds and upward; one mile.

Index.	Wt.	Index.	Wt.
1013^{2}Korean	113	1075 Jug o' Rum	114
(1115)*Bruns	121	(1037)Ceyl'n Prince	121
1129 Floral King	100	1034^{2}*St. John	108
1101 Pat Calhoun	113	1100^{2}Kit Carson	114

SIXTH RACE—Maiden two-year-olds; five and one-half furlongs.

Index.	Wt.	Index.	Wt.
— Golden Lux	118	1102 Sunwina	115
1095 Raphia	118	— Midhour	118
1123 Gold Coin	118	1116^{2}Jasonete	115
— Inspector C.	118	— Dumpy	118
942 Mirafel	118	1122 Adjutant	118
1077^{2}Candy Pan	118	1116 Twinkling	115
— Pygmalion	118	1104 Allfey	115
1006^{2}Found One	118	— Laddie	118
— Wood Lore	118	1116 Guinea Hen	115
1116 Selene	115		

Weather clear; track fast.

Lincoln Fields Entries.

By The Associated Press.

FIRST RACE—Purse $1,400; claiming; three-year-olds and upward; six furlongs.

Woody	110	*Billiken	102
*Keystone State	110	*Sunny Maid	97
*Island Fairy	97	*Golden Lyn	105
*Bell H.	103	Tender Seth	113
*Queen of Allah	97	*Air Castle	110
*Bellfont	97	Clem Theisen	115
*Neat Girl	103	Red Lamp	102
Sandalwood	113	*Leonard G.	110
Camouflage	115	*Orbit	102

SECOND RACE—Purse $1,400; two-year-old maiden fillies; five and one-half furlongs.

Nobody Home	116	Yen	116
Brown Silk	116	Jennie Dear	116
Leah Annas	116	Bourbon Girl	116
Straw Bonnet	116	Resolute	116
Centella	116	Lulie Dear	116
Crosaco	116		

THIRD RACE—Purse $1,500; claiming; three-year-olds; six furlongs.

*Dolly Seth	108	Pitchfork	105
*Billy Witt	100	Harvey Stedman	100
*Hot Time	105	*Grand Dad	102
*Blockhead	110	*Happy Bob	102
*Accumulator	102		

FOURTH RACE—Purse $1,500; claiming; handicap; three-year-olds and upward; one mile and a sixteenth.

Nassau	103	Ocean Current	105
Tilka	103	Cup Bearer	108
Phantom Fire	101	Fire Under	99
Mike McLuke	98		

FIFTH RACE—Purse $1,700; allowances; three-year-olds and upward; one mile.

Traymore	101	Paula Shay	96
Columbia	98	Devon	98
President	103	Cartoon	98
Lakme	99	Beneficent	98

SIXTH RACE—Purse $1,500; claiming; two-year-old fillies; five and one-half furlongs.

Reigh Shot	105	*War Grail	101
*Attica	100	*Mistee	103
*Old Lace	100	*Foreclose	110
*Predominant	98	*Doradel	93
Pelota	108	*Vim Ginger	95

SEVENTH RACE—Purse $1,500; claiming; three-year-olds and upward; one mile and an eighth.

Star Falcon	112	*Bargain Day	102
Try Again	115	*Phidias	110
*Sincere	102	*Slicker	103
Bolivar Bond	112		

*Apprentice allowances claimed.
Weather clear; track fast.

LACEY, HURT, HERE WITH POLO STARS

Says He Is Recovering Rapidly From Concussion of Brain Caused by Fall.

OTHER ARGENTINES ARRIVE

Nelson, Andrada, Pena and Reynal on the Squad—Two of Their Mounts Are Dead.

By ROBERT F. KELLEY.

Two developments of more than usual interest to polo were uncovered yesterday with the arrival of the main body of the Argentine polo team on board the Homeric. The players went to Westbury and will practice there at the end of the week.

It developed that Lewis Lacey, the star of the team and the field captain, one of the four ten-goal players in the world, had more than a slight spill during the playing of the last match in England on July 17. In his own words, it was "a bad spill," and he sustained what he described as a "slight concussion of the brain."

The Argentine field leader has not sat a horse since that day and, though he proclaimed his readiness for immediate play, it remains to be seen whether he will round into form for the first tournament, scheduled for the team at Rumson, N. J., on Aug. 28.

The other development of the day was the fact that two of the Argentine string of ponies have died at Mitchel Field, where they have been quartered since their arrival here two weeks ago.

One Valued Above $5,000.

One of the mounts was a star performer, Pena's Favorita, which has played here before and for which the owner refused $5,000 in England at the close of the season there this Summer. The other was one of the string which belongs to C. N. Land and which came here direct from Argentine with the owner.

Major R. Turner, in charge of the Argentine string, denied anything in the nature of an epidemic and asserted that the thirty-eight surviving mounts were in shape and ready for play here.

The players arriving last night on the Homeric were, besides Lacey, John D. Nelson, the real organizer of the expedition; Manuel Andrada, A. N. Pena and Juan Reynal. At the pier to meet them was F. S. O'Reilly, Executive Secretary of the United States Polo Association, and their team-mate Land, who has been here for several days and has played a bit here while waiting.

Lacey is a player of an utterly reckless sort, and on his last visit here in 1924 as a member of the British international four he was ill and injured and there was doubt that he would be able to play at all, though he finally did with the aid of an elaborate shoulder brace.

Lacey at No. 3.

Lacey would say nothing much of the team, referring questioners to Nelson who, he said, was the real leader and had made him field leader only because of their long association on the playing field and his "sporting feeling." Lacey announced his playing line-up as Land, Nelson, himself and Andrada. Lacey has usually played as back in this country but expressed no doubt that he could fit into the comparative slight change the shift in position will entail. He has played a good deal at three.

Nelson explained that the team had never played together and said that this, while a non-official team, is really the most representative one yet sent out from the South American republic.

"The country, you know," he said, "is a large one. It is as though there was a good player in California and one in New York. They do not often have a chance to get together. This team we have selected from the entire country and from the best players available. It is truly a national team."

One of the most picturesque members of the team is Andrada, who does not speak any English and who comes from one of the largest ranching families in Argentina. Nelson, in speaking of him, said that his presence here was the realization of a long dream of his. "In playing form Andrada weighs about 180 pounds and he is fast, remarkably fast for his weight. He is the one man in the Argentine who resembles your Devereux Milburn in that he is a terrific hitter, fast and big and strong."

BUFFALO BOWLERS WIN.

Take All Events in National Lawn Tourney on Home Ground.

BUFFALO, Aug. 11 (AP).—Buffalo lawn bowlers captured all of the contests at the National Lawn Bowling tournament which closed this evening. Dr. F. C. Klecker's rink defeated the team skipped by Alexander M. Milme of Essex County, N. J., for the Walter Scott Trophy, 24 to 14.

For the Duncan McLeod trophy Dr. Chester's Buffalo rink defeated Dr. J. H. Johnstone of Hartford Ferleigh, 29 to 16.

Connaught Park Entries.

By The Associated Press.

FIRST RACE—Purse $700; claiming; three-year-olds and upward; five and one-half furlongs.

Summer Moon	93	Blond Orb	99
Village of Hit	108	*Eileen M.	87
The Peruvian	107	Little Black Sheep	106
*Fear	97	Donarita	99
Jonathan	100	Antimony	87
Old Broadway	105	Button Bright	109
Venizelos	115	Addition	96
Julia O.	90		

SECOND RACE—Purse $700; claiming; three-year-olds and upward; five and one-half furlongs.

Wildrake	105	Marcellus	100
Baalbeck II	96	Lavana Fair	99
Mabel K.	110	John Marrone II	100
Roy C.	100	Zeppelin	114
Blackstone	107	Bachelor's Balm	94
Glimmering	94	Rose Beauty	96
*Play On	98		

THIRD RACE—Purse $800; claiming; three-year-olds and upward; six furlongs.

Star Bright	108	Eggnog	106
Nero	115	Desert Gold	100
Last Cent	104	Cambridge	104
*Foreland	103	Davenport	97
Who Knows Me	106	*Mull	106
El Canoe	99	Joella J.	107

FOURTH RACE—Purse $800; claiming; three-year-olds and upward, Canadian bred; one mile and seventy yards.

Royal Pearl	100	Van Loo	97
Forecast	108	Haretrix	88
Fluffy Ruffles	109	Doc Galety	[illegible]
*Hol Polli	97	*Thornton	102

FIFTH RACE—Purse $800; claiming; three-year-olds and upward; one mile and a sixteenth.

*Real Artist	101	Denizen	112
Ed Pendleton	108	Prince K.	103
Norseland	112	Shep. of the Hills	100
*Flying Al	108	Crosswise	100

SIXTH RACE—Purse $800; claiming; three-year-olds and upward; one mile and seventy yards.

Gallant Greek	104	Orpelina	105
Fasciste	99	Miss Vaal	100
Senate	105	Bulletproof	109
Vendor	104	*Gus R.	99

SEVENTH RACE—Purse $800; claiming; three-year-olds and upward; one mile and seventy yards.

Worthman	107	B. D. Murphy	97
Just	105	Goldmark	112
*Jacques	104	Shotwell	98
*Twinkling Star	97	*Costigan	101

*Apprentice allowance claimed.
Weather clear; track fast.

SARATOGA RACING CHART

By The Associated Press.

Saratoga Springs, Wednesday, Aug. 11. Weather clear; track fast.

1130 FIRST RACE—Three-year-olds; purse $1,000; claiming; seven furlongs. Start good; won easily; place same. Winner, b. c., 3, by Ormondale—Kitten. Trainer, W. J. Norton. Time—0:23⅘, 0:46⅘, 1:12⅘, 1:26⅘.

Ind.	Starters.	Wt.	P.P.	St.	¼	½	¾	Str.	Fin.	Jockeys.	St.	Pl.	Sh.
1102^{2}	Calumet	119	12	1	2^{1}	1½	1^{3}	1^{4}	1^{3}	McDermott	18-5	6-5	3-5
—	Badenoch	102	6	8	12	8^{1}	5^{1}	3^{1}½	2^{1}½	P. Fisher	10-1	5-1	5-2
1092^{8}	Kilter	102	1	5	3^{1}½	2^{hd}	2^{1}	2^{1}	3^{8}	Fewell	3-1	6-5	3-5
1111^{3}	Alley Oop	100	7	2	1½	3^{3}	3^{1}	4½	4½	Arnold	10-1	4-1	2-1
1111	Trapmint	107	9	10	5^{2}	5^{1}	4^{1}½	6^{1}	5½	Barnes	20-1	8-1	4-1
1058	Tomah'wk 4th	107	3	12	10^{1}	11^{1}	8^{1}½	8½	6^{3}	Reilly	15-1	6-1	3-1
1018	Commr. Cahill	107	11	12	6^{1}	4^{1}	7½	7^{1}	7^{1}	Fields	15-1	6-1	3-1
1101	Olympic	107	10	6	9½	12	9^{1}	9^{2}	8^{1}	Long	15-1	6-1	3-1
1121	Taffy Girl	105	4	7	8^{1}	8^{3}	10^{3}	10^{2}	9^{1}	Catrona	20-1	8-1	4-1
935	Mantonian	107	5	9	11½	10½	11^{3}	11^{6}	10^{10}	Thurber	15-1	6-1	3-1
648	Baldpate	107	9	2	2^{hd}	6^{3}	12	12	11	Kelsay	7-1	5-2	7-5
801	Prattle	100	8	4	7^{1}½	7^{1}½	6½	5^{1}	*	Haviland	6-1	5-2	6-5

*Fell.

Scratched—Chocolate Soldier, Little Dave and Dubric.

Calumet, much the best, was rated off the pace to the stretch. He closed with a rush on the outside, took the lead and won easily. Badenoch was in close quarters in the early part, saved ground by hugging the rail and finished with a rush. Kilter had no excuse. He was well up all the way but quit. Alley Oop had speed for six furlongs but tired and swerved out, causing Prattle to fall.

Owners—1, C. V. Cushman; 2, W. A. Read; 3, J. F. Richardson; 4, Greentree Stable; 5, G. D. Widener; 6, D. D. Douglas; 7, Mrs. S. Bennett; 8, F. J. Kearns; 9, Mrs. H. S. Hollis; 10, H. T. Archibald; 11, G. A. Cochran; 12, H. Stark.

1131 SECOND RACE—The Stillwater Steeplechase; three-year-olds and upward; $1,200 added; selling; about two miles. Start good; won driving. Winner, b. m., 7, by Harron—Palermo. Trainer, V. Powers. Time—4:17⅘.

Ind.	Starters.	Wt.	P.P.	St.	½	M.	1½	Str.	Fin.	Jockeys.	St.	Pl.	Sh.
1094	Conniebert	138	1	2	1^{3}	1^{5}	1^{2}	1^{8}	1^{2}	Marsters	11-10	Out	Out
821	Heckler	132½	2	1	2	2	2	2	2	Cheyne	9-5	Out	Out
790	Another Star	132	3	3	*					Burgess	3-1	Out	Out

*Pulled up.

Conniebert, displaying plenty of speed, was rated along in front but was doing her best at the end. Heckler ran a good race. Another Star cleared three fences and then broke down. He was pulled up.

Owners—1, Greentree Stable; 2, H. P. Whitney; 3, Sewickley Stable.

1132 THIRD RACE—The Sanford Memorial Stakes; two-year-olds; $5,000 guaranteed; six furlongs. Start good; won easily; place same. Winner, b. c., 2, by North Star 3d—Diversion. Trainer, T. J. Healy. Time—0:23⅕, 0:47⅗, 1:13.

Ind.	Starters.	Wt.	P.P.	St.	¼	½	¾	Str.	Fin.	Jockeys.	St.	Pl.	Sh.
1113	Northland	115	1	2	2½	1^{5}	1^{3}	1^{3}	1^{1}½	Maiben	18-5	7-5	3-5
(1104)	Lord Chaucer	115	6	9	8^{5}	7^{1}½	4^{4}	3^{1}	2^{1}½	Coltiletti	10-1	4-1	2-1
1113	bBostonian	115	2	1	5^{hd}	3^{2}	2^{1}	2½	3^{1}	McAtee	7-1	5-2	6-5
—	bValorous	110	7	6	6^{hd}	8^{5}	6^{1}	4½	4^{hd}	Wallis	7-1	5-2	6-5
1077^{3}	aAccount	110	10	7	7^{4}	4^{1}½	3^{2}	3^{1}	5^{hd}	Ambrose	11-10	2-5	1-5
1113	aSun Forward	118	9	8	9^{5}	9^{3}	9^{3}	8^{1}	6^{5}	Fator	11-10	2-5	1-5
1102^{3}	Candy Star	112	9	4	4^{1}½	5^{1}	5^{1}	6½	7^{2}	Carter	30-1	12-1	6-1
(1083)	Premier	122	3	5	3^{hd}	6½	7^{3}	7^{2}	8^{3}	Richards	7-4	5-2	7-5
1110^{3}	Clearance	110	5	10	10	10	10	9^{2}	9^{3}	Barnes	15-1	6-1	3-1
—	Hat Brush	110	8	3	1^{hd}	2^{hd}	8½	10	10	McDermott	30-1	12-1	6-1

a W. J. Kilmer entry. b H. P. Whitney entry.

Scratched—Bois de Rose, Gold Coin and Aromagne.

Northland, displaying a world of speed, ran into the lead early and drew out in the stretch to win easily. Lord Chaucer, away in a tangle, worked his way up and finished with a rush. Bostonian, always close up, held on well. Valorous made up some ground. Account had no excuse.

Owners—1, W. J. Salmon; 2, Sagamore Stable; 3, H. P. Whitney; 4, H. P. Whitney; 5, W. S. Kilmer; 6 W. S. Kilmer; 7, H. T. Archibald; 8, R. L. Gerry; 9, G. D. Widener; 10, Arden Farm.

1133 FOURTH RACE—The Watervliet Handicap; three-year-olds and upward; $1,200 added; one mile. Start good; won driving; place same. Winner, br. g., 4, by Wrack—Calleron. Trainer, K. Patterson. Time—0:24⅘, 0:48, 1:13⅘, 1:40.

Ind.	Starters.	Wt.	P.P.	St.	¼	½	¾	Str.	Fin.	Jockeys.	St.	Pl.	Sh.
(1103)	Millwick	113	3	6	5^{hd}	5^{3}	5^{3}	4^{3}	1^{hd}	Fator	7-1	5-2	6-5
946^{3}	Dazzler	106	4	1	3½	3^{3}	3^{3}	3^{3}	2½	Ellis	5-2	9-10	2-5
(1081)	McAuliffe	115	7	3	1½	1^{1}	1^{3}	1^{1}½	3½	Fields	7-1	5-2	7-5
1100	Felix	106	5	5	4^{4}	4^{1}	2^{hd}	2^{3}	4½	Barnes	15-1	6-1	3-1
1103	Huntsman	107	1	4	7^{2}	7^{hd}	6½	5^{3}	5^{1}	Robbins	12-1	5-1	5-2
1103^{2}	Wampee	109	6	8	8	8	7^{3}	6½	6^{10}	McDermott	8-1	3-1	8-5
1109^{3}	Banco Suivi	115	8	7	6^{3}	6^{1}	8	7^{3}	7^{3}	Steinhart	20-1	7-1	3-1
1049	Forecaster	114	2	2	2^{4}	2^{3}	4^{3}	8	8	Mortensen	2-1	4-5	1-3

Scratched—Alkali Ike and Ceylon Prince.

Millwick was outrun for the first six furlongs. He came very wide in the stretch, closed fast and was up to win in the last stride. Dazzler was hard ridden all the way and had no excuse. McAuliffe raced Forecaster into submission, but weakened in the last hundred yards.

Owners—1, C. A. Mills; 2, Greentree Stable; 3, J. Livingston; 4, G. D. Widener; 5, C. Wissinger; 6, Rosedale Stable; 7, B. B. Stable; 8, T. W. O'Brien.

1134 FIFTH RACE—Three-year-olds and upward; purse $1,000; claiming; one mile. Start good; won easily; place driving. Winner, b. g., 3, by Hurry On—Fire Mist. Trainer, A. G. Blakeley. Time—0:24⅕, 0:47⅘, 1:13⅘, 1:41.

Ind.	Starters.	Wt.	P.P.	St.	¼	½	¾	Str.	Fin.	Jockeys.	St.	Pl.	Sh.
—	Corposant	100	10	7	7^{5}	5^{1}½	6^{5}	1½	1^{3}	P. Fisher	20-1	8-1	4-1
1099	Insulate	116	1	8	8^{2}	7^{2}	5^{1}	4^{hd}	2no	Harvey	7-1	5-2	7-5
(1111)	La Ferte	104½	5	1	1^{hd}	1^{hd}	2½	2½	3^{hd}	Hudgins	6-1	5-2	6-5
1101	Highwayman	110	2	5	3^{hd}	4^{3}	1½	3½	4^{3}	Fields	8-1	3-1	8-5
(995)	Hoot Mon	121	8	2	4^{3}	3^{hd}	4^{1}½	5^{1}	5^{8}	Fator	4-1	8-5	4-5
889	Shady Sadie	111	9	4	2^{1}½	2^{1}½	3^{1}	6^{5}	6^{4}	Barnes	20-1	8-1	4-1
1121^{3}	Spugs	113	7	10	9^{1}	8^{hd}	8^{3}	7^{1}	7^{4}	Barcene	10-1	4-1	2-1
—	Gold Bug	121	11	6	5½	6^{3}	7^{2}	8^{2}	8^{1}	Collins	9-5	7-10	1-3
1046	Belphrizonia	111	6	11	11	10^{3}	9^{3}	9^{3}	9^{3}	Hastings	12-1	5-1	5-2
—	L'Eclair	118	4	9	10^{2}	11	11	10½	10½	Kopel	50-1	20-1	10-1
1111	Archelaus	107	3	3	6½	9^{3}	10^{1}	11	11	Richards	20-1	8-1	4-1

Scratched—Taffy Girl, Music Girl, Zuker, Clay Pigeon, Postman, Lisson, The Vintner and Blue Ridge.

Corposant worked his way up, came around the field in the stretch and won going away. Insulate closed with a rush. La Ferte held on gamely. Hoot Mon had no excuse. Spugs closed a big gap. Gold Bug was outrun.

Owners—1, W. A. Read; 2, G. C. Winfrey; 3, Sagamore Stable; 4, G. Flaherty; 5, Mrs. S. Scheidig; 6, Victory Stable; 7, F. J. Kearns; 8, J. P. Smith; 9, A. S. Woodliffe 10, H. B. Grabb; 11, M. Field.

1135 SIXTH RACE—Two-year-olds; purse $1,100; five and one-half furlongs. Start good; won easily; place same. Winner, ro. f., 2, by Stefan The Great—Kalavala. Trainer, G. Walker. Time—0:23⅕, 0:46⅘, 1:06.

Ind.	Starters.	Wt.	P.P.	St.	¼	½	Str.	Fin.	Jockeys.	St.	Pl.	Sh.
1071^{2}	Candy Queen	110	1	2	1^{2}	1^{4}	1^{3}	1^{6}	Carter	1-1	1-4	Out
1062^{2}	Black Curl	115	4	4	3^{2}	3^{2}	2^{2}	2^{10}	Fator	2-1	1-2	Out
1074	Kinkajou	113	9	3	6½	6½	6^{1}	3½	McAtee	10-1	3-1	6-5
1024	Recreation	110	3	5	5^{1}½	4^{2}	4½	4^{4}	E. Kummer	12-1	4-1	7-5
1020	Johah	113	2	6	4^{hd}	5^{3}	5^{1}	5^{1}	Kellum	30-1	12-1	6-1
1116	Sun Lotus	110	8	1	2^{2}	2^{1}½	3^{2}	6^{3}	Ambrose	10-1	2-1	7-5
1110	Don Bonero	113	5	7	7^{2}	7^{6}	7^{3}	7^{3}	Ellis	20-1	8-1	5-2
1122	Madder Music	113	7	8	9	8^{1}½	8^{2}	8^{3}	Obert	100-1	40-1	20-1
1102	Arabia	113	6	9	8½	9	9	9	McAuliffe	50-1	15-1	6-1

Scratched—Lord Broom, Black Agate, Mariner, Maelstrom, Jumbo, Termagant, Sun Lynn and Bandeline.

Candy Queen, a very rapid breaker, opened a wide lead early, saved ground and won unextended. Black Curl closed fast in the stretch and was next best. Kinkajou ran a good race. Recreation came fast at the end.

Owners—1, H. T. Archibald; 2, Rancocas; 3, H. P. Whitney; 4, J. S. Cosden; 5, W. Garth; 6, W. S. Kilmer; 7, R. V. Lewis; 8, Xalapa Farm; 9, Newtondale Stable.

$9,200 TOP PRICE AT SARATOGA SALE

Is Paid for a John P. Grier Bay Colt—Forty-five Head Sell for Total of $143,600.

Special to The New York Times.

SARATOGA SPRINGS, N. Y., Aug. 11.—Another gathering of blood stock breeders, members of society and others interested assembled at the sales ring of the Fastig-Tipton Company this evening for the sixth day of the annual yearling sale. Bidding was more lively than usual and there was sharp competition for a number of the offerings.

Forty-five head came under the hammer of Auctioneer Bain, and they brought a total of $143,600, the average being $3,191. This was the second highest total of the current season. The leading consignee was the firm of Carr & Platt of Lexington, Ky., and the top price of $9,200 was obtained for one of their offerings.

This was a bay colt by John P. Grier out of Lois Cavanaugh. It had been anticipated that the get of this sterling race horse would bring out some spirited bidding, and for this half brother to Zainer James Cox Brady and George D. Widener were the contenders. The colt was finally knocked down to the former under his nom de course of the Hamilton Farms.

The same owner also was a lively bidder for a chestnut colt by Bunting out of Julieanne and he was eventually knocked down to Mr. Brady for $9,000.

Another of the John P. Griers was a chestnut colt out of Dinah Did, and Max Hirsch, acting for Charles Schwartz, got him with a top bid of $7,500. Paul Connelly was the successful bidder for a chestnut colt by Bunting, out of Bonnie Carrie, paying $6,600.

Another Bunting went to the Sagamore Stable for $6,000, this being a bay colt out of Trompeuse. The same sum brought a chestnut filly by Thunderer, out of Lady Moon'et, a sister to the well-known sprinter Worthmore, to William Ziegler Jr.

Bud Fisher did some bidding and finally landed a chestnut colt by John P. Grier, out of imported Gracenote, paying $5,600 for her. Another by the same sire out of Gold Mine, a bay or brown colt, fell to the bid of the Hamilton Farm for $5,900.

Connaught Park Results.

By The Associated Press.

FIRST RACE—Purse $800; claiming; two-year-old; five furlongs.
Cast By, 108...(Romanelli) 16.60 8.10 3.25
Weathervane, 104..(Wilson) 8.20 3.60
Lillian L., 109....(Thomas) 2.95
Time—1:07 4-5. Cutbush, King Midas and Thrashery also ran.

SECOND RACE—Purse $800; claiming; two-year-olds; five and one-half furlongs.
Balto, 112.........(Ralls) 5.90 4.20 2.65
Artifice, 109.....(Chalmers) 5.65 3.60
Signola, 112.........(Smith) 2.65
Time—1:08 2-5. Detroit, Rigola and Peeress also ran.

THIRD RACE—Purse $800; claiming; three-year-olds and upward; six furlongs.
†Beach Maid, 110, (Bourassa) 36.95 6.45 3.50
Blackstone, 112.......(Ralls) 3.55 2.60
Lit. Bi'sheep, 110, (Phillips) 3.85
Time—1:14 4-5. Heir at Law, Emma Williams, Addition, Miltos, †Miss Vaal, †Blacksand, Black Art, Exit and Burbeth also ran.
†Field.

FOURTH RACE—Purse $800; three-year-olds and upward; one mile and a sixteenth.
B. Harris, 107(Pendergrass) 6.65 3.45 2.50
B. of the West,109(B'rassa) 3.65 2.40
Gold Beater, 114(Romanelli) 2.45
Time—1:46 3-5. Chloris, Briar Broom and Gauntlet also ran.

FIFTH RACE—Purse $800; claiming; three-year-olds and upward; one mile and seventy yards.
Invictus, 108.......(Diana) 16.95 7.25 4.20
Sea Fairy, 110...(Chalmers) 3.85 2.75
Fire Boy, 115.....(Phillips) 2.60
Time—1:45 1-5. Highheart, Catch Me and Harp of Prophecy also ran.

SIXTH RACE—Purse $800; claiming; three-year-olds and upward; one mile and a quarter.
Myrtle Crown, 99(Bourassa) 9.35 4.30 3.05
Wedding Prince, 95.(Taylor) 4.65 2.85
Arrowvane, 95....(Bulcroft) 3.10
Time—2:09 1-5. Tickler, Wise Guy, Hearts of Rock and Wormwold also ran.

SEVENTH RACE—Purse $800; claiming; three-year-olds and upward; one mile and a sixteenth.
Ifs and Ands, 96(Bourassa) 11.45 5.60 3.35
Scraps, 108.........(Moore) 10.60 6.15
Trajanus, 108.......(Fisher) 3.65
Time—1:49. Bachelor of Arts, Royal Airman, Orphelina, Woodlake, Tarnheim, Perfect Ripper and Rhinestone also ran.

Post and Paddock

Special to The New York Times.

SARATOGA, N. Y., Aug. 11.—Among the visitors at the clubhouse of the Saratoga Association this afternoon was Colonel H. C. Whitehead, chief of the Federal Remount Service at Washington, who has done a great service for the cause of the thoroughbreds.

Now that the racing strip has been thoroughly beaten down by heavy rains, it dries readily after a shower, and visitors this afternoon were surprised to find a fast track.

It looked like a Saturday afternoon at the Union Avenue plant. The crowd on the rail extended from the clubhouse to the very top of the stretch.

Gifford A. Cochran lost his three-year-old colt, Baldpate, out of the first race. W. J. Norton claiming him for his entered price of $3,500.

The Sewickley Stable of J. F. Byers of Pittsburgh has had more than its share of hard luck to discourage a newcomer. His jumper, Another Star, had to be destroyed after breaking an ankle in the Stillwater Steeplechase this afternoon. Mr. Byers paid a big price, said to have been $25,000, for the good jumper Carabinier and he died. He bought Thorndale for $15,000, but it is doubtful if he will ever start again, making three catastrophes in a row.

Mrs. Fifi Widener Leidy will make her début tomorrow in the thoroughbred world. The daughter of President Joseph E. Widener of the Westchester Racing Association will start under her own silks in the sixth race Laddie, a full brother to Ladkin. This two-year-old is a bay colt by Fair Play—Ladin and had been named in various juvenile stakes by Mr. Widener.

J. P. Smith's five-year-old horse Goldbug was claimed out of the fifth race by C. Klohs for $3,000.

EASTERN R BOATS GAIN A BIG LEAD

Three Finish Far in Front in Point Score of Manhasset Bay Cup Series.

ONE N. Y. CRAFT IN RUNNING

Cowl's Ardelle Has a Chance Yet After Two Races—Ellen in Van.

Special to The New York Times.

MARBLEHEAD, Mass., Aug. 11.—A trio of Massachusetts Bay R boats threw a double hitch around the Manhasset Bay Cup today by scoring heavily in two races. A single Long Island Sound yacht, Ardelle, has a look in, but the three leaders, Ellen, Ruweida V and Gossoon will have to lag badly tomorrow to lose to the New Yorker.

At the close of the two races this afternoon the fourteen yachts stood as follows on points: Charles B. Curtis's Ellen, 30; Sydney A. Begg's Ruweida V, 28; C. F. Adams's Gossoon, 26; D. H. Cowl's Ardelle, 21; H. W. Hanan's Astrild, C. H. W. Foster's Mary and Dr. Morton Prince's Bonnie Kate, 18 each; C. A. Welch's Yankee, 16; Hitt and Mallory's Alarm, J. C. Gray Jr.'s Scappa II and R. B. Meyer's Bob Kat, 14 each; J. J. Moeb's Rebel, 10; P. R. Mallory's Quiver, 6, and R. Law Jr.'s Doress, 5. The Grayling did not start.

The yachts will sail a final race tomorrow morning.

Both races were sailed today in a moderate to light southwester, the first a five-mile beat to windward and return and the second over a ten-mile triangular course which was a beat, a reach and a run.

Fleet Eager to Race.

The fleet came out promptly in the forenoon, all hands eager for a contest after two days' delay because of light, baffling airs. The start was at 10:10, and Sherman Hoyt had Bob Kat going nicely for the line hard on the starboard tack, with the rest of the fleet either astern or to leeward.

In a few minutes, however, Bob Kat ran into a soft spot and Gossoon and Ellen crept out into the lead. It was a long slow beat to the outer mark and would have been rather tame except for a mix-up between the Ellen and Gossoon. The Curtis boat, after some clever sailing, had managed to weather the Adams craft, and a short distance from the mark the two yachts met on opposite tacks, with the Ellen holding the starboard hitch.

Skipper Adams tried his best to pinch across, and when he found that the Gossoon would not fetch he swung around to starboard under the bow of the Ellen. The yachts were so close that the after-starboard rail of the Gossoon scraped along the port bow of the Ellen, carrying way some paint and scarring the rail badly. The Ellen had never wavered, according to Skipper Curtis, in holding the starboard tack.

Others Hear the Crash.

Several of the boats which were close at hand heard the crash quite plainly and a glance at the Ellen was sufficient to confirm the fact that there had been a collision.

In the run back Ruweida V passed the Gossoon and both were dropped a bit by the Ellen, while Yankee and Ardelle ran up into fourth and fifth places respectively.

After a wait of a couple of hours, during which all hands were thoroughly drenched by a couple of smart showers which killed half of the breeze, the yachts were started at 2:25 P. M. on the second race over a ten-mile triangle.

The fight at the start was a sharp one, but again Bob Kat had the best of it, only to see Gosson, Ellen and Ruweida V worked into the lead. It was another slow beat up the breeze, but Gossoon held her advantage and had a lead of 49 seconds over the Ellen at the turn. Ruweida was a close third and the Mary a good fourth.

Immediately after the finish Captain Curtis of Ellen ran alongside the committee boat and entered a verbal protest on the collision with Gossoon in the first race. It appeared, however, that the Ellen did not fly a red protest flag on crossing the line at the end of the race as required by the rules of the Yacht Racing Association of Long Island, under which the races are being sailed.

It also transpired that Ellen did not go into a race equipped with even a red rag, although every Long Island Sound yacht never leaves a harbor without the regulation code letter B pennant stowed away in the locker. On reaching the clubhouse Mr. Curtis filed his protest in writing, which the judges will consider at a meeting tomorrow.

If the protest is upheld Gossoon will practically lose all chance of successfully defending the cup in behalf of the Eastern Yacht Club.

General opinion at the yacht clubs tonight was that Gossoon should have withdrawn from the race immediately after the foul, without waiting for a protest.

All fourteen boats will start in the third and last race tomorrow.

The summaries:

FIRST RACE.
Course—Windward and Leeward, 5 Miles Each Leg. Start, 10:10.

Yacht and Club.	Finish.
Ellen, C. F. Curtis, Boston Y. C.	12:40:02
Ruweida V., S. A. Beggs, Corinthian Y. C.	12:41:48
Gossoon, C. F. Adams, Eastern Y. C.	12:41:54
Yankee, C. A. Welch 2d, Annisquam Y. C.	12:42:12
Ardelle, D. H. Cowl, Bayside Y. C.	12:43:20
Bonnie Kate, Dr. M. Prince, Nahant Dory Club	12:43:50
Scappa II, J. C. Gray Jr., Pleon Y. C.	12:44:02
Alarm, C. S. Hoyt, New Rochelle Y. C.	12:45:06
Astrild, H. W. Hanan, Larchmont Y. C.	12:45:12
Mary, C. H. W. Foster, Manchester Y. C.	12:45:37
Bobkat, R. B. Meyer, Manhasset Bay Y. C.	12:45:40
Quiver, P. R. Mallory, American Y. C.	12:49:41
Rebel, J. J. Moebs, Capitol Y. C.	12:50:50
Doress, R. Law Jr., Indian Harbor Y. C.	1:00:35

SECOND RACE.
Triangular Course, 10 Miles. Start, 2:25.

Yacht.	Finish.
Ellen	4:57:20
Ruweida V	4:57:27
Gossoon	4:57:31
Mary	4:58:53
Astrild	5:00:21
Ardelle	5:00:45
Bobkat	5:01:39
Bonnie Kate	5:02:44
Rebel	5:03:00
Alarm	5:03:18
Scappa II	5:03:20
Yankee	5:03:24
Doress	5:06:33
Quiver	5:05:51

ARMY TENTS
cots, ponchos, blankets, saddles, outing suits, etc.
Special circular for 2c stamp.
Phone CANAL 2525. Est. 1865
FRANCIS BANNERMAN SONS,
501 Broadway, N. Y.

Jury Disagrees on Charges Of Gambling at Coney Island

CINCINNATI, Aug. 11 (AP).—The jury which heard the case of eleven officials and employes of the Coney Island race track on gambling charges disagreed and was dismissed late today. The defendants were charged with promoting gambling in connection with the sale of pari-mutuel certificates on horse races at the Coney Island track. In his closing argument before the case went to the jury today Charles S. Bell, County Prosecutor, asked conviction of the men, who were arrested July 22 when Deputy Sheriffs raided the track.

THREE-HEAT RECORD BROKEN AT GOSHEN

Marks Fall as Each Is Trotted Faster Than 2:10—Cinema and Peter Hayes Step in 2:09¼.

GOSHEN, N. Y., Aug. 11 (AP).—Three records were broken in the three-year-old trot of the Grand Circuit races here today when Cinema and Peter Hayes trotted all three heats faster than 2:10.

Cinema, bay filly of the Arden Homestead Stables, established a new time of 2:09¼ for a three-year-old on a half-mile track when she captured the first heat. Peter Hayes set the same mark for geldings when he won the second heat. Cinema clinched the race when she took the third and deciding heat in 2:09¾.

The summaries:

TWO-YEAR-OLD TROT.
Purse $3,000.
Ruth M. Chenault, br. f., by Peter M. Chenault (White) 1 1
Peter Gay, br. c. (Dickerson)....2 2
Major Lacey, br. c. (Crozier)....3 4
The Progress, b. s. (Snow)....4 3
Fancy Frisco, blk. c. (Cox)....5 5
Time—2:12¼; 2:11¾.

2:12 CLASS, TROT.
Purse $2,000.
Pearl Reno, b. m., by Peabo (H. Stokes)....1 1 1
Rena Azoff, b. m. (A. Martin)....2 2 6
Watson B. Jr., blk. c. (Hodson)....7 5 2
Santa the Great, b. m. (Sturgeon)....3 3 4
Prince Charming, b. g. (McGrath)....6 4 3
J. B. Ex, Bell Harvester, Voltage, Wolter Sterling, Home Frisco and Subpoena also started.
Time—2:08¼; 2:07½; 2:10¼.

2:15 CLASS, PACE.
Purse $2,000.
Lula Forbes, b. m., by U. Forbes (Egan)....2 1 1
Belle McKlyo, b. m. (Hodson)....1 4 5
Ray Grattan, br. g. (Fraser)....4 2 3
Mac Silk, b. g. (H. Stokes)....5 7 2
Golden Direct, ch. g. (Tyson)....3 3 dr
Sister Peter and Hazel McKlyo also started.
Time—2:06¾; 2:07½; 2:07¾.

THREE-YEAR-OLD TROT.
Purse $3,000.
Cinema, b. f., by Belwin (Dickerson).1 2 1
Peter Hayes, b. g. (Wilson)....5 1 3
Double Cross, ch. f. (Berry)....2 3 2
Augusta, blk. f. (Egan)....3 6 5
Petrena Harvester, br. f. (Childs)....6 4 4
Yuma and Tom Bradley also started.
Time—2:09¼, 2:09¼, 2:09¾.

WESTCHESTER GOLFERS TIE.

Flynn, Tiffaney and Fox Get 83 for Low Gross Deadlock.

BRONXVILLE, N. Y., Aug. 11.—Three players tied at 83 for the low gross prize in the one-day tourney of the Westchester County Golf Association at the Grassy Sprain Golf Club here today. They were Leo P. Flynn, G. J. Tiffany and F. J. Fox. J. C. Thees won the low net prize with 95—26—69.

PELICAN OUTSAILS KID AT BABYLON

Finishes First Among Class P Boats in Great South Bay Yacht Racing Regatta.

RECORD ENTRY OF 90 START

Dolphin, Winner in Large Catboat Class, Makes Best Corrected Time—Fofo Also Triumphs.

BABYLON, L. I., Aug. 11.—Ninety yachts, the largest number that has raced so far this season in a regatta on the south shore of Long Island, took part today in the first championship regatta of the Great South Bay Yacht Racing Association off the Babylon Yacht Club here. Not only was it a record fleet, but the Corinthians, who are taking part in the eleventh annual cruise of the association, were favored by a splendid breeze.

Interest centred in the racing among the Class P sloops. The winner of the division was Pelican, owned by J. W. and T. T. Everitt. The yacht won the prize by 2 minutes and 56 seconds from Kid, the property of Carl Kreiser. In Class Q, the best work was done by Invader, the property of Frank Allaire. In Class R H. A. Dalton's Papoose was the winner.

Among the Islip one-design yachts the best work was done by W. H. Picken Jr.'s Fofo. Among the larger catboats the winner was Dolphin, which belongs to C. W. Powell. The yacht, which had a sailover, covered the 9-mile course in 1:29:28, the best corrected time of the day.

Several unfortunate incidents marred the racing. The racing in the S Class of sloops was spoiled because several of the boats came to the starting line unmeasured. As a result, the times for the entire division were not announced. It is hoped that the boats will be measured before tomorrow's brush, when it will be possible to announce the winner of today's race.

The first and second craft in all of the major divisions are as follows:

SLOOPS—CLASS C.
Start, 2:06. Course, 9 Miles.
Yacht and Owner. H.M.S.
Pelican, J. W. and P. T. Everitt....1:56:51
Kid, C. Kreiser....1:59:47

SLOOPS—CLASS Q.
Start, 2:09. Course, 9 Miles.
Invader, Frank Allaire....2:01:11
Dixie, J. E. Zegel....2:06:34

SLOOPS—CLASS R.
Start, 2:09. Course, 9 Miles.
Papoose, H. A. Dalton....2:02:30
Manitou, F. Wyckoff....2:03:19

ISLIP ONE-DESIGN YACHTS.
Start, 2:12. Course, 9 Miles.
Fofo, W. H. Picken Jr....2:10:09
Virginia IV, Dorr & Lawrence....2:10:34

CATBOATS—CLASS T.
Start, 2:15. Course, 9 Miles.
Dolphin, C. W. Powell....1:29:28

CATBOATS—CLASS AA.
Start, 2:15. Course, 9 Miles.
Fatima, A. G. Lynn....1:31:19
Majesty, F. C. Gurney....1:32:38

CATBOATS—CLASS V AND BB.
Start, 2:18. Course, 9 Miles.
Edith S., R. S. Haight....1:34:54
Adelaide IV, W. E. Conklin....1:37:14

SLOOPS—CLASS R.
Start, 2:21. Course, 9 Miles.
Salty, N. L. Herrick....1:46:55
Teal II, H. S. Stone....1:47:10

INDIAN CLASS.
Start, 2:24. Course, 9 Miles.
Montauk, H. E. Meislahn Jr....1:39:37
Oneida, S. H. Gillespie....1:43:13

SLOOPS—CLASS CC.
Start, 2:27. Course, 9 Miles.
Babe, R. Grace....1:51:40
Shark, F. Pearson....1:54:49

SHORE BIRDS.
Start, 2:30. Course, 9 Miles.
Sandpiper, G. C. Halstead....1:44:49
Blue Goose, C. Pflug....1:45:36

SLOOPS—MARCONI RIGGED.
Start, 3:36. Course, 4½ Miles.
No. 2, Leroy B. Pitkin....1:00:36
No. 8, Amy Culver....1:01:43

SLOOPS—CLASS SS.
Start, 3:39. Course, 4½ Miles.
No. 9, John Pflug....1:00:50
No. 13, Dave Atwater....1:01:28

EL PRODUCTO

MILD enough to smoke all day long. Yet with a distinctive, uncopyable blend that gives real enjoyment.

And made on quality standards that never change. Do you wonder that El Producto is the choice of men who love fine tobacco?

Prices 10 to 30c.

G. H. P. Cigar Co., Inc.
Phila., Pa.

NEW YORK BRANCH,
131-133-135 Prince St.,
New York City, N. Y.
PHONE SPRING 1747

Williams and Richards Finally Go Down Before Tilden and Johnston

TILDEN-JOHNSTON TURN BACK RIVALS

Win in Straight Sets Over Richards and Williams in Final Cup Trial Match.

THIRD SET IS A CLASSIC

Struggle Goes 30 Games Before Williams Falters and His Team Loses, 17-15.

By ALLISON DANZIG.

In a match that started so drably as to put the gallery in a forgiving mood for a team that seemed to have lost its incentive, but which had its ending in one of the greatest sets of tennis ever played, William Tilden and William Johnston defeated Vincent Richards and R. Norris Williams 2d yesterday in the third and final of the Davis Cup doubles trials at the West Side Tennis Club, Forest Hills.

Only three sets were required for the winning team to turn the tables on their opponents, who had defeated them in two sets on Monday and in five on Tuesday, but the last set, which required one hour and five minutes for a decision, was a match in itself and will stand out in the memory of those who saw it long after the results of the three tests are forgotten.

Richards and Williams, apparently at the mercy of their keener, more flamboyant opponents in the early stages of the match, recaptured the magnetic touch which had brought them through to victory on Monday and Tuesday, and, to the accompaniment of the thunder from the skies, fought off Tilden and Johnston through thirty-two games of as thrilling tennis as a gallery ever witnessed.

Is a Terrific Battle.

For thirty games, so evenly were the teams matched, the four men fought like titans in cyclonic pace without a single break through service developing. Then, after the national champions had been four times within a stroke of the set, Williams's racquet betrayed him into erring ways at the net, Richards was broken through and Johnston won his game as Williams continued to find the net with his volleys, bringing the play to an end. The score was 6—2, 6—4, 17—15. The final set stands with the McLoughlin-Brookes set, which required the same number of games, as one of the longest on record in an important match.

In winning this match in three sets Tilden and Johnston came out of the cup trials with the same number of sets to their credit as their opponents, although they lost two of the matches. The opening contest, a two-out-of-three-set affair, ended in the second set, while the national champions increased their margin in winning at 3 to 2 on Tuesday.

The third match between the junior members of the cup squad also resulted in a reversal of the results of the first two. George Lott and A. H. Chapin Jr. turned on Edward Chandler and Lewis White to defeat them in five sets at 6—4, 6—4, 1—6, 7—9, 6—4.

Tilden Takes Command.

Tilden was the outstanding figure on the court for the two first sets of the big match. Except for a few moments of weakness off the ground at the very outset, his stroking was almost flawless. Placing his shots with craftiness and baiting them to catch errors in the sector just over the net, the champion not only scored repeatedly on blistering drives, but earned equally as many more points on the errors into which he lured the enemy. Williams was hooked on this bait constantly, failing to lift his half volleys high enough, while Richards also did not have his usual touch in handling these placements to his feet.

Johnston's stroking was lacking in such guile, although his returns of service were directed to open territory in the alley. The Californian put his reliance in pace and his sledge hammer forehand drives ripped through the turf. Instead of allowing Richards and Williams to gain the net position, Tilden and Johnston went forward themselves and their volleying and smashing, particularly Tilden's handling of lobs, was of destructive character.

Two breaks through Williams in the first set and another through him in the second gave Tilden and Johnston these two sets in the space of half an hour. Then the real struggle began, a struggle which was filled with electrifying exploits at the net, frenzied sallies in which the tide of battle fluctuated as the two teams jockeyed for position and dazzling strokes off service. Tilden and Richards were both remarkably effective in service, while Johnston and Williams were continually having trouble in making their deliveries effective.

Richards Fights Off Rivals.

The climax of the match, and indeed of the three days of play, was reached in the nineteenth game. The exhibition of volleying that Richards gave in this game sent the spectators into paroxysms of delight. Tilden, who had been trying day after day to make Richards miss a volley shot, decided that he was going to accomplish his purpose if he had to fight it out on those lines all night. In a rally in which the play was between them entirely, the champion, from his left-hand corner, sent the ball at the New York youth at the net six times in exactly the same line. Each time Richards sent it back at him with full volleys and half volleys, until finally he made an end to the play with a smashing kill.

The cheers had hardly died down before he was in another duel, this time with both Johnston and Tilden attacking him. Again Richards stood them off until Williams stepped in and made the finishing shot. Once more in the next rally the same thing happened, with Richards putting the enemy to rout, and from that point to the end the gallery was heart and soul for the champions.

TILDEN TO PLAY JOHNSTON.

Three Out of Five Sets Will Decide Match on Saturday.

As the feature of the program announced by the tennis officials in charge of the East-West matches at the West Side Tennis Club Stadium, Forest Hills, there is the first meeting of the season Saturday between the old rivals, William T. Tilden and William Johnston.

This match, at 3 P. M. Saturday, will be the best three out of five sets at the direct request of the champion, and will furnish the first clash of the year between the champion and the man who has been his greatest rival since he took the title from him in 1920.

Point Score for Doubles Match Won by Tilden and Johnston

First Set.

POINT SCORE.

Tilden-Johnston	[illegible]	6
Richards-Williams	[illegible]	2

STROKE ANALYSIS.

	A.	P.	N.	O.	DF.	EP.	E.
Johnston	1	6	6	3	0	7	9
Tilden	3	1	5	4	0	4	9
Richards	0	2	6	0	2	3	8
Williams	0	3	19	2	2	3	14

Second Set.

POINT SCORE.

Tilden-Johnston	1 4 3 4 2 4 4 4 1 4—31	6
Richards-Williams	4 1 5 1 4 2 2 1 4 4—24	4

STROKE ANALYSIS.

	A.	P.	N.	O.	DF.	EP.	E.
Johnston	0	3	8	5	0	8	8
Tilden	0	3	5	3	0	3	5
Richards	0	1	7	2	0	1	0
Williams	2	5	7	7	2	7	16

Third Set.

POINT SCORE.

Tilden-Johnston	[illegible]—101	17
Richards-Williams	[illegible]—96	15

STROKE ANALYSIS.

	A.	P.	N.	O.	DF.	EP.	E.
Johnston	0	17	13	12	3	17	36
Tilden	5	13	10	11	1	13	22
Richards	4	23	17	9	0	27	26
Williams	1	18	20	13	0	19	42

Recapitulation.

	A.	P.	N.	O.	DF.	EP.	E.
Johnston	1	26	23	20	3	27	45
Tilden	8	17	20	18	1	25	30
Richards	4	26	30	11	2	30	43
Williams	3	26	48	22	4	31	72

MISS BROWNE GAINS IN STATE TOURNEY

Defeats Mrs. Roeser, 6-1, 6-0, and Advances to Semi-Finals With Mrs. Lockhorn.

Special to The New York Times.

RYE, N. Y., Aug. 11.—Miss Mary K. Browne and Mrs. Helen Gilleaudeau Lockhorn reached the semi-final round of the women's New York State tennis championship this morning on the courts of the Westchester-Biltmore Country Club. Miss Browne allowed Mrs. Edna Hauselt Roeser, metropolitan clay court champion, only one game, playing with such severity from back court and at the net that the New York woman was unable to ever take the offensive. The score was 6—1, 6—0.

Mrs. Lockhorn, Connecticut State title holder, had much more of a struggle to gain her bracket. Mrs. Edward Raymond fought her through sixteen games before yielding in the opening set and made a stubborn battle in the second also before yielding at 9—7, 6—3.

Miss Helen Wills and Mrs. Molla Mallory were scheduled to play this afternoon, but a heavy rainstorm forced a postponement of their matches until tomorrow morning when Miss Wills will face Mrs. Helen Pollak Falk, and Mrs. Mallory will play Mrs. Charlotte Hosmer Chapin. Play in the men's Southern New York State championship also was held up by the rain.

Brian Norton and Cranston Holman went on the court and were on the verge of playing their fourth round match when the storm broke. Vincent Richards and William Tilden, who have been playing in the Davis Cup trials, will return here tomorrow to play in the tournament. Richards, who is two rounds behind Tilden, will start play in the morning. The final of the men's singles is scheduled for Sunday.

One doubles match was concluded before the storm drove the players from the court. Mrs. William H. Pritchard and Mrs. J. E. Bailey fought a thrilling battle and just managed to defeat Miss Marguerite Dwyer and Miss Josina van der Ende. The score was 7—5, 3—6, 8—6.

Today the remaining matches in the fourth round of the singles will be staged at 10:30 A. M., and the singles semi-finals between Miss Browne at 2:30, with the other semi-final between the morning winners at 3:30.

MISS WILLS HEADS 59 STARS IN NATIONAL

Is Drawn in Lower Half With Mrs. Mallory and Miss Bayard—Miss Ryan in Upper Half.

Fifty-nine players, headed by Miss Helen Wills, national champion, and Miss Elizabeth Ryan, her conqueror at Seabright, were drawn for play yesterday in the women's national tennis championship which starts at the West Side Tennis Club, Forest Hills, on Monday. The other seeded players are Mrs. Molla Mallory, Miss Mary K. Browne, Miss Eleanor Goss, Miss Martha Bayard, Mrs. Charlotte Hosmer Chapin and Miss Penelope Anderson.

All of the high-ranking stars, with the exception of Mrs. Marion Zinderstein Jessup, are entered.

In Miss Wills's half of the draw, the lower section, are Mrs. Mallory, Miss Bayard and Mrs. Chapin, while Miss Browne, Miss Goss and Miss Anderson are in the upper half with Miss Ryan.

Among the other well-known players entered are Mrs. Hazel Hotchkiss Wightman of Boston, former national champion; Miss Alice Francis and Miss Florence Ballin in the upper half and Mrs. Benjamin E. Cole of Boston, former member of the first ten; Mrs. Edna Hauselt Roeser, metropolitan champion; Mrs. Helen Gilleaudeau Lockhorn, Mrs. Helen Pollak Falk, Mrs. Barger Wallach and Mrs. Edward Raymond in the lower section.

The draw follows:

Upper Half.

FIRST QUARTER.

Second Round (First Round Byes)—Miss Elizabeth Ryan vs. Miss E. Cottman.

First Round—Miss Elsa Taubele vs. Miss Louise Dustin; Miss Mary Heaton vs. Miss Dorothy Andrus; Miss Eleanor Goss vs. Miss Jeannette Chappell; Mrs. Frederick M. Letson vs. Miss Isabella Mumford; Miss Doroth Blodgett vs. Mrs. Henry Taft Eaton; Mrs. Edward Raymond vs. Mrs. Helen Gilleaudeau Lockhorn.

SECOND QUARTER.

First Round—Miss Mary K. Browne vs. Mrs. Barger Wallach; Mrs. Helene Pollak Falk vs. Mrs. Bernard F. Stenz; Mrs. Theodora Sohst vs. Miss Carome Winn; Miss Golda M. Gross vs. Miss Rosamond Newton; Miss Penelope Anderson vs. Miss Florence Sheldon; Mrs. Benjamin E. Cole vs. Mrs. Owen Lewis; Mrs. Edna Hauselt Roeser vs. Miss Louise Gladwin; Miss Irving Murphy vs. Mrs. W. M. Sheddon.

Lower Half.

THIRD QUARTER.

First Round—Miss Helen Wills vs. Mrs. William H. Pritchard; Miss Jessie Gott vs. Mrs. Arthur M. Duncan; Miss Margaret Blake vs. Miss Edith Moore; Mrs. Philip B. Hawk vs. Mrs. De Forest Candee; Miss Martha Bayard vs. Miss Gertrude Dwyer; Mrs. Robert Le Roy vs. Mrs. Agnes Sherwood Lamme; Miss Eleanora Sears vs. Miss Florence Ballin; Mrs. Harrison Smith vs. Miss Mildred Willard.

FOURTH QUARTER.

First Round—Mrs. Molla Bjurstedt Mallory vs. Mrs. Frank H. Godfrey; Miss Jean A. Burritt vs. Miss Grace Brixted; Mrs. Florence H. Bradley vs. Miss Alice Francis; Miss Josina Van Der Ende vs. Miss Anne Page; Mrs. Charlotte Hosmer Chapin vs. Miss Sara Wright.

Second Round—Mrs. F. H. Milton vs. winner of match between Mrs. Chapin and Miss Wright; Mrs. John E. Bailey vs. Mrs. Hazel Hotchkiss Wightman.

BELL AGAIN WINS IN JUNIOR TENNIS

Texan, Seeded at No. 1, Routs Hill to Earn Place in Chicago Quarter-Final.

DOEG SCORES OVER SMITH

Seligson and Pare Also Continue in Race for National Title—Wood Triumphs in Boys' Play.

CHICAGO, Aug. 11 (AP).—Berkeley Bell of Austin, Texas, and John Doeg of Santa Monica, Cal., blasted their opponents off the courts today to enter the quarter-finals of the National Junior Tennis Championship at the South Side Tennis Club. Bell and Doeg are seeded one and two in the draw and are favorites to meet in the final round.

Bell continued his devastating way along the path to titular honors by crushing Malcolm T. Hill, Waban, Mass., 6—1, 6—2. Bell's speedy chop strokes and flashy net game proved to be his winning weapons. No opponent has won more than two games in a set from him so far in the tournament.

Doeg showed improvement over yesterday's loose playing, the Coast southpaw giving Joseph Smith of St. Louis a sound drubbing, 6—3, 6—4.

Seligson Advances.

Julius Seligson of New York was the first junior to enter the quarter-finals, downing Arthur Kussman of Los Angeles, 6—4, 6—1. Seligson's powerful ground strokes kept the Coast star from the net, his favorite position. Emmet Pare of Chicago, the Middle West's leading junior, entered the quarter-finals with a straight set victory over Edward Jacobs of Baltimore, 7—5, 6—4.

Donald Strachan of Philadelphia was in fine form to defeat Howe Bancroft of San Diego after losing the first set, 2—6, 6—0, 6—2. Bob Seller, Pacific Coast junior champion, and Dolf Meuhleisen, Los Angeles, took their places in the select bracket of the final eight with victories over Gustav Feuer, Miami, and Howard Langlie, Seattle, respectively.

Seller had no trouble in driving his way through Feuer, 6—2, 6—3. Meuhleisen sprang a mild surprise with his easy victory over Langlie, who beat Henry L. Johnson Jr. yesterday.

Wood and Coen Win.

Junior Coen of Kansas City and Sidney Wood Jr. of Forest Hills, L. I., easily advanced to the semi-finals of the National Boys' Championship. Coen, rated as the favorite, swept Harold Blauer, Lawrence, L. I., off the court, 6—2, 6—2. Wood put out Arthur Noble, Newton Centre, Mass., 6—4, 6—0.

Fred Brace of Pontiac and William Schommer of Milwaukee went into the semi-final of the boys' doubles by defeating Robert McGoodwin, Philadelphia, and Monte Tiller, Louisville, 6—4, 6—3.

William O'Loughlin of Pittsburgh, seeded second in the boys' singles, won his way to the semi-final, defeating John Sheldon of Glencoe, Ill., 7—9, 6—4, 6—4. Keith Gledhill, Santa Barbara, Cal., was the other boy to enter the semi-final bracket, defeating Nick Lukats, Gary, Ind., 6—1, 6—4.

The summaries:

Junior.

Singles, Fourth Round—Donald Strachan, Philadelphia, defeated Howe Bancroft, San Diego, Cal., 2—6, 6—0, 6—2; John Doeg, Santa Monica, Cal., defeated Joseph Smith, St. Louis, 6—3, 6—4; Berkeley Bell, Austin, Texas, defeated Malcolm T. Hill, Waban, Mass., 6—1, 6—2; Bob Seller, San Francisco, defeated Gustav Feuer, Miami, 6—2, 6—3; Dolf Meuhleisen, Los Angeles, defeated Howard Langlie, Seattle, 6—3, 6—2; Julius Seligson, New York, defeated Arthur Kussman, Los Angeles, 6—4, 6—1; Emmet Pare, Chicago, defeated Edward Jacobs, Baltimore, 7—5, 6—4.

Doubles, First Round—Eugene McCauliff, Yonkers, N. Y., and Ned Grant, Denver, won from Richard Hamond and John Bell, Highland Park, by default; Bryan Grant, Atlanta, and Donald Cram, Nashville, defeated Charles Miller and Lloyd Wallace, Elkhart, Ind., 6—4, 6—4.

Boys'.

Singles, Fourth Round—Keith Gledhill, Santa Barbara, Cal., defeated Nick Lukats, Gary, Ind., 6—1, 6—4; William O'Loughlin, Pittsburgh, defeated John Sheldon, Glencoe, Ill., 7—9, 6—4, 6—4; Junior Coen, Kansas City, defeated Harold Blauer, Lawrence, L. I., 6—2, 6—2; Sidney Wood Jr., Forest Hills, L. I., defeated Arthur Noble, Newton Centre, Mass., 6—4, 6—0.

Doubles, Third Round—Fred Brace, Pontiac, and William Schommer, Milwaukee, defeated Robert McGoodwin, Philadelphia, and Monte Tiller, Louisville, 6—4, 6—3.

BOARD TO CONVENE ON DEMPSEY TODAY

By JAMES P. DAWSON.

Continued From Page Fifteen.

cally revoking or withdrawing Wills's challenge. A demand will be made, it is understood that the commission place itself specifically on record on this point, which is expected to develop into the crux of the whole situation.

Though his confidence that the fight will be sanctioned here is undimmed, Promoter Rickard, it is known, is making arrangements to transfer it elsewhere. The promoter has Jersey City and Philadelphia available as prospective sites, and it is understood Rickard favors Philadelphia.

"The fight will be held on Sept. 16; that is all I have to say," was the declaration of Rickard.

Dempsey Works With Fury.

That Dempsey, highly nervous ordinarily, is being affected by the situation was reflected in the workout in which the champion engaged yesterday before a capacity gathering at Stillman's Gymnasium. Dempsey confined his drill to sparring and limited the workout to about twenty minutes; but it was the most spectacular drill in which he has engaged since coming here and reflected the fury of the champion in action more than any previous workout since Dempsey undertook training while awaiting disposition of his license application.

Dempsey fought less than five full rounds, although he was scheduled for seven. He knocked out Alfredo Porzio, South American heavyweight, in about two minutes, crushing the foreign boxer under the impact of his terrific left hook, and in another sharp bout Dempsey's left hook disposed of Jim Myers, east side middleweight, in about two minutes. The champion boxed a spirited round with Roberto Delfino, who got off with nothing more serious than a bloody nose and was immediately engaged as a sparring partner and was sent to Saratoga. Porzio, it was announced, also was engaged. Ted Moore, English middleweight, fought Dempsey for two spirited rounds, but the champion, undoubtedly alive to his inability to restrain himself, refused the request of Frankie Garcia, Mexican featherweight, to box. Through the workout Dempsey let his rivals bang away at his body and at his face. Several punches landed on the champion's nose without having any visible effect.

Dundee, 17 Years in Ring, Works Out on Anniversary

Johnny Dundee, veteran Italian boxer, who is the undefeated world's featherweight champion and a former holder of the junior lightweight title, celebrated the seventeenth anniversary of his advent in the ring yesterday training for his twelve-round bout against Phil McGraw, Detroit Greek, to be held tomorrow night at the Coney Island Stadium. The veteran Italian, exhibiting plenty of speed and skill, went through a workout of twelve rounds, including six rounds of sparring against Roscoe Hall, skipping the rope and punching the bag and weighed 133 pounds when he finished.

BILL SPENCER WINS ONE-MILE BIKE RACE

Horder and Van Kempen Also Triumph Before 16,000 at Newark Velodrome.

Special to The New York Times.

NEWARK, N. J., Aug. 11.—Willie Spencer, twice champion of America, Harris Horder, the diminutive Australian star and Pete Van Kempen, the all-around champion of Europe, divided honors at the Newark Velodrome tonight before a crowd of 16,000 fans.

Spencer by a sensational ride won the one mile open professional event, Horder riding from scratch took the two-mile handicap, while Van Kempen defeated Gabriel Poulain of France in a one-mile match race, beating him in two straight heats.

Bill Spencer in taking the mile open just nipped Cecil Walker at the tape, while Orlando Piani was third, Harris Horder fourth, Fred Spencer fifth and Alois Degraeves sixth. Horder won a hard race in taking the two-mile handicap. He spreadeagled the field on the last half-lap and just beat out Degraeves and Walker in the home stretch. Degraeves was second and Walker third.

Walter Krauss of the Empire City Wheelmen took a nasty tumble in the one-third-mile amateur championship race, the second of the series of six races to decide the amateur title and the final of the event was put off until Saturday night on account of Krauss's injuries. The fall happened during the running of the final of the event. Tullio Celano, Edward Raffo and Bill Coles were the other riders to reach the final.

Frank Keenan of Boston, riding at a steady clip all the way, won the fifty-mile national motor paced championship race, the twenty-first of the series of thirty-six races to decide the motor paced championship of America. The standing in the championship is as follows: Jaeger 45, Grassin 38, Hopkins 36, Keenan 36, Madonna 30, Chapman 28.

The summaries:

One-Mile Open (Professional)—Won by William Spencer, Newark; Cecil Walker, Australia, second; Orland Piani, Italy, third; Harris Horder, Australia, fourth; Fred Spencer, Plainfield, fifth; Alois De Graves, Belgium, sixth. Time—2:30 2-5.

One-Mile Match Race (Professional)—Peter Van Kempen, Holland, vs. Gabriel Poulain, France—Won by Van Kempen. First heat won by Van Kempen. Time—2:49 3-5; last eighth mile, 0:11 4-5. Second heat won by Van Kempen. Time—2:51; last eighth mile, 0:12.

Miss and Out (Professional)—Won by Willie Hanley, Newark; Harry Horan, South Orange, second; Norman Hill, San Jose, third; Otto Petri, Germany, fourth; David Corbett, New York City, fifth. Distance—One mile two laps. Time—2:39 2-5.

One-Mile Consolation (Amateur)—Won by John McIntyre, Bayview Wheelmen; Martin Derrig, Linden, second; Westly Woods, Newark, third; Al Baker, Nutley, fourth. Time—2:03.

Two-Mile Class A Invitation (Amateur)—Won by William Heinsberg, North Hudson Wheelmen; George Cameron Jr., New York, second; Tullio Celano, Acme Wheelmen, third; Edward Siegler, Chicago, fourth; Herbert Fischer, Acme Wheelmen, fifth. Time—3:57.

Two-Mile Handicap (Professional)—Won by Harris Horder, Australia (scratch); Alois DeGraeves, Belgium (scratch), second; Cecil Walker, Australia (scratch), third; Paul Croley, Brooklyn (30 yards), fourth; Dave Lands, Irvington (80 yards), fifth; Otto Petri, Germany (80 yards), sixth; Norman Hill, San Jose (80 yards), seventh. Time—3:40.

Fifty-Mile National Motor Paced Championship (Professional)—Charlie Jaeger, Newark, paced by Thomas Grimm, Newark; Victor Hopkins, Davenport, paced by Clarence Carmen, Jamaica; Frank Keenan, Boston, paced by Jimmie Hunter, Newark; Vincent Madonna, Italy, paced by Willis Zipf, Newark; George Chapman, Newark, paced by Charlie Stein, Boston; Robert Grassin, France, paced by Frank Jeehan, New Haven. Won by Keenan; Chapman, second; Madonna, third; Hopkins, fourth; Jaeger, fifth; Grassin, sixth. Time—1:12:36 1-5.

GARDNER WINS ON LINKS.

New Yorker Beats Rothschild, 4 and 2, in Greenbrier Golf.

Special to The New York Times.

WHITE SULPHUR SPRINGS, W. Va., Aug. 11.—M. Gardner of New York took the measure of Louis F. Rothschild, another New York entry, 4 up and 2 to play, in the second round of match play in the first flight of the Greenbrier Summer golf tournament here today. Second round matches were also played in the second flight and ladies' division.

The summaries:

First Flight—C. A. Connell, Scranton, defeated Joseph W. Bailey Jr., Dallas, 3 and 1; Dr. S. M. Hill, Dallas, defeated T. Johnston Ward, Philadelphia, 6 and 5; M. Gardner, New York, defeated Louis F. Rothschild, New York, 4 and 2; Ray Green defeated Melville C. Branch, Richmond, 2 and 1.

Second Flight—Dr. Wyatt, White Sulphur, won from Henry W. Taft, New York, by default; Mr. Beale defeated H. S. Worthington, 3 and 2; Warren Elliott, Washington, defeated James Branch, Richmond, 6 and 5; Mr. Peebles defeated J. W. Davis, 2 up.

Ladies' Division—Mrs. C. A. Connell, Scranton, defeated Miss Isabelle Craig, New York, 4 and 3; Mrs. Emil Pollak, Cincinnati, defeated Miss Donnan, 1 up.

FORT HAMILTON FOUR WINS.

Defeats Cornell R. O. T. C. Officers in Madison Barracks Polo, 7-5.

Special to The New York Times.

WATERTOWN, N. Y., Aug. 11.—The First Division polo team of Fort Hamilton, Brooklyn, won its way into the final of the Madison Barracks tournament by defeating the R. O. T. C. officers of Cornell University, 7 to 5, here today. Cornell could not overcome the three goals it had to allow even with the brilliant playing by Lieutenant J. A. Smith, who is handicaped at five goals.

The line-up:

1ST DIVISION (7).	CORNELL (5).
No. 1—Capt. Allen.	No. 1—Lieut. Sullivan.
No. 2—Lieut. Scott.	No. 2—Lieut. Maralst.
No. 3—Major Peels.	No. 3—Maj. Anderson.
Back—Capt. Neu.	Back—Lieut. Smith.

Goals—1st Division: By handicap 3, Captain Allen 2, Lieutenant Scott 1, Captain Neu 1. Cornell: Major Anderson 2, Lieutenant Smith 2, Lieutenant Sullivan 1.

Substitutions—Lieutenant Booth for Captain Allen.

Umpires—Brig. Gen. Parker, 1st Brigade, and Captain Lawton, Princeton.

HACKNEY-WILLIAMS IN TIE FOR TITLE

Defending Champion in Jersey Open Gets Two Pars and Birdie on Last 3 Holes.

EACH HAS A TOTAL OF 146

Golden and Sanderson Lose Chance of Leading When They Falter on the Incoming Nine.

PAR FOR THE COURSE.					
1	560	5	10	432	4
2	154	3	11	413	4
3	441	5	12	178	3
4	368	4	13	344	4
5	205	3	14	381	4
6	445	4	15	456	5
7	360	4	16	147	3
8	236	4	17	348	4
9	392	4	18	351	4
Total	3,270	36	Total	3,081	35

Grand total, 6,351 yards, par 71.

By WILLIAM D. RICHARDSON.

Special to The New York Times.

MONTCLAIR, N. J., Aug. 11.—The play-off fad started by Macdonald Smith and Gene Sarazen in this year's metropolitan open championship was taken up by two New Jersey golfers, Clarence Hackney and Danny Williams, today and as a result the winner of the 1926 New Jersey open championship will not be known until some time tomorrow.

Hackney, the defending champion, and Williams finished the thirty-six holes of championship play in a tie, each having holed the Montclair Golf Club course twice in 146 strokes. Since each was too fatigued to attempt another eighteen-hole round to settle the issue, the committee granted them a reprieve until 11 o'clock tomorrow morning, when they will play off.

Hackney made a great finish to equal the total made by Williams earlier in the afternoon. Upon reaching the sixteenth hole the Atlantic City professional knew exactly what had to be accomplished if he was to live to fight another day for the title which he has won for the last two years. By then he realized that in order to tie Williams he had to play the last three holes in ten strokes and playing the last three holes at Montclair in ten strokes is a task that few would care to have put up as a regular assignment. The sixteenth is a short hole on which a 3 is perfectly feasible, but the next two are 4s and hard 4s.

Gets His Birdie.

The defending champion has to get two pars and a birdie somewhere along the line. The first par was attained easily enough. Then came the much-needed birdie at the seventeenth, where he holed a 20-foot putt for a 3. What was needed now was a par 4 on the eighteenth. His second shot trickled over the green and stopped in the fringe of rough. His chip stopped four feet away from the hole and he calmly sank a difficult putt to put him in a tie with Williams at 146.

The end of the first round saw Joe Dante of Briadburn leading the field of 121 starters with a score of 72, one stroke over par, and Williams a stroke behind. Jack Forrester of Baltusrol, Bayard Beebe of West End and John R. Langlands were tied at 74, and Bruce Heatly of Echo Lake and John Golden of North Jersey at 75. Hackney, with a couple of 6s, was 76, and Harold Sanderson of Hollywood, another likely candidate for the title, was 77.

When Williams returned with another 73, it was the consensus of nineteenth hole opinion that the little Shackamaxon star was finally in with his first notable championship victory. As his chief rivals rounded the turn Williams's case grew brighter and brighter for Dante, who had led him by a stroke at the end of the morning round, took 38 to the turn, and Beebe and Forrester had not improved their chances any by taking 41 and 39, respectively.

There were three to be feared. One was Golden, who could tie by coming home in 34; another was Hackney, who needed a 34 to tie, and the third was Sanderson, who went out in 34 and hence could tie with a 35 home. Golden dropped strokes right and left coming home, and so did Sanderson. Hackney, however, didn't. In spite of the terrific heat which was the cause of more than one golfer withering with the goal in sight, Hackney proceeded to battle par stroke for stroke for the first six incoming holes, and then began the sprint that saved his title for another day at least.

Bungles the Last Hole.

The task would have been an impossible one, however, had not Williams bungled the last hole rather atrociously. Playing it he needed a 4 for 71, but took a 6 instead as the result of an attempt to cut the pin too fine on his second shot. Instead of getting up close to the hole, as he figured on doing, he pitched his ball into a bunker and took two strokes to recover.

Dante and Holden tied for third place, their totals being 150, and next to them were Sanderson with 151 and Forrester with 152.

The summaries:

Dan Williams, Shackamaxon	73	73—146
Clarence Hackney, Atlantic City	76	70—146
James Dante, Braidburn	72	78—150
John Golden, North Jersey	75	75—150
Harold Sanderson, Hollywood	77	74—151
Jack Forrester, Baltusrol	74	78—152
J. R. Langlands, Municipal	74	80—154
M. O'Connor, Glen Ridge	76	80—156
George Anderson, Upper Montclair	78	78—156
Carlos M. Fetteroff, Montclair	80	76—156
Eugene Homans, Englewood	78	78—156
M. Wallach, Plainfield	78	79—157
Nick Simonetti, Sunnyfield	81	77—158
William Walker, Englewood	82	76—158
Joe Earhardt, Plainfield	81	78—159
E. M. Weld, Baltusrol	81	78—159
Larry Brooks, Canoe Brook	77	82—159
Bayard Beebe, West End	74	85—159
H. C. Buchanan, Shackamaxon	79	81—160
T. B. Whitehead, Somerset Hills	82	78—160
A. F. Kammer, Baltusrol	81	79—160
Ben Harola, Sunnyfield	82	79—161
Eugene Weber, Elmwood	76	85—161
Jesse Snook, West End	80	81—161
Jack O'Connor, Fern Cliffe	82	79—161
F. H. Gates, Montclair	81	80—161
H. Schlossbach, Jumping Brook	82	79—161
Jack Smullen, Prescott Hills	81	81—162
George Main, Maplewood	81	81—162
Robert Black, Phelps Manor	79	83—162
Jerome Cook, Hollywood	81	81—162
E. G. Arnott, Upper Montclair	82	81—163
Leroy Weber, Ridgewood	82	82—164
John J. Leonard, Shackamaxon	86	78—164
Philip Gentile, Trenton	83	81—164
James Martuoci, Teterboro	82	83—165
Arthur Weber, Elmwood	82	83—165
Jack Hubbard, Canoe Brook	83	82—165
Ed Curtin, Municipal	84	83—167
R. D. Price, Yountakah	83	85—168
John Semple, Rumson	85	83—168
Joe Nordiello, Forest Hill	86	83—169
Peter Gagun, Springdale	85	84—169
W. B. Sullivan, Essex Falls	82	87—169
Jack Bachellor, Rockaway	87	84—171
John German, Yountakah	84	88—172
Charles Pisano, Glen Ridge	87	85—172
Fred Lawrence, Canoe Brook	90	83—173
Linton Foster, Ridgewood	88	85—173
Jack Jolley, Newark C. C.	87	88—175
Wm. R. McKay, Essex County	89	88—177
M. P. Dickinson, Springdale	91	86—177
Ed A. Murray, Hackensack	89	89—178

Cards of Leading Players In Jersey Open Golf Event

MORNING ROUND.

Out—		
Williams	[illegible]	37
Hackney	[illegible]	38
Dante	[illegible]	36
Golden	[illegible]	37
Sanderson	[illegible]	39
Forrester	[illegible]	34
In—		
Williams	[illegible]	36—73
Hackney	[illegible]	38—76
Dante	[illegible]	36—72
Golden	[illegible]	38—75
Sanderson	[illegible]	38—77
Forrester	[illegible]	40—74

AFTERNOON ROUND.

Out—		
Williams	[illegible]	36
Hackney	[illegible]	36
Dante	[illegible]	38
Golden	[illegible]	36
Sanderson	[illegible]	34
Forrester	[illegible]	39
In—		
Williams	[illegible]	37—73—146
Hackney	[illegible]	34—70—146
Dante	[illegible]	40—78—150
Golden	[illegible]	39—75—150
Sanderson	[illegible]	40—74—151
Forrester	[illegible]	39—78—152

PARK TENNIS PLAY SEES RICE BEATEN

Chicagoan, Seeded at No. 2, Bows to Lejeck in Philadelphia Upset—Drewes Scores.

PHILADELPHIA, Aug. 11 (AP).—Charles Lejeck, Chicago, furnished the first big upset of the national public park tennis tournament today by defeating Ralph Rice, No. 2 seeded player, in the round before the semi-finals. Playing a superb net game and with his deep drive working almost to perfection, Lejeck was easily the master after losing the first set, 3—6. He took the next three sets without extending himself, 6—1, 6—4, 6—3.

Theodore Drewes, St. Louis, defending champion; Elmer Rudy, Baltimore, and Dooley Mitchell, Washington, are the other semi-finalists. All three won straight-set victories in the third round except Mitchell, who was carried into extra sets by Milton Bielfield of Detroit. The Washington player won at 6—3, 7—5, 4—6, 6—1.

Drewes eliminated Robert Considine, Washington, with little difficulty. The champion excelled in all departments, his stroking being exceptionally good. Drewes lost but three games during the match. Lorimer Blitch of Jacksonville, Fla., gave Rudy a hard battle, but the Baltimore player won in straight sets, 6—3, 6—3, 9—7.

The second round of doubles was completed today, most of the favorites surviving.

The summaries:

Singles—Third Round—Charles Lejeck, Chicago, defeated Ralph Rice, Chicago, 3—6, 6—1, 6—4, 6—3; Theodore Drewes, St. Louis, defeated Robert Considine, Washington, 6—2, 6—1, 6—0; Elmer Rudy, Baltimore defeated Lorimer Blitch, Jacksonville, Fla., 6—3, 6—3, 9—7; Dooley Mitchell, Washington, defeated Milton Bielfield, Detroit, 6—3, 7—5, 4—6, 6—1.

Doubles, Second Round—Amsterdam and Levine, Philadelphia, defeated Young and Franklin, Wilmington, 6—1, 6—3, 6—0; C. and L. Lejeck, Chicago, defeated Dreyfus and Schaeffer, Buffalo, 6—3, 7—5, 6—2; Rudy and Jacobson, Baltimore, defeated Segal and Johannis, New York, 6—3, 6—2, 6—4; Drewes and Schaberg, St. Louis, defeated Bielfield and Zeman, Detroit, 11—9, 6—2, 6—4.

UPSETS PREVAIL IN JUNIOR GOLF

Alex Carrick, Canadian, Lone Survivor in Western Tourney, Not From Illinois.

FOUR CHICAGOANS IN FIELD

Clary, Alpert, Miller and Martin Advance Along With Cooley, Lamphier and Moller.

CHICAGO, Aug. 11 (AP).—Alex Carrick, junior member of the famous Carrick brothers, of Toronto, who fought his way brilliantly into the third round in the Western junior golf championship at Edgewater, is the only one who can keep the tournament emblem out of Illinois.

A remarkable series of upsets in the first and second round play today left the young Canadian in competition with seven Illinois entries, four of them Chicagoans.

His third round match tomorrow will be with Francis Clary of Chicago, whose 75 was today's best medal score.

Art Tverra of Minneapolis, conqueror of Chick Evans and medalist of this tournament, went down before Gibson Dunlap of Chicago in the first round 3 and 2, for the day's most startling upset. Dunlap's laurels, however, soon were transferred to the brow of Thomas Cooley of Kankakee, Ill., by whom he was eliminated, one up, in the second round this afternoon.

Donald Carrick, Alex's older brother and former Canadian amateur champion, lost to Sam Alpert, a sixteen-year-old Chicago southpaw, at the nineteenth hole in the first round, making the third upset of the day.

Alpert is a slight favorite over Jack Lamphier of Springfield, Ill., for their third round match tomorrow. Lamphier came through with victories of 2 and 1 and 4 and 3 in today's rounds, but he faced no such worthy opponents as Alpert found in Don Carrick and John Verbos of Kenosha, Wis., whom he eliminated in successive rounds.

Cooley's future is bound up with that of R. C. Miller, Chicagoan, who survived both the first and second rounds, 1 up.

Lawrence Moller of Quincy, Ill., came out with two victories at 3 and 2, the first over Raymond Kloopman, Chicago, and the other over William Mason, La Salle, Ill. He is matched in the third round with Richard Martin of Chicago.

Extra-hole play was required to decide three first round matches, one of which went to the twentieth green, where Wilmore Miller eliminated James Gerard, a fellow Chicagoan, but all of the second round players settled accounts in eighteen or less.

Today's play was in ideal weather, cool, calm and clear.

Third-round and semi-final matches tomorrow will be at eighteen holes each, with the finals on Friday at thirty-six holes.

—park your hair at night?

S'pose the cat gets it! Can't tell what a cat'll do. The wise game is to grow hair that'll stay put.

Let Saburo Institute diagnose your case and tell you the truth about your hair. It costs nothing and imposes no obligation.

The treatments recommended are guaranteed to give results satisfactory to you—the final judge. If, in your opinion, our treatments after a reasonable time have failed to accomplish their purpose, we promptly refund your money.

Our methods are strictly scientific. Diagnoses are made in consultation with a physician.

Come in today for Diagnosis

HOURS: 10 A. M. to 8 P. M. Weekdays
10 A. M. to 6 P. M. Saturdays

SABURO INSTITUTE
Incorporated
"FOR HAIR GROWTH"
25 West 43rd St., New York City
Suite 603 Vanderbilt 5933

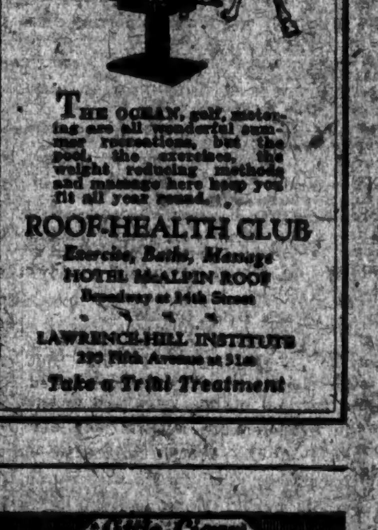

THE OCEAN, golf, motoring are all wonderful summer recreations, but the pool, the exercises, the weight reducing methods and massage here keep you fit all year round.

ROOF-HEALTH CLUB
Exercise, Baths, Massage
HOTEL McALPIN ROOF
Broadway at 34th Street

LAWRENCE-HILL INSTITUTE
200 Fifth Avenue at 23rd
Take a Trial Treatment

"Little Cigars that Win"
ADMIRATION
Miniatures 10 for 25¢
Gems 10 for 35¢

Speaking of Button-holes

Button-holes may seem unimportant, but they sometimes tell a good deal about a Ready to Wear suit. The care and finish given to them (or the lack of it) often indicate the general character of the tailoring.

When you compare D'Andrea Brothers' button-holes with others, we hope you won't stop there.

There is no approved practice or method of the best custom tailors that is not conscientiously used throughout D'Andrea Brothers' clothes—both where you can see the result and where it shows only indirectly, in better fit and added wear.

Ready to Wear, $75

D'Andrea Brothers Inc.
MEN'S TAILORS
587 Fifth Avenue at Forty-seventh
Telephone — Murray Hill 5532
Closed Saturdays During the Month of August

The New York Times

"All the News That's Fit to Print"

Published Every Day in the Year by THE NEW YORK TIMES COMPANY.

ADOLPH S. OCHS, Publisher and President.
E. C. Francis, Secretary.

THURSDAY, AUGUST 12, 1926.

OFFICES OF THE NEW YORK TIMES
NEW YORK CITY

Telephone Lackawanna 8000.

TIMES BUILDING.....Times Square.
TIMES ANNEX.....Subway Level
TIMES ANNEX.....242 West 43d St.
DOWNTOWN.....7 Hanover Square.
WALL STREET.....Broadway
HARLEM.....200 West 125th Street
BROOKLYN.....Washington Street
BRONX.....3,329 Third Avenue (149th St.)
FORDHAM.....199 East Fordham Road

WASHINGTON.....717 Albee Building
Subscription and Advertising, 1,410 New York Av.
CHICAGO.....435 North Michigan Av. Subscriptions and Advertising, 360 North Michigan Av.
ST. LOUIS.....703 Globe-Democrat Building
DETROIT.....2-341 General Motors Building
BOSTON.....73 Tremont Street
SAN FRANCISCO.....742 Market Street
LOS ANGELES.....416 Times Building
ATLANTA.....1,322 White Henry Stuart Building
LONDON.....1024 Queen Victoria Street, E. C. 4
PARIS.....16, Rue de la Paix
ROME.....Via del Antimo 55 Scuola 19
BERLIN.....47 Potsdamerstrasse
VIENNA.....11 Herrengasse
TOKIO.....13 Tamachiku-cho, Kyobashi-ku
CAIRO.....Egyptian Gazette Building
BUENOS AIRES.....Avenida Mayo 586
MEXICO CITY.....Avenida F. I. Madero 23

Price 3 cents in Greater New York; 3 cents within 300 miles; 4 cents elsewhere; Sunday 5 cents in Manhattan, Bronx, Brooklyn; 10 cents elsewhere.

[Entered as second-class mail matter.]

SUBSCRIPTION RATES.

To the United States, Canada and Newfoundland.

Edition.	1 Yr.	6 Mos.	3 Mos.	1 Mo.
Daily and Sunday	$12.00	$6.00	$3.00	$1.00
Weekday	10.00	5.00	2.50	.85
Sunday	4.00	2.25	1.25	.50
Sunday, Canada and Newfoundland	6.00	3.25	1.65	.60

*One week, 25c. †One week, 20c.
Binder, Picture Section, for 26 issues, $2.50.

Foreign Rates.

	1 Yr.	6 Mos.	3 Mos.	1 Mo.
Daily and Sunday	$28.00	$14.00	$7.00	$2.50
Weekday	18.00	9.00	4.50	1.75
Sunday	10.00	5.00	2.50	1.00

*Domestic rates to Alaska, Argentina, Bolivia, Brazil, Canada, Chile, Colombia, Costa Rica, Cuba, Dominican Republic, Ecuador, Guam, Guatemala, Haiti, Hawaii, Honduras, Mexico, Newfoundland, Nicaragua, Panama, Paraguay, Peru, Philippines, Porto Rico, Salvador (El), Samoa, Spain and its colonies, Uruguay and the Virgin Islands (U. S.).

ANNALIST (Friday), a year, $5; Canada, $5.50; other countries, $6. Binder, $2.5 issues, $1.50.
THE NEW YORK TIMES BOOK REVIEW (weekly), a year, $3; Canada, $3.50; other countries, $3. Binder, $3 issues, $1.50.
MID-WEEK PICTORIAL (Thursdays), a year, $4; Canada, $5; other countries, $5.50. Binder, $3 issues, $1.50; cloth, $2.50; cloth, $1.50.
CURRENT HISTORY MAGAZINE, a year (monthly), $3; Canada, $3.50 (Foreign $4). A copy, 25c.
THE NEW YORK TIMES INDEX (quarterly). Full cloth, $6 copy, $2; a year, $8.

The Associated Press is exclusively entitled to the use for republication of all news dispatches credited to it or not otherwise credited in this paper, and also the local news of spontaneous origin published herein. All rights of republication of all other matter herein are also reserved.

LETTERS STILL POWERFUL.

It is the easy fashion to say that nobody writes letters any more, and that they have no consequence when written. But recent events seem to show that the epistolary pen still has a certain might. A retired gentleman in France wrote a letter to the President of the United States which at once went crashing its way round the whole world. Moreover, this letter itself was written because of previous letters. The ingenuous M. CLEMENCEAU explains that he never would have sent his message to President COOLIDGE had he not been urged to do it by letters coming to him from all parts of France. One would have supposed that there could have been no surer way to induce the Tiger to remain grimly silent—but no matter for that. He wrote his letter, and its effect in this country has been to provoke a great number of Americans to seize their pens and write letters of their own. Many of these have been sent on to Mr. COOLIDGE in his vacation camp, with a "demand" that there be an official answer by the Government to CLEMENCEAU'S letter.

Thus far the President remains unresponsive to this epistolary bombardment. By this time he must have become accustomed, or hardened, to the floods of letters that go to the White House, appealing, exhorting, giving advice, offering short and easy solutions of all difficult problems. Public men should know that letters must be weighed as well as counted. When WILLIAM MCKINLEY was urged in 1896 by a visitor to come out squarely for the gold standard, he pointed to two piles of letters on his desk. The larger one favored bimetallism, and the inference seemed then to him to be unavoidable that this was the correct policy for him to advocate. Later he was led to change his mind, though it is probable that the pile of silver letters kept on mounting the higher.

The moral is that letters to a public man, when they are genuine and not "standardized" productions got up by some "accelerator" of public opinion, are indications of sentiment which he cannot afford entirely to ignore. But in the end he will have to make up his own mind what ought to be done, basing his decision on a larger view of all the evidence than can possibly be within reach of his hurried and scattered correspondents.

THE OHIO PRIMARY.

It is usually hard to make head or tail of Ohio politics, so frequent are the factions in both parties, so rich the crop of old and new resentments, jealousies and ambitions. This year the primary itself was "on trial" even more than usual. Some 250,000 voters seek its abolition, at least to the extent of signing their names to petitions. The League of Women Voters tried to lure the good to the polls. A State constitutional amendment important to the cities was to be voted on. There was a pack of nominations and a bigger batch of candidates. Yet the people didn't crowd to the polls. The vote was "light," save in Cincinnati; "lighter than was expected." This is the ordinary day-after-the-primary bulletin. Governor "Vic" DONAHEY, Dry Democrat, was named for a third term without any difficulty, though three hopeful souls were up against him.

Of the twelve Republican aspirants for Governor, MYRON COOPER, approved by the Anti-Saloonists, spurned by the W. C. T. U., and Secretary of State "TED" BROWN, Wet, were the chief vote-getters. The State Treasurer also ran; and a Ku Klux statesman. Both BROWN and COOPER are detested by Mr. HARDING'S friends, the Old Guard. A. VICTOR DONAHEY seems an appropriate name. Outlanders will have some interest in the Senatorial campaign. Senator WILLIS, Dry, the best-beloved of the Anti-Saloon League and the greatest living amplifier, was renominated without effort. He didn't have to say a word—which must have been a trial. Judge FLORENCE ALLEN, who has been campaigning for a year, cheered by divers women's organizations, the Anti-Saloon League and the railway unions—still the implacable enemies of Mr. POMERENE—was honorably beaten.

Mr. POMERENE'S nomination was inevitable. His abilities, experience, national reputation, civic courage marked him as the strongest candidate. To have run so well against such a competitor is no small distinction for Judge ALLEN. Mr. WAYNE B. WHEELER has formally read Mr. POMERENE out of the congregation of the righteous; but we never could discover that this erring brother was conspicuous as a Wet. Doubtless, as a sensible observer, he takes note of the wide and dangerous mischief done by the Volstead act. Mr. WILLIS will let loose all his remaining store of thunder in defense of the cause that will continue to be holy wherever it justifies itself to politicians by a majority. Mr. POMERENE will liberate his mind upon that subject; not, it is to be hoped, to the exclusion of some others.

He has been too busy to take much, if any, part in the campaign before the primary. So far as we have looked into the Ohio hullabaloo no national policy except prohibition, and that itself treated locally for the most part, has been visible or oral. The Republican fight for possession of the Republican machine in Cincinnati has alone stirred feebly the languor of an essentially parochial contest. We shall look to Mr. POMERENE for a discussion of principles.

THE UNYIELDING COAL MINERS.

British coal miners, by their vote rejecting the settlement of the strike proposed by representatives of the Church, have put their own leaders in a very awkward position. When the matter was debated in the House of Commons recently, a statement was read from the Miners' Federation that the Executive Committee would "recommend acceptance by the miners." Acceptance was recommended later, but has now been refused by a decisive majority. And apparently the adverse vote was largely due to violent objection to the one point in the proposed agreement which Mr. LLOYD GEORGE with great fervor urged the Government to accept because it was such a "tremendous step for the miners to have taken." He referred to the undertaking by the Miners' Federation to set up a joint committee, with an impartial chairman, to arbitrate any future dispute about wages or working conditions. The spokesmen for the Miners' Federation declared that they would agree in advance to abide by any award so made. But the miners themselves evidently do not wish to have anything to do with arbitration.

Their action vindicates the caution of Prime Minister BALDWIN in not pledging the Government to accept the proposals of the Church representatives if the miners did. He had come too well to know their obduracy. For a long time they had been called upon to rally to the cry, "not a penny off, not an hour on," and seemingly have got the idea fixed in their heads that they have only to stick to that in order to have their way. They do not even agree to accept all the recommendations of the Coal Commission. Mr. BALDWIN affirmed the Government's willingness to go the whole figure of the report, although parts of it were much disliked, provided the miners would do the same. But they would not. Even in the teeth of their nominal leaders they are still holding out for the impossible.

In the last debate on the subject by the House of Commons before it adjourned, Mr. LLOYD GEORGE strongly attacked the Government for not agreeing at once to adopt the proposals for a settlement urged by the churches. He admitted, to be sure, that the clergy are "not equipped by training or study or temperament to express opinions on questions of wages and business arrangements." He thought that in general they did wisely to leave those matters to the laity. "They provided the stimulus and the appeal, and the more worldly minded laity did the rest." But in the present case he felt that the clerical plea for conciliation and for peace in the coal mines was very effective. A part of the plan was to call together again the Coal Commission, to perfect its work and to pass on the new proposals.

To all this special pleading by Mr. LLOYD GEORGE, the Prime Minister made a telling reply by quoting what Mr. GEORGE, when himself at the head of the Government, had said of the argument that he was bound to accept the findings of the famous Sankey Commission on coal. He then took the high ground that the Government was in no way bound to accept all the recommendations of a commission which it had itself appointed. "I never heard of that doctrine in the whole history of the House of Commons." He added that to swallow it "would have been an abrogation of the functions of Parliament and of the Government." But, of course, there is no end to the inconsistencies in which it is easy to entangle Mr. LLOYD GEORGE. He always comes up smiling just the same. But the long continued coal strike in Great Britain has come to be something at which not even he can smile.

QUESTIONNAIRES.

The questionnaire is stated by a writer in School and Society to be "undeniably a convenient and valuable means of securing information." It may be a convenient means for the questioners, but it seldom, if ever, is for the questioned, who are often called upon to reveal the intimate facts of their experience or observations. In eliciting data it has defects, as this writer admits and points out in respect of certain kinds of information, as, for example, the study habits of children who are asked to give testimony about themselves. The following questionnaire is cited as having been used with high school students:

Do you usually read the assignment once, twice or three times?

Does it bother you to study in a room where other people are talking?

Are those lessons studied at home your hardest or easiest?

How long, as a rule, do you spend on each lesson in the subjects you are carrying?

How long do you study at a time?

Do you read your lessons aloud?

Do you close your book and repeat your lesson to yourself?

Do you try to think out your lesson mentally just before going to class?

How do you prepare for an examination?

To illustrate the "ridiculous" value of such a questionnaire, the writer, who is obviously not only a teacher but also a golfer, suggests that his reader should try to answer the following questions:

Do you usually take one, two, three or more preparatory swings before driving?

Does it bother you to have some one watch you drive?

Do you usually drive harder on the first or last hole?

How much time (percentage of total) do you spend looking for lost balls?

How long as a rule do you spend in building a tee?

Do you look at your hands, the ball, the club or the hole in putting?

How do you prepare for a match?

The insinuating comment is made that the only golfer who pauses to analyze his movements is a golf instructor or a professional who wants to write a book. Children are not skilled in answering questions about intricacies of their own behavior, and if they were their behavior would probably not be the better for it.

Other defects in the questionnaire method are freely cited, and the conclusion reached that "any picture of study conditions as painted by questionnaire returns is a wrong one." It would not be just to generalize from this; but these illustrations do serve to suggest the peril of lazily putting off upon the questionnaired responsibilities which they are not prepared to meet, and then deducing advice from imperfect answers. Less of the written questionnaire method and more of observation and direct testing are suggested, not only for the soundness of the questioner's conclusions but also for the convenience and the comfort of the personal sources of "data."

ACCIDENTS IN INDUSTRY.

In an article in the August American Federationist by LEONARD W. HATCH, which employers cannot afford to neglect and workers should not overlook, it is maintained that "safety education, which shall inform "and train the human factors to carry "on work safely for human life, as "well as efficiently for production, is "an indispensable part of accident "prevention work." Mr. HATCH speaks from observation as Director of the Bureau of Statistics and Information of the New York State Department of Labor. When an industrial accident occurred before the day of workmen's compensation laws, "the immediate concern was to find out whose "'negligence' was responsible for it." In the search there is now a new purpose and it is how to prevent accidents from occurring. The "bound-to-happen" view no longer obtains. In a well-managed modern plant accidents do not often occur now unless there is failure to use preventive protection. Negligence or carelessness is, of course, a factor still. In building construction, for example, the workes must be provided with stout ladders, secure scaffolding, guard-rails on stairs and plank floors as soon as they can be laid, but he must still keep his eyes open, mind his step and handle himself circumspectly. There is occasion for constant training. Concerning this Mr. HATCH says:

One of the latest aspects of accident prevention to be realized, and one which is coming more and more to light, is that education of employers must be supplemented by education of employes. * * * A very large part, and apparently an increasing proportion, of industrial accidents occur in connection with the way work is carried on as distinguished from fixed conditions of plant, machinery, apparatus or materials.

Some illuminating figures are given from New York State records. If machinery and power apparatus in the period covered accounted for 12 per cent. of accidents, falls of workers accounted also for 22 per cent. Handling of material carried resulted in 12 per cent. of the accidents, explosives and electrical contact in 7 per cent., falling objects in 6 per cent., handling of tools in 6 per cent., and the management of vehicles in 16 per cent. Nine per cent. seem to be indefinable, and come under the head of miscellaneous. If the employer must constantly study means of preventing accidents and supply safeguards, the worker must school himself, and be trained, in the use of them. A large responsibility obviously rests with superintendents and foremen. The main conclusion is that employers and employes have a common interest and assume a joint responsibility.

BELSHAZZAR AND THE EXPERT.

Dr. ARTHUR D. LITTLE, who was President of the American Chemical Society before the war and who did all sorts of scientifically useful things during it, lately made an address in which he had a good word to say for BELSHAZZAR. He "deserved what he got," but this is to be said for him, that he called in an expert to give him advice when his thoughts troubled him because of the handwriting on the wall which his own soothsaying accountants could not interpret. It is to the credit of BELSHAZZAR that he paid the bill of the prophetic expert even though DANIEL showed that this proud son of NEBUCHADNEZZAR was insolvent and prophesied unequivocally that his kingdom was "finished." The advice came too late. BELSHAZZAR was slain that night. DARIUS, the Median, took over the business, and after setting 120 satraps over the kingdom installed over them three presidents, to whom the satraps should give accounts that "the King should have no damage," one of these presidents being DANIEL, the expert.

The scientist took his text from the Book of Daniel to suggest to the modern executive the importance of calling in the expert before the balance is hopelessly against the business—so late that even the expert cannot avert that sentence which may look as but a "mural decoration." Definitions of an expert, current in after-dinner speeches, as "one who knows more and more about less and less" or as "one who doesn't know anything else," will not relieve us of the need of those who really do know everything that is known about something.

It is not enough that scientists should be educated to meet their responsibilities. The manufacturer and the inventor need to be taught the perils which lie before companies that ignore research. The handwriting on the wall, as this chemist interprets it, reads: "The price of progress is research, which alone assures the security of dividends." But for most businesses it is a warning and not a doom, as was the writing "over against the candlestick upon the wall" of the banquet hall of BELSHAZZAR. An unheeded warning becomes a doom.

CHINESE CHAOS IN THE BERKSHIRES.

A complete divergence of opinion prevailed among the speakers on Chinese affairs at Williamstown on Monday. This accurately reflects chaotic conditions in China today. Yet some of the speakers at Williamstown are still trying to perpetuate two of the biggest myths that have come out of China in recent years—that China is not ruled by the militarists and that the Peking Government is strong. It is difficult to see what is to be gained by thus attempting to mislead American public opinion. The troubles of China will not be solved by pretending that they do not exist or by failing to give a complete picture of them. The great curse of China today is the militarists who have overrun it and who have injured their country more than if it had been subjected to a foreign invasion. Next to this is the utter impotence of the Government in Peking, which makes it impossible for China to act as a unit or for the Powers to deal effectively with her in the work of revising treaties.

One of the Chinese speakers raised the question, "Is China a nation or a market?" This is somewhat like asking, "Is spinach a fruit or edible?" China certainly is not a nation today, if the term be used as we commonly think of it in connection with "England" or "France" or "Germany." It is not even as much of a nation as was the United States at the height of the Civil War. The country is divided into several semi-independent regions, warring with one another and refusing to bow to Peking. There is no unity among the Chinese people, no sense of nationality, unless the revival of the traditional anti-foreignism by the student class may be considered as "nationalism." On the other hand, China is still a great trading nation, although Chinese and foreigners alike have suffered from the disorganization of her railways and other difficulties resulting from the activities of the militarists during the last two years.

One of the mistakes most commonly made by Americans is to think and talk of China in terms of twentieth century America. Certain common concepts in political thought like "nationalism," and certain catchwords assiduously spread by Bolshevist sympathizers like "foreign oppression" and "imperialism," have one meaning to us when applied to conditions in the Western world, but quite another when applied to China and the Chinese. One of the wisest English students of Chinese history, WALTER J. CLENNELL, formerly British Consul at Foochow, recently insisted that to understand China today it is necessary to think not in terms of the twentieth century but of mediæval England and Europe. He pointed out that the group of Chinese who have come under Western influence form but a very small, though vocal, part of the Chinese, and that the great masses and their leaders outside of the large coast and foreign cities still think and act in terms of the old China and must be judged according to the standards of their day. "However highly we may "esteem the virtue and intelligence of "Asiatics," he wrote in one of his consular reports, "it seems improbable "that they are so far our natural "superiors as to be capable by one act, "by the promulgation of one law or "code of regulations, or by the united "efforts of one generation, should one "generation ever be so happy as to be "united, of accomplishing what it took "Europeans five centuries to effect." Momentous changes undoubtedly are in progress in China today, but the wheel turns slowly and the "new forces" of which so much is spoken have far to go before they make old China "new."

TOPICS OF THE TIMES.

Murder Is Safer Than Theft.

In explanation of the peculiar ferocity shown by criminals, the promptness with which they shoot to kill, Warden Lawes of Sing Sing Prison suggests the present state of the law. By recent changes in the statutes the penalty for theft, especially when it is a second offense, is more severe than that for homicide if the killer can manage to get a plea of guilty in the second degree accepted.

The criminals dread the forty years' sentence they are almost sure to get for robbery more than they do the twenty years which is the punishment for second degree homicide—with commutation for what is called good behavior.

That will may be why the modern bandit does not take the pains his predecessor of other days usually did to avoid the charge of murder. If so, the need for an immediate change in the law is obvious, for if the change is not made such ruthless slaughters as the one at Police Headquarters on Tuesday, committed by a man accused of nothing worse than the stealing of an automobile, will go on. In that instance, it might be said that the detective was careless in not guarding better his own pistol, but that is wisdom after the event, for no danger of attack was reasonably to be expected.

A Powerful Weapon Not Utilized.

While killings by thugs continue the police are doing their best to conquer these enemies of society, sometimes successfully, but too often unsuccessfully. Against surprise attack, at a time and place not to be foreseen, there is indeed not much to do by the regular police force, because its members cannot be everywhere all the time.

That fact indicates the necessity of some new device, and among those recently suggested consideration is deserved by the proposal that use be made of the great number of reserve officers and militiamen living in this city. They are men thoroughly to be trusted with deadly weapons and all of them are more or less skilled in their use. There are some 20,000 of them in and around the city, and they are moving about actively every day. Many of them are of proved courage and none of them would be likely to be afraid to shoot if he chanced upon a hold-up. So, if they were loosely organized in a protective body, specially privileged to bear arms, they could supplement the police to a large extent.

This would be far better than the abandonment of the Sullivan law and a general arming of citizens in self-defense. The responsibility thus to be imposed on the reserve officers and trained men they would not regard as heavy, for they simply would be prepared to act in an emergency exactly as such men are glad to act. Their motto is not "safety first," but "duty first," and many of them have faced dangers vastly greater than this sort would bring at rare intervals. They could be trusted to shoot when shooting was desirable, and not to do it at other times, while knowledge of their existence and readiness would have a discouraging effect on our bandits.

They Don't All Dislike All Americans.

Amid all the talk about the hatred felt for Americans in Europe, and especially in France, comes the story of the promptness with which an organization of French veterans of the World War undertook to repair the statue in Paris of a polin shaking hands with a doughboy. That memorial of the hard fighting done side by side by the men of the two countries was broken with a hammer by a man not of either of those nationalities, and he did it in what he considered a protest against American harshness in the collection of war debts. In charity that man is described as "half-crazed," but half-fool probably would fit him better.

The ex-soldiers who have repaired the memorial group no doubt themselves have their opinion as to the collection of the debts, but they have the sense to see that the situation is made worse, not better, by breaking a statue that recalls the days when Frenchmen and Americans fought and died together for a common cause. They certainly have no quarrel with our soldiers, however it may be with our politicians.

For One Evil the Law Has No Cure.

No principle of the common law of every country has been better settled than that with ownership of land goes control of all the air above it up to the sky, and of all under it down to the centre of the earth. But now comes along radio, threatening to upset all of the old ideas on this subject. The broadcaster coolly uses the ether, or whatever the scientists decide to put in the place of it, and they send through all four of the ancient elements—earth, fire, air and water—waves that are efficient for several important purposes.

It is no wonder, therefore, that the International Law Association now assembled in Vienna has taken up this difficult problem. The delegates agreed that each country should be able to control, and at will to prevent, the use of its ether by any other country, but they also agreed that at present there is no way either to control or prevent such use by anybody who pleases. So the congress had to be content with declaring that the old legal axiom stood for radio just as it does for airplanes. It could do no more except to express a pious hope that the scientific folk would hurry up and supply the anxious Governments of the world with devices for exercising their rights.

This is a strange situation. What should, and especially what must, be done, usually can be done, sooner or later, however, and anyhow, when the millennium comes, and everybody is good and kind, then radio will be put to no bad uses.

THE WAR DEBTS.

A Plan for Making Them a Security for Peace.

To the Editor of The New York Times:

The United States of America went into the World War because it believed in so doing it was serving the cause of eventual world peace. The efforts it made, the treasure it spent, were dedicated to this cause. The sums of money advanced to its associates were to help them toward the accomplishment of that purpose.

Faithful to the ideal of the preservation of peace and, furthermore, desirous of aiding in the re-establishment of more normal financial relations among the nations, the Government of the United States might suggest an all around arrangement based on the following considerations:

A—1. The war debt of Great Britain to the United States is fixed at $4,000,000,000.

2. The war debt of France to the United States is fixed at $3,000,000,000.

3. The war debt of Italy to the United States is fixed at $1,000,000,000.

4. The reparation debt of Germany to the Allies is fixed at $7,500,000,000.

B—All other international indebtedness growing out of the war is wiped out.

C—The United States Government could undertake to encourage and to aid the sale to the world-investing public by the cooperation of American, English, French, German, Italian, Swiss and other bankers, of the 12,000,000,000 gold German railroad bonds and 6,000,000,000 gold marks German industrial bonds created by the Dawes plan; the proceeds of such sales going to the Allies to repair war damage. This total of bonds, which forms the best imaginable European security, is the equivalent of $4,500,000,000. There would then remain another $3,000,000,000 to make up the total of the German reparation obligations.

D—The United States Government might agree that the $11,000,000,000 of European indebtedness to it would be composed as follows:

England	$4,000,000,000
France	3,000,000,000
Italy	1,000,000,000
Germany	3,000,000,000
Total	$11,000,000,000

E—The United States Government could stipulate that the four great European nations named remain her debtors to the amount mentioned, which would stand at those figures without any question of interest.

F—The United States Government would further provide that it would ask for payment from any or all of the four debtor countries only in the event of a national need on the part of the American people comparable to the national need which led to these European nations incurring this indebtedness. In the event of such a national need the United States would retain its full right to demand payment of any of the debtor nations in whole or in part, in cash or in kind, according to its own discretion.

G—This agreement would be effective as for fifty years, after which the debts in whole, or what remained of them, would be considered as canceled.

AN AMERICAN OBSERVER.
Paris, France, July 28, 1926.

THE WOOD-LILIES' SANCTUARY.

I strolled, I sauntered (you might say)
Through fields now emptied of their hay;
The rippling rye was safely mown
That under silvery nights had shone.
I strolled, and watched about my feet
The leaping crickets, sudden, fleet.
Stiff tufts of stubble crackled, as
I snapped their little stems like glass.
So, heeding this and that, I stood
At last within my fairy wood.

I came upon them unaware,
Their faces drooped in meekest prayer;
Nuns of an order rarely seen,
With cowls of scarlet, robes of green.
I scarcely breathed, for fear that they
Might shrink and fly in wild dismay.
Serenely hedged by sapling trees
And visited by birds and bees,
The lovely, swaying lilies stand.
Safe from a brutal, thieving hand.

And in this cell, so sweetly dim,
Ranged round like altar-candles slim,
The tall spires's pinkish flame
Joins in the praise to Beauty's name.
Such grace can only Nature give;
Here the exquisite lilies live;
And, delicately fine and clear,
Renew their beauty every year.

MARIE L. EGLINTON.

ASKS SANE PARKING RULE.

Fifth Avenue Association Seeks to Avoid Extremes in Regulation.

To the Editor of The New York Times:

We read with interest the letter from W. W. Arnheim published in THE TIMES of Aug. 10 under the heading "Would Urge Parking Ban."

It is not our desire to enter into any prolonged discussion of this subject, but it seems too bad that a reputable business man of New York should spread the impression that the Fifth Avenue Association is seeking to obtain for its members unlimited parking privileges when, as a matter of fact, we have made it clear that the business men of our section are just as desirous of restrictive regulations as any one else. Our opposition is directed against the type of regulations which, in their application, would be confiscatory and detrimental to business.

There are two possible extremes in parking regulation—one is unlimited parking, the other is no parking. Neither is good and either is bound to work injury if permitted under modern conditions in this city. There is a happy medium which will preserve the rights and privileges of business and the convenience of the public while at the same time granting every reasonable facility for the passage of through traffic.

It is toward the development of such a formula of regulation that the efforts of this association are directed, and any other construction of our attitude is due to either misunderstanding or misrepresentation. There are too many who, like Mr. Arnheim, choose to place their own construction on our views, knowing that extreme viewpoints breed differences and provide opportunity for the exploitation of their personal theories, many of which are unsound, unworkable and detrimental to business.

We recognize that every one of the major avenues in the city has its own identity and problems, and contributes in its own way to the composite life of New York. The statements we have made in regard to the relation between parking and business apply only to Fifth and Madison Avenues, and to the unique conditions which exist on those avenues. Our statements and conclusions are based upon information and data compiled for us by those actually engaged in business in this section. The facts we have presented are sound and incontestable as far as the importance of the carriage trade to the business of our section is concerned.

The editorial comment in this morning's TIMES leads us to add the further thought that if the City of New York ever comes to the conclusion indicated—that its busy commercial thoroughfares should be turned over entirely "to facilitate and hasten the general movement of all vehicles"—then the retail and industrial development of the city will receive a serious setback, and, in the case of Fifth and Madison Avenues, a mortal blow.

Unlimited parking during the day is checked by the present limit of one hour, and exhaustive surveys made by us indicate that violations of this regulation do not exceed 2 per cent. of the total cars parked. Decentralization of business development will not come from conditions of this sort, but will certainly follow as a result of any restriction prohibiting the privilege of stopping cars at the curb for a reasonable period of time for the transaction of business.

It is unfortunate that all discussion of parking seems to be bred in misunderstanding and directed toward extremes. We would suggest to several who have recently and bitterly opposed our views that they read more carefully the statements we have made and consider more thoroughly the commercial and economic future of the city, rather than the merely mechanical problem of forcing the maximum number of automobiles past a given point at a given time and choosing the busiest commercial thoroughfares of the city to accomplish that purpose.

There can be no denial of the fact that the transportation interests are in favor of a ban on general parking. Our reference to the transportation interests was not based on "inventions by certain misguided merchants," but upon a publicity campaign inaugurated some time ago through publications and statements in the press by organizations of surface line operators, which campaign was designed to direct public opinion in what we consider to be false and dangerous channels.

The Fifth Avenue Association has not opposed the theory of parking restriction in the early morning and in the evening to permit a maximum street use for the convenience of the public during the peak hours.

WILLIAM J. PEDRICK,
Vice President and General Manager,
Fifth Avenue Association.
New York, Aug. 11, 1926.

Italian Regard for Mussolini.

To the Editor of The New York Times:

Those who have traveled in Italy, and especially those who have lived or sojourned there, know that Mussolini's power, despotic as it may seem to outsiders, comes, as all true political power must come, from the consent of the governed. The Italians, as a whole, are glad and happy to obey Il Duce. Individuals may rebel when some one of his edicts interfers with their own private gain, convenience or pleasure, but the country seems to recognize that all he forbids or demands is for the true good of Italy and not for the enthronement of his power. And every dweller in or visitor to Italy shares consciously in the benefits of his regime. Without the ardent enthusiasm of his people due to their recognition of his unselfish patriotism, it is very certain that Italy would not be so far today along the path to stability and prosperity.

What seems to Americans to be intolerable suppression of freedom of speech, for instance, is merely the protective mechanism, to use a Freudian phrase, which he employs to guard his people from the insidious propaganda of the Bolshevist. If they could destroy the unity of Italian feeling by Mussolini, the enemies of Fascism might come again to power—and Italy might be a second Russia instead of the sober, orderly, prosperous country she is today.

Naturally he has enemies, especially among those for whom he has made Italy unhealthy—the Bolsheviki, Black Handers, brigands and beggars. It is they who find the Mussolini regime oppressive, they who emigrate to other countries in order to ply their petty trades and abuse Mussolini.

"Every one in Italy today is free," an Italian said to me while I was in Italy. "Free to do right, to serve his country and to earn an honest living." Which to me seemed a rather comprehensive freedom.

ROSELLE MERCIER MONTGOMERY.
Riverside, Conn., Aug. 5, 1926.

STATE DEDICATES BUILDINGS AT FAIR

Opens Replicas in Philadelphia of Federal Hall and Newburgh Headquarters.

PATRIOTIC EXERCISES HELD

Battle and Others Speak—All New York Visitors Invited to Make Them Their "Local Home."

Special to The New York Times.

PHILADELPHIA, Aug. 11.—With a patriotic ceremony in keeping with the Colonial atmosphere, the two New York State buildings at the Sesquicentennial Exhibition were formally opened at noon today by George Gordon Battle, Chairman, and other members of the New York State Sesquicentennial Commission. Mr. Battle invited all State visitors to the exposition to make the buildings their "local home."

More than 200 guests attended the dedication, which was held at the larger building, a striking replica of old Federal Hall, once at Wall and Broad Streets, where Washington delivered his first inaugural address.

The smaller is a Dutch cottage, just across the Drive, which reproduces the Washington Headquarters at Newburgh, where the General in 1782 refused a Crown and rebuffed Colonel Lewis Nicola for suggesting that he become King.

The two structures cost $65,000. They were rushed to completion in six weeks of actual building time, but they do New York State credit in comparison with the score of other State and municipal buildings scattered picturesquely through the grounds.

They are located west of the Grand Court, southeast of the India Building, and just northeast of "old High Street," a lane dear to Philadelphians, and which reproduces the Girard counting house, Ben Franklin's print shop and other sites as they were supposed to be in 1776.

Many Prominent Speakers.

The 108th Field Artillery Band and a battalion of infantry from Camp Anthony Wayne turned out for the dedication, which was held from the balcony outside. After an invocation by the Rev. John Flynn, representing Cardinal Hayes, Chairman Battle addressed the guests gathered on the lawn below. With a stalwart first sergeant at the balcony ropes, the Stars and Stripes rippled to the peak above the hall while the band played the national anthem. The New York State flag was hoisted on a flagpole in front, to "My Country 'Tis of Thee."

Addresses followed inside the hall, with Mr. Battle introducing the following speakers: State Senator Warren T. Thayer, a lineal descendant of Lyman Hall, one of the original "signers," and First Vice Chairman of the New York Commission; Mrs. Rosalie S. Phillips, Second Vice Chairman and Honorary President of the Washington Headquarters Association; Rabbi Maurice Eisenberg of New York and Saranac Lake; Louis Robert Barras, head of the Jefferson Construction Company, New York, which erected the buildings, and himself a lineal descendant of the Comte de Barras, the French Admiral; A. L. Sutton, director of domestic participation for the exposition. The benediction was delivered by the Rev. Cranston Brenton of the Cathedral of St. John the Divine, representing Bishop Manning. Clarence J. Owens, special commissioner, was in charge of arrangements.

Among those present were: George W. Ochs Oakes, a member of the New York State Commission; Mrs. Warren T. Thayer, Iwao Nishi, the Japanese Commissioner General to the exposition; Oscar Moser, Director of the Czechoslovakian section; Carl M. Knesas of Philadelphia, President of the Descendants of the Signers of the Declaration of Independence; Mrs. Emily F. W. Steickle of Roscoe, N. Y., of the National Committee of the Daughters of the American Revolution, who represented Mrs. Ellis W. Kramer, New York State Regent; Lieut. Commander Franklin Roche Huntington, U. S. N. R., Third Naval District (New York), descendant of a grandson of Benjamin Franklin and of a nephew of Samuel Huntington, a "signer" and President of the Continental Congress, 1779-1781; Mrs. Louis Robert Barras, a lineal descendant of Thomas Jefferson's sister, Martha; Brig. Gen. R. Allyn Lewis, U. S. A., retired; Dr. George F. Kunz of Tiffany & Co. and others.

Represent Republican Government.

Mr. Battle, in his address, reviewed the history of the originals of the two buildings and said in part:

"It may be said that these two buildings represent, on the one hand, the actual fabric of republican government, which was the result and heritage of the Declaration of Independence and of the American Revolution, and, on the other hand, the true spirit of democracy, which is based upon the political equality of men, upon government by the consent of the governed, which abhors all power except that which is bestowed by the will of the people. It represents a county, in a word, which holds to no race, no creed, no bigotry, and which recognizes no authority except the will of the governed."

Mr. Battle expressed the thanks of the New York State Commission to Mayor Kendrick and the management of the exposition for their cooperation, and in conclusion he said:

"We offer a warm welcome to all those who may desire to cross these thresholds. It is the desire and purpose of our commission that these buildings shall be the local home of all the people of New York who may visit this glorious and historic exposition."

Thayer Gives Old Hall's History.

State Senator Warren T. Thayer sketched the history of the original Federal Hall, from its completion as a city hall in 1700 to its Federal occupancy in time for the first Presidential inauguration. He said it had been built of the stones left over by the Dutch in failing to complete a wall to withstand an expected English invasion; a wall which was to have run along the present Wall Street.

It housed the Peter Zenger trial of 1735, which established freedom of the press, and a year later the first protest meeting against the tea tax of King George was held there.

Used as a headquarters by both American and British troops, the building was taken over by the Federal Government in 1788 and adapted by Major L'Enfant, who later planned the national capital at Washington.

Mrs. Phillips dealt similarly with the traditions of the little Dutch house across the way. She said the taking over of the Newburgh Landmark in 1849 by the State of New York appeared to have inaugurated the State's policy of historic preservation.

Rabbi Eisenberg interpreted the spirit of the symbolic Liberty Bell which hangs over the entrance to the exposition grounds. He said that when the founders of the country were casting about for a proper legend for the bell, the ancient writings they adapted were those words from Leviticus:

"Proclaim liberty throughout the land, unto all the inhabitants thereof."

BRITISH SCIENTISTS END OXFORD SESSION

Sir Oliver Lodge Praises the Prince of Wales as President of British Association.

SAVANTS ATTEND A DANCE

British Professor Calls McDougall's Last Address on Rats "a Turning Point in Biology."

Copyright, 1926, by The New York Times Company. By Wireless to THE NEW YORK TIMES.

OXFORD, Aug. 11.—High praise for the Prince of Wales as President of the British Association for the Advancement of Science was sounded by Sir Oliver Lodge at the last session of the association today.

The Prince by the way had hoped to be present at the concluding ceremonies, but was prevented. He sent a letter which Sir Oliver read.

Sir Oliver said all agreed that the Prince had done his work as President well. Referring to the Prince's address at the opening session last week, Sir Oliver remarked:

"I have reason to think he gave to that address a good deal of trouble and thought, and it is not altogether a secret that his distinguished family chaffed him on the subject. They suggested he might make a mess of it, but I think we all agree he did not make a mess of it."

Loud cheers from the audience proved that they felt as Sir Oliver did.

The association decided to meet in South Africa in 1929.

Savants Attend Dance.

After days of delivering or hearing addresses, many exceedingly long and tremendously profound, the scientists gathered in Oxford and introduced the spice of variety into the proceedings last night by disporting themselves at a gay dance.

Until the small hours of this morning they whirled about with beauteous partners as lightly as any youth without a scientific idea in his head.

Among those who temporarily abandoned science for jazz was Sir Oliver Lodge, who showed his metaphysical dabblings had not prevented him from learning the rudiments of the one-step.

One lovely, youthful partner of a bearded professor did her best to teach him the Charleston. The consensus of opinion early this morning was that he not would be in a position to deliver a lecture about it for several years.

Lauds McDougall's Address.

"A turning point in biology," was how a British savant described the address delivered yesterday before the association by Professor W. McDougall of Harvard University on the deductions drawn by him from his experiments with rats.

The savant who generously lauded his colleague from America was Professor Myers, who was prominent in organizing this year's meeting of the British Association, which closed today.

"Referring to Professor McDougall," he said, "his experiments with rats revive the belief current since Darwin's time, and now established for the first time, that the mental attitude in a particular direction can be intensified by breeding and that dependent physical characteristics can be produced in the same way—and as with rats, so with men."

Professor Myers said that this was a fundamental thing in education and will have great future results, although much remained to be done.

THREE HURT AS CARS CRASH

Twelve Others Shaken Up in Trolley Smash on Staten Island.

A girl and two men were taken to the Staten Island Hospital last night after two trolley cars of the Castleton Avenue line of the Staten Island Edison Company crashed head-on at Castleton Avenue and Portland Place, New Brighton, S. I. Twelve other passengers were less seriously injured.

Motorman Robert Thompson had scarcely switched his car westbound from St. George to Port Richmond from the double tracks at Cebra Avenue, New Brighton, to the two-mile stretch of single track when it was met head-on by another car in charge of Motorman William Tinker, bound from Port Richmond to St. George. The shock threw most of the passengers from their seats.

Physicians from the Staten Island Hospital found that Nettie Silvo, 16 years old, of 72 Beach Street, Stapleton; Henry Stover, 44, of 441 Kissel Avenue, West New Brighton, and Carl Sumpton, 29, of 648 Henderson Avenue, West New Brighton, were the most seriously hurt.

The accident was said to be due to a misunderstanding of signals at the Cebra Avenue switch.

JAILED FOR BEATING BOY.

Fruit Dealer Says Lad Splashed Water on Wares; Gets Five Days.

Abe Goldman, 50 years old, a fruit dealer of 286 East Fourth Street, was sentenced to five days in the workhouse by Magistrate Vitale in Night Court last night after the Magistrate had seen the welted back of an 8-year-old boy who had been beaten by Goldman. The boy's mother, Mrs. Julia Miltonberg of 516 East Houston Street, told the court that her son Fred had been playing with other boys in the stream from an open hydrant in front of Goldman's fruit stand early in the evening and had been accused by Goldman of splashing water on his fruit. Goldman dragged the boy into a hallway, she said, and beat him with a belt, the buckle of which covered the boy's back with welts.

Goldman insisted that he had merely "slapped" the lad, but after Magistrate Vitale had seen the boy's back he said: "It was more than a mere slap, and I must find you guilty of disorderly conduct and sentence you to five days in the workhouse. You are fortunate that the boy's father was not home or you would be in the hospital."

MRS. WILSON IN SCOTLAND.

She Is a Guest of the Baruches at Fetteresso Castle.

PETTERESSO CASTLE, Scotland, Aug. 11 (AP).—Mrs. Woodrow Wilson and her brother, Dr. Richard Bolling, are spending the grouse shooting season here as guests of Mr. and Mrs. Bernard Baruch and Miss Belle Baruch.

Mrs. Wilson will go to Geneva about Sept. 1 to attend the meeting of the League of Nations. She is keenly interested in the League, which was sponsored by her husband, and she believes in time it will become a power for world peace with all nations represented.

STATUE OF MESTROVIC IN BROOKLYN MUSEUM

Work by Malvina Hoffman Is Gift of Felix M. Warburg and E. C. Blum.

The Brooklyn Museum announces that an important addition has been made to its permanent sculpture exhibition through the gift by Felix M. Warburg of New York and Edward C. Blum of Brooklyn of Malvina Hoffman's bronze figure of Ivan Mestrovic, the great Yugoslav sculptor. This statue was first shown in its plaster form at the Brooklyn Museum last April, when it was a part of the exhibition of the National Society of Women Painters and Sculptors.

It was at the Brooklyn Museum that the American public had its first opportunity to become acquainted with Mestrovic's work in 1924. The exhibition shown at that time is now on view at the Sesquicentennial Exposition in Philadelphia, after having been shown throughout the country.

Miss Hoffman's bronze figure has been placed near a fine example of Mestrovic's own work—the marble Angel Gabriel—which the Museum purchased at the time of the first exhibition. The Hoffman figure of Mestrovic is over life-size and shows him at his work absorbed in a sculptural project.

TO SUE RUMANIAN GENERAL.

Opposition Charges Him With the Suppression of Liberty to Vote.

Copyright, 1926, by The New York Times Company. By Wireless to THE NEW YORK TIMES.

BUCHAREST, Aug. 11.—Forty prominent Rumanians, including ex-Premier Jan Bratiano, have been asked to appear as witnesses in a suit which leaders of the United Opposition have filed in the Criminal Court against General Stefanescu, commander of the gendarmerie, charging him with interfering in the recent election with the freedom of voting.

The case, which is considered unique in Rumanian history, is based on a new law, which provides severe punishment for such interference.

It is specifically charged that the General gave orders forbidding the display of posters and the distribution of campaign literature, and that through his gendarmes obeying he caused the arrest, maltreatment and sequestration of many citizens.

The fact that many deputies, including ex-Premiers and ex-Ministers, were not allowed to tour their constituencies and were even arrested, although special permits to circulate freely were given to them by Premier Averescu himself, is blamed on General Stefanescu.

He is considered one of the powers behind the scenes in Rumania.

GUARDSMAN IS FOUND DEAD.

Believed to Be Victim of Heat at Camp at Peekskill.

Special to The New York Times.

PEEKSKILL, N. Y., Aug. 11.—Daniel Madden, 20 years old, of Company H, Seventy-first Regiment, New York National Guard, was found dead at the edge of Wallace Pond by a civilian tonight. He was clothed in his uniform, and although his shoes were wet, as though he had been in the water, his body was above the water's edge.

Madden left the camp last night and when he had failed to return at taps search was made for him. It is believed he was affected by the heat and went to the water to cool off and was stricken with a heart attack induced by the heat.

Dr. Amos O. Squire performed an autopsy tonight and said there was no evidence of foul play. A bruise on Madden's cheek is believed to have been caused by his fall.

Madden lived at 202 East Forty-fourth Street, New York City, and was the sole support of a widowed mother. He had been a reporter for The New York American.

HOLDS CHEMISTRY IS FARMERS' HOPE

New Uses for Surplus Crops Must Be Found, Says Head of Government Bureau.

ANNUAL LOSS OF BILLIONS

Dr. C. A. Browne Tells Columbia Summer School of Work Done by Chemists.

That the utilization of unmarketable and surplus agricultural products for new industrial uses is one of the most important problems which American agriculture is depending upon chemistry to solve, was the statement made yesterday by Dr. C. A. Browne, Chief of the United States Bureau of Chemistry, in a lecture at the Columbia Summer School.

"Some years ago the disposal of the inferior culls of the California lemon crop was a problem which the Bureau of Chemistry was called upon to solve," said Dr. Browne. "Such unmarketable lemons are now all profitably utilized in the manufacture of citric acid, lemon oil, marmalade, pectin and cattle feed. Similar researches are now being carried on upon the orange and other crops.

"A perfect system of utilizing surplus fruits and vegetables by dehydration still remains to be worked out by the agricultural chemist. The old process of sulphuring and sundrying must soon give way to a process which is more sanitary and less objectionable.

"There are great difficulties, such as the discoloration of the cut plant tissues by oxidizing enzymes, which have to be overcome. We can be confident, however, that they will be overcome, and the consumer will then no longer be suffocated by the odor of sulphurous acid when he opens an occasional package of evaporated fruit."

Several billion dollars are lost to American farmers each year through the spoilage of fruit, vegetables, cattle feeds, timber and other products, said Dr. Browne, who added that the chemist has become the farmer's chief reliance for aid in overcoming these losses.

"New insecticides, new fungicides and new preserving agents must be discovered," he said. "We must have better knowledge of the conditions which promote decay and of the means for controlling these conditions."

Dr. Browne then spoke of the depredations of the cotton boll weevil, which have been estimated at more than $300,000,000 a year. He said the present system of spraying the plants with calcium arsenate from airplanes was wasteful and that agricultural chemists were trying to find both a more effective poison and a more thorough way of applying it.

"It is assumed that the attracting power of a special family of plants for a certain insect is due to some definite volatile substance," he said. "If this substance can be prepared synthetically, its incorporation with the poison as a bait offers a means of luring the insect to its own destruction. If this principle is sound, an immense field of service will be opened up for the present generation of agricultural chemists."

To prevent the illegal use of valuable discoveries and to protect the consumer, the agricultural chemist must consider law enforcement an important phase of his work, Dr. Browne asserted.

Arrested as Bathing Suit Thief.

The first arrest in the Coney Island Board of Trade's campaign to stop the stealing of bathing suits from bathhouses was made yesterday when Patrolman Koehler, acting at the request of a detective hired by the Board of Trade, arrested Harry Libson, 18, who gave his address as 3,120 Coney Island Avenue. Libson is alleged to have had on a bathing suit marked with a "P. B." from the Parkway Baths.

MRS. LOUISA COPELAND DIES AFTER OPERATION

Wife of Vice President of du Pont Powder Co. Was Member of Wilmington Park Board.

Mrs. Charles Copeland of Wilmington, Del., died on Tuesday night at the Fifth Avenue Hospital. She became ill on a recent visit to her son, Lammot du Pont Copeland in Salem, Mass., and was operated on a week ago yesterday.

Mrs. Copeland, whose husband is a Vice President of the E. I. du Pont de Nemours Powder Company, was Miss Louisa D'Andelot du Pont, a daughter of the late Lammot du Pont, who was killed in a powder explosion, and a sister of Pierre S. du Pont, Irené E. du Pont, Lammot du Pont, and of Mrs. W. W. Laird, Mrs. H. Robny Sharp and Mrs. R. R. M. Carpenter.

Widely known for her interest in public affairs, Mrs. Copeland was identified with many progressive movements. She was a member of the Park Commission of Wilmington and a member of local and national societies interested in flower cultivation. She was also a member of Christ Protestant Episcopal Church, Christiana Hundred.

Among Mrs. Copeland's most important public interests was the Wilmington Society of Fine Arts, of which she was a founder and President. It was largely through her efforts that the society for some years put on exhibitions at the gallery in the Wilmington Public Library Building.

She was active in bringing to Wilmington various exhibits of arts and in stimulating interest in the work of local artists.

Funeral services will be held this afternoon, with private services at her late home at 2 o'clock. Interment will be in the du Pont Cemetery.

Beckett, Purser of Voltaire, Dies.

The death of H. S. C. G. Beckett, purser of the Lamport & Holt liner Voltaire, at Santos, Brazil, on July 22, was told by his fellow-officers when the liner docked at Hoboken yesterday. Mr. Beckett, who was 49 years old, had been in the company's employ for more than twenty years. During the war he was on the Verdi of the same line when it was torpedoed off the coast of Ireland. His death resulted from a cerebral hemorrhage. He is survived by his mother, brother and two sisters.

Simple Rites for F. W. Hackett.

PORTSMOUTH, N. H., Aug. 11 (AP).—Simple funeral services for Frank W. Hackett, former Assistant Secretary of the Navy who died on Tuesday at the Portsmouth Naval Hospital, were held here today at St. John's Episcopal Church. Commandant William P. MacDougall headed the delegation of naval officers which attended and a detachment of marines were bearers. Burial will be in the Arlington National Cemetery at Washington.

HEARST BOYS RETURN.

William and John Back on Homeric After European Tour.

A passenger on the Homeric of the White Star Line from Europe yesterday was William Randolph Hearst Jr., who was accompanied by his brother John and a friend, Charles Mayer. They had been touring for two months in Spain, Italy and France. George Hearst, President of The New York American, went down to Quarantine to meet the Homeric in a seaplane and was disappointed because he was not allowed to board the liner there and had to follow the ship to her pier at the foot of West Eighteenth Street.

The body of Ross W. Wakeman, 49 years old, who died in Kent, England, on May 3, arrived on the Homeric accompanied by Captain Walter Shaw, M. P., who was a brother-in-law. Captain Shaw's daughter, Miss Gwendolin Shaw, arrived on the liner to attend the funeral, which will be held at Southport, Conn., tomorrow.

The Homeric was in charge of Captain John Bullman, formerly staff captain of the Majestic, for this voyage.

CANCEL REPARATION, BORAH TELLS ALLIES

By EDWIN L. JAMES.

Continued from Page 1, Column 3.

000,000. Furthermore, the Dawes plan provides for a 12,000,000,000 gold mark mortgage on the Germain railroads and a 6,000,000,000 gold mark mortgage on the real property of German industries, which taken together form a sum not far distant from $5,000,000,000. No German experts question Germany's ability to pay this part of the reparations, or at least pay into the reparations fund a sum in marks representing interest and sinking fund charges on this debt. It is the budget part of the Dawes annuities which is condemned by the Germans.

It would probably be found that if a proposal were made to cancel all war indebtedness except this section of the Dawes provisions there would be a good all-round reception of the idea. What could be realized from these German bonds, which probably are one of the best investments in Europe, could go to the Allies, and once the bonds were marketed the whole war indebtedness business would be over.

This causes one to revert to the plan recently put forward for study under which the German railroad and industrial bonds would be used as a means of liquidating the war debts. Under that plan America would have received part of the receipts in settlement of her claims and part would have gone to the Allies in the general settlement.

Under such an arrangement the other nations involved in the war would retain their domestic war debts with their foreign debts wiped out, while Germany would have a sole war burden of some $4,500,000,000, represented by the railroad and industrial securities.

London Press Comment.

"What is Senator Borah's illuminating suggestion?" asks The Morning Post, commenting editorially on the Idahoan's reply to M. Clemenceau. "It is that if 'they' by which the Senator apparently means the Allies, 'wanted to cancel debts let them include all debts and reparations.'

"In other words, the Allies are to forego even the meagre instalments of Germany's obligations accruing under the Dawes scheme. That is Senator Borah's contribution to the international problem.

"If Senator Borah expresses the national policy, it becomes a subject of regret rather than of surprise that America should find herself in a position in which she is regarded solely in the character of money lender. Relentless insistence upon bonds, however justifiable, is apt to blind a debtor to the more amiable qualities of his creditor."

The Daily Chronicle says Senator Borah's statement "if they want to cancel debts let them include all debts and all reparations", suggests that Borah himself favors such a settlement.

"It is precisely," says The Chronicle, "the policy of the Balfour note which the United States Government rejected four years ago. In a dispatch to the representatives of our European allies on Aug. 1, 1922, Earl Balfour thus stated the position of the coalition Government:

"'They were prepared if such a policy formed part of a satisfactory international settlement to remit all debts due to Britain by our allies in respect of loans or by Germany in respect of reparations.'

"It was the Washington Government's insistence on repayment of the British debt to America that made the policy of the Balfour note impossible. After the Anglo-American debt agreement, too hastily made by Mr. Baldwin, it was a waste of breath to talk about all-round cancellation of debts and reparations which the coalition Government proposed and which Senator Borah also now seems to desire."

BORAH CHIDES CLEMENCEAU.

Calls French Statesman's Letter to Coolidge "Cruelly Misleading."

BOISE, Idaho, Aug. 11 (AP).—Senator William E. Borah of Idaho, Chairman of the Foreign Affairs Committee, has prepared a statement in response to inquiries regarding his opinion of the open letter from Georges Clemenceau, war-time Premier of France, to President Coolidge.

The letter, issued Sunday in Paris, contained an appeal not to treat the settlement of the French debt as a commercial matter. Clemenceau declared the proposed Berenger-Mellon debt agreement to be impossible of fulfillment and that it threatened the independence of France.

In his statement Senator Borah said:

"Clemenceau's letter is so cruelly misleading, as in his intimation that we are undermining the independence of France, and so deliberately unjust where he refers to waiting for America to enter the war, and where he criticizes the United States for making a separate treaty of peace with Germany, and yet so pathetic in manifest love of his country, that I prefer not to comment at length. He is one whose unfounded wrath we can afford to ignore and whose malicious insinuations we can afford to pass by.

"It would seem that if they have anything to say of a people whom they once hailed as their unselfish deliverers they at least should speak the language of truth and graciousness. The statement that we are trying to undermine the independence of France, or that somebody wants to buy France, approaches the absurd.

"If they want to cancel their debts let them include all debts and all reparations and show that benefit of the cancellation will go to humanity and to betterment of the masses of Europe and not to the benefit of the imperialistic schemes which are now crushing the life out of people who were in no sense responsible for this war.

"This constant charge of injustice and usury on the part of the United States is simply not only unfounded in fact but dishonest in purpose."

Senator Raps World Court.

NAMPA, Idaho, Aug. 11 (AP).—In the light of the attitude of debtor nations toward the United States, and by virtue of developments on the function of the World Court, the Senate, if a vote was taken today, would reverse its decision and decline to ratify the World Court, Senator William E. Borah declared in an address here today.

"I am glad to say many of the American people are modifying their position on the World Court," he said. "The Court has the extraordinary function of advising and counseling the League of Nations. Thus the United States as a member may be called upon for counsel in any political quarrels in Europe.

"It is my judgment, and I venture it as a prophesy, that if we became a member of the World Court and, by advice and counsel came into participation with the political controversies of Europe, we thus come face to face with the same old problem of the League of Nations. If a vote was taken in the Senate today, the Senate would reverse its decision and decline to ratify the World Court."

Speaking before the Nampa Rotary Club, the Senator, referring to international relations growing out of foreign debts said, "The next fifty years will mark the most severe economic war history has ever recorded" and that "there is no reason for the United States to give up that which is rightfully here in view of this coming economic conflict."

The Senator, discussing the attitude of England and France toward the United States, the reception of American tourists during the last few months, the adverse editorial and news comments of European newspapers and publications, declared the recently published letter of Georges Clemenceau to President Coolidge "must have struck harshly on all American ears."

"It is the wish and hope of the American people and the American Government to continue in peace and harmony with the nations of the world," he continued. "But it is not the part of a dignified nation to remain silent when charges are made which we think are unfounded."

Reviewing the debt settlements, Senator Borah said:

"Logic discloses that the desire of the French amounts to cancellation in full. We have been charged with being rapacious and usurious, but when the history of the World War is written the generosity of the United States will have no parallel in the history of the world."

He cited the motives which actuated America's entrance in the World War, and added:

"While no one desires to diminish the heroic efforts of the allies prior to our entrance, the fact remains that without the American boy the nations now criticising us so severely would be the defeated rather than the victor nations."

CLAUDE WASHBURN, AUTHOR, DIES AT 42

Chief Wartime Translator to Military Attache at Rome Was Ill a Week at Duluth.

LIVED MOSTLY IN EUROPE

His Books Include "Pages From Book of Paris" and "The Lonely Warrior"—A Harvard Graduate.

DULUTH, Minn., Aug. 11 (AP).—Claude Carlos Washburn, 42 years old, author, is dead at his home here after a week's illness.

He was chief translator to the Military Attaché of the American Embassy at Rome during the war.

Among his books are "Pages From the Book of Paris," "Gerald Northrup," "Order" and "The Lonely Warrior." He was a Harvard University graduate.

Mr. Washburn was born in Mankato, Minn., on Oct. 3, 1883, a son of Jed L. and Alma (Pattee) Washburn, and was graduated from Harvard in 1905. Since then he had lived principally in Europe. For sixteen months during the World War he was attached to the American Embassy at Rome and resigned on March 1, 1919.

In 1911 he married Ive Sinclair Gowen of Florence, Italy. He was a member of the Harvard Club of New York.

JOHN A. VALADON.

Democratic Politician Dies After Leaving Surf at Long Beach.

John A. Valadon, 54, a bookkeeper in the City Department of Finance for the last twenty-six years, died on Tuesday afternoon a short time after coming out of the surf at Long Beach, where he was spending his vacation with his family. He had not been in good health for several years. His home was at 509 West 176th Street.

Born in Washington, Mr. Valadon lived here practically all his life. From young manhood he was active in Democratic politics in Harlem and for many years was Secretary of the Democratic organization club in that section. He was a close friend of the late Charles F. Murphy. He was a member of the Twelfth Regiment of the New York National Guard and a Lieutenant in the Home Defense League, afterward known as the Police Reserves. During the World War he was active in Liberty Loan and War Stamp drives. His wife, a daughter and a sister survive.

Funeral services will be held tomorrow morning in the Roman Catholic Church of the Incarnation.

BOULD'S BODY CREMATED.

Found Five Miles From Place Where Broker Was Drowned.

The body of Robert A. Bould, a young broker who was drowned on July 31 when trying to save Miss Dorothy Smart, was recovered on Monday afternoon near Port Jefferson, L. I., by employes of the Port Jefferson Shipyard Corporation, it became known yesterday. In accordance with a provision in his will, it was cremated yesterday at Fresh Pond, L. I.

Mr. Bould's body was seen several hundred yards off shore. He was drowned not far from Smithtown, L. I., and the body had drifted about five miles.

"Smiling Bob," as he was known, was one of the best known young men in Wall Street. For several years he edited the Bawl Street Journal, a burlesque of the Wall Street Journal. He was associated with Frederic H. Hatch & Co., brokers, of 74 Broadway.

Walter L. Briscoe.

Special to The New York Times.

BLOOMFIELD, N. J., Aug. 11.—Walter L. Briscoe, for twenty-six years a resident of Bloomfield, died in his fifty-sixth year on Monday at Sebring, Fla., it was learned here yesterday. Death was due to a heart attack.

Mr. Briscoe was born at Marshall, Ill., and came East to attend West Point. Later he joined the firm of James McCutcheon & Co., linen importers, of New York City. He remained with this firm for thirty years, resigning three years ago to enter the real estate business in Florida.

Prescott Warren.

Special to The New York Times.

BOSTON, Mass., Aug. 11.—Prescott Warren, one time President of the Stanley Motor Carriage Company, died unexpectedly today at the Peter Bent Brigham Hospital here, at the age of 53. He had lived in Newton for thirty years.

Mr. Warren, who was kin to the Warrens and Prescotts of Revolutionary days, was born in Cambridge, the son of George Kendall Warren and Mary Caldwell Warren. He is survived by his widow, Emily Stanley Warren, a son, Stanley, and three daughters, the Misses Marjorie, Frances and Emily Warren.

He was graduated from Harvard with the class of 1896. He was a member of the Harvard Club here.

James Henry Banfield.

Special to The New York Times.

NEW ROCHELLE, N. Y., Aug. 11.—James Henry Banfield, age 51 years, of 27 Railroad Avenue, died today at the New Rochelle Hospital following a short illness. Mr. Banfield was a pigeon fancier and was known all over the Eastern States as the possessor of some of the finest fliers and prize-winning birds in the country.

Mr. Banfield was born in Cornwall, England, and came to New Rochelle twenty-two years ago. He served throughout the Boer War in the Third Battalion, Kings Royal Rifles. He is survived by his widow and a son.

Obituary Notes.

CHARLES S. FIRTH, 52, died yesterday morning at his home in Phillipsburg, near Washington, N. J. He was formerly in the steel business and was a son of Roland Firth, a member of the Town Commission of Phillipsburg.

HERBERT A. PERRIN, 60, for many years a railroad detective on the New York, New Haven & Hartford system, died in Worcester, Mass., yesterday. He was a native of Thompson, Conn.

WILLIAM P. McDONALD, 53, proprietor of the Hotel Kernac, 206 West Forty-third Street, is dead at his home, 334 West 142d Street. He came to this country from England thirty-nine years ago. He was a brother of Assistant District Attorney James H. McDonald.

R. BUCKLEY EVANS, 32, son of the late Dr. Britton D. Evans, medical director of the New Jersey State Hospital for the Insane at Morris Plains for many years, died at his home in Morris Plains on Tuesday night. His widow and four sisters survive him.

JAMES D. McCHERRY, well known in amateur boxing and wrestling circles, died on Tuesday at his home, 8,511 Fort Hamilton Avenue. Twenty years ago he was a runner for the old Xavier A. A. of New York. His wife and four children survive.

FRANK M. BOGGS DIES IN FRANCE

American Artist's Pictures Are in Luxembourg Museum and Museum of Niort.

PARIS, Aug. 11 (AP).—Frank M. Boggs, an American artist, died today at his home in Meudon, a suburb of Paris.

Frank M. Boggs was born in Springfield, Ohio, on Dec. 6, 1855, a son of W. G. Boggs, and studied at the Ecole des Beaux Arts, Paris, and under Gerome. He exhibited in the leading cities in France and Germany. The French Government purchased his pictures, "Place de la Bastille" for the Luxembourg and "Isigny" for the Museum of Niort.

Born.

KLEIMAN—Mr. and Mrs. Sol Kleiman (nee Esther May) announce the birth of a son on Aug. 3, Dr. Druskin's Hospital, New York.

Engaged.

PESTALOZZI—MACY—Mrs. Allan H. Kerr announces the engagement of her daughter, Miss Martha Macy, to Mr. Charles W. Pestalozzi, son of Mr. and Mrs. W. Pestalozzi of Zurich, Switzerland.

Died.

Aghamalian, L. A.	Jenkins, Richard A.
Ambrose, Thomas J.	Jenkins, Pamelia H.
Beebe, Edward P.	Leggett, Edwd. H., Sr.
Blatchley, Barbara C.	McAuliffe, John J.
Brainard, Wilson F.	Meyer, William.
Briscoe, Walter L.	Morris, Edward G.
Bunge, Paul R.	Mulligan, Marie W.
Cabot, Carrie W.	Munck, Jacob.
Cohn, Freeman.	Oppenheimer, Sarah.
Copeland, L. d'A.	Osborne, Sarah N.
Crane, Elizabeth A.	Pfeifer, Joseph.
Davis, Sarah M.	Quentin, Fredericka.
Dorward, Crighton A.	Rogers, Thomas P.
Dufort, Annie.	Rosenfeld, Jesse F.
Eppstein, Jacob F.	Rummell, Emeline T.
Fischer, Rose.	Schriesheim, Chester.
Foley, Hannah.	Schumacher, Antony.
Furman, Anna.	Singer, John M.
Garofalo, Marcella.	Sterne, Jennie.
Geiger, Jerome C.	Storms, Emma V.
Graf, Amalia.	Valadon, John A.
Greene, Catherine.	Weed, Elizabeth.
Hackett, Frank W.	Wilkins, Rev. G. M.
Harris, Elizabeth.	Winik, Hyman.

AGHAMALIAN—On Aug. 10, 1926, Lillian A., beloved wife of Levin G. Aghamalian and daughter of Mrs. George E. Bates; she is also survived by one brother, Charles J. Morton, and one sister, Tessie C. Morton. Funeral services at the Fairchild Chapel, 86 Lefferts Place, near Grand Av., Brooklyn, on Friday, Aug. 13, at 2:30 P. M.

AMBROSE—On Aug. 11, Thomas Jefferson, younger son of John Wolfe Ambrose and Kate Weeden Ambrose and dearly beloved brother of Mary Ambrose, Ida V. Ambrose, John F. Ambrose and Katharine W. Ambrose Shrady. Notice of funeral later.

BEEBE—At Falmouth, Aug. 8, Edward Pierson Beebe. Funeral on Friday, Aug. 13, at St. Barnabas's Memorial Church, Falmouth, at 11 A. M., and at Mount Auburn Chapel, Cambridge, at 4 P. M.

BLATCHLEY—Barbara C., beloved mother of Gordon R. Blatchley and Mrs. Victoria L. Baldwin. Services Friday, 10 A. M., at John Graham's Funeral Chapel, 4,221 Park Av. Interment East Haven, Conn.

BRAINARD—At Rio de Janeiro, Brazil, on July 22, 1926, Wilson Fisk, beloved husband of Helen M. Brainard, in his 59th year. Funeral services will be held at his home, 142 Ridgewood Av., Glen Ridge, N. J., on Friday afternoon, Aug. 13, at 3:15 o'clock. Cars will meet Lackawanna train leaving Hoboken at 2:30 o'clock, Daylight Saving Time.

BRISCOE—Walter L., 56 years, suddenly, in Sebring, Fla., Aug. 9. Funeral services will be held Saturday, Aug. 14, at 2:45 P. M., at 126 Orchard St., Bloomfield, N. J.

BUNGE—Paul R., at his late residence, 3,707 82d St., Jackson Heights, beloved husband of Mildred Sellers, dear son of Emma Paetzold Bunge and brother of Frederic, Clare and Augusta Paetzold. Services at his late residence on Friday evening at 8 o'clock.

CABOT—On Aug. 10, Carrie Warner, beloved wife of John A. Cabot and mother of Mildred G. Erwin and sister of the late Harriett A. Dikeman. Funeral services Thursday, 8:30 P. M., at her late residence, 145-C Park Edgewater, Westchester. Interment Friday, 10 A. M., Woodlawn Cemetery.

COHN—On Aug. 11, at his residence, 1,180 Gerard Av., Bronx, Freeman Cohn, beloved husband of Fannie, dear father of Clara Schoenfeld, Hattie Goldberg, Ernestyne Barrow and Perry Cohn, beloved brother of Eva Roth, Flora Freel and Marc Cohn, devoted grandfather of Adele Schoenfeld and Eleanor Cohn. Services at Meyers & Co.'s Riverside Memorial Chapel, 180 West 76th St., corner Amsterdam Av., Friday, Aug. 13, at 10:30 A. M.

COHN—Freeman. With keen regret we announce the death of Brother Freeman Cohn. Officers and members of Republic Lodge, No. 154, K. of P., are requested to attend funeral services at Meyers's Funeral Chapel, 180 West 76th St., Friday, Aug. 13, 10 A. M.

ARTHUR I. GUINZBURG, C. C.

COPELAND—Louise d'A. duPont, beloved wife of Charles Copeland, on Aug. 10.

CRANE—On Wednesday, Aug. 11, 1926, Elizabeth Amelia Crane, wife of the late Jonathan H. Crane, daughter of the late Harrison Durkee, and sister of Richard P. H. Durkee, in the eighty-fourth year of her age. Funeral services at the Earl Memorial Chapel, Oakwood Cemetery, Troy, N. Y., on Friday afternoon, Aug. 13, at 3 o'clock Standard Time. Troy papers please copy.

DAVIS—On Aug. 11, at her late residence, 126 East 34th St., Sarah Miranda, mother of Rev. Carroll M. Davis, in the ninety-third year of her age. Interment at St. Louis, Mo.

DORWARD—On Tuesday, Aug. 10, 1926, Crighton Anderson Dorward, beloved son of Georgina and the late David M. Dorward, late Quartermaster Sergeant at Montgomery Ala., World War. Relatives and friends, also members of Jersey City, Aerie of Eagles, No. 403, are invited to attend funeral services at his late residence, 81 Monitor St., Jersey City, Thursday, Aug. 12, at 8 P. M. Interment Friday at 2 P. M., New York Bay Cemetery. Los Angeles (Cal.), Chicago, Denver (Col.), Forfarshire (Scotland), papers please copy.

DUFORT—On Aug. 10, Annie, widow of Charles Dufort and beloved mother of Mrs. Theodore Albright, Mrs. Edward Wieland and the late Mrs. L. Camborde. Funeral from her late residence, 405 West 21st St., on Thursday at 9:30 A. M.; thence to St. Vincent de Paul's Church, 23d St., near 6th Av., where a mass of requiem will be celebrated. Interment Calvary. Auto cortege.

EPPSTEIN—Jacob F., Aug. 11, 1926, son of the late Henry and Yetta Eppstein. Funeral services at the Campbell Funeral Church, Broadway at 66th St., Sunday, Aug. 15 at 1 P. M. Interment private.

FISCHER—Entered into rest on Aug. 11, at her late residence, Hempstead, L. I., Rose Fischer, beloved wife of Alois, dear mother of Mildred, Hilda and Milton. Services at Riverside Memorial Chapel, 180 West 76th St., corner Amsterdam Av., Friday, Aug. 13, at 2 P. M.

FOLEY—On Wednesday, Aug. 4, 1926, in New York City, Miss Hannah Foley, for many years a most faithful maid in the family of Miss Mary Wakeley Swartz. Miss Foley leaves a sister, Mrs. Minnie Moore of 532 West 159th St., and several nieces and nephews.

FURMAN—At East Orange, N. J., Tuesday, Aug. 10, 1926, Anna Furman, age 71 years. Funeral and interment Chicago, Ill.

GAROFALO—At Newark, N. J., at her home, 24 Johnson Av., on Wednesday, Aug. 11, 1926, Marcella, beloved wife of Harry Garofalo. Funeral from the "Home for Services," 160 Clinton Av., Newark, on Saturday, Aug. 14, at 8:30 A. M.; thence to the Church of the Blessed Sacrament, Clinton Av. and Van Ness Place, where at 9 A. M. a mass of requiem will be offered for the repose of her soul.

GEIGER—Jerome Charles, on Monday, Aug. 9, at Long Beach, in his thirty-third year, beloved husband of Ruth Alton, father of Teddy and Dick, son of Joseph and Katie, brother of Erwin. Funeral from the chapel, 130 East 67th St., Thursday, Aug. 12, at 1:30 o'clock. Interment Mount Hebron Cemetery, Flushing.

GREENE—Catherine, beloved wife of the late Michael and mother of Edward J., William T. Greene and the late Margaret T. Hamburger. Funeral from her residence, 151 Beach 90th St., Rockaway Beach, Friday 9:30 A. M.; thence to Church of St. Rose of Lima, where solemn high mass will be offered for repose of her soul. Interment St. John's Cemetery.

GRAF—On Monday, Aug. 9, 1926, at her residence, 509 West 150th St., Amalia Graf (nee Koch), widow of Jacob Graf, beloved mother of Amelia Graf, in her eighty-ninth year. Funeral private.

HACKETT—Frank Warren, of Washington, D. C., at the U. S. Naval Hospital, Portsmouth, N. H., Aug. 10, 1926, in his eighty-sixth year. Burial at Arlington National Cemetery Thursday, Aug. 12.

HARRIS—Elizabeth, on Aug. 11, 1926, dear sister of Tillie Schoen, Lena Greenberg, Henrietta Bennett and Tina Harris. Funeral from her late residence, 549 Grant Av., Bronx, Thursday, Aug. 12, 1 P. M. Omit flowers.

JENKINS—Richard Albert, on Aug. 11, 1926, brother of Frank Jenkins and Veronica L. Merieth. Funeral Saturday, 9:30 A. M., from Hornthall Funeral Parlors, 526 ... St. and Lexington Av.; thence to St. Agnes's Church, 43d St. and Lexington Av., 10 o'clock. Requiem mass.

JENKINS—On Aug. 11, at New Rochelle, N. Y., Pamelia Harriet Jenkins, infant daughter of Frederick and Lillian Jenkins of New Rochelle and Schenectady. Funeral private.

LEGGETT—Edward H., Sr., at Albany, N. Y. Funeral private. Interment in the Albany Rural Cemetery.

McAULIFFE—On Aug. 11, John J., beloved husband of Rachel and beloved father of John, Margaret, Francis and Claire. Funeral from his late residence, 305 East 206th St., Bronx, on Saturday, Aug. 14; mass 9:45 A. M. at St. Philip Neri's Church, 202d St. and Grand Concourse. Interment Tivoli, N. Y.

MEYER—William, beloved husband of Ella Valentine Meyer of Dayton, Ohio, formerly of Larchmont, N. Y., Wednesday, Aug. 11. Funeral from his late residence, 2,167 Salem Av., Dayton, Ohio, Saturday morning, 9 o'clock.

MORRIS—On Wednesday, Aug. 11, Edward G., in his thirty-seventh year, beloved husband of Nanette (nee Wallach), devoted father of Marjorie, Shirley and Gloria. Funeral services at the West End Funeral Chapel, 200 West 91st St., Friday, Aug. 13, at 10 A. M.

MULLIGAN—Marie Willis, widow of Peter Mulligan, Aug. 11, in her seventy-fourth year, and beloved mother of Mrs. Joseph V. McKeon, Mrs. John E. Jackson, William H., Thomas F. and Robert J. Mulligan. Funeral from her late residence, 708 Palisade Av., West New York, N. J., at 10 A. M.

MUNCK—Suddenly on Tuesday, Aug. 10, 1926, Jacob Munck, beloved husband of Emilie Munck (nee Markert) and father of Mrs. Etta Frank and George Munck. Funeral services at his residence, 87 Fanshaw Av., Yonkers, on Thursday evening, Aug. 12, 1926, at 8 o'clock. Interment Woodlawn Cemetery.

OPPENHEIMER—Sarah, on Aug. 10, in her fiftieth year, dear sister of Max and Nathan Oppenheimer and sister-in-law of Sam Kell. Services at Riverside Memorial Chapel, 76th St. and Amsterdam Av., on Thursday, Aug. 12, at 10 A. M.

OSBORNE—Sarah Nicoll, on Aug. 10, at her home, St. James, Long Island. Funeral Thursday morning, Aug. 12, at 11:30, St. James's Church, St. James, L. I.

PFEIFER—Joseph, beloved son of Marcus and Jennie Pfeifer, devoted brother of David. Services at the Riverside Memorial Chapel, Amsterdam Av. at 76th St., on Thursday, Aug. 12, at 11 A. M.

QUENTIN—Fredericka, on Tuesday, Aug. 10, 1926, age 74 years, beloved mother of Henry, Sophie and Charles Quentin. Funeral from Jacob Herrlich's Son Memorial Chapel, 1,963 Grand Concourse, Friday, 2 P. M. Interment private.

ROGERS—On Aug. 11, Thomas P. Rogers, beloved son of Annabelle Rogers (nee Carmon) and the late Thomas Rogers, beloved brother of Mrs. Anna B. Kehoe and Frances Rogers. Funeral from his late residence, 214 East 95th St. on Saturday, Aug. 14, at 2 P. M. Automobile cortege.

ROSENFELD—On Aug. 10, 1926, Jesse F., beloved husband of Helen Rothenberg Rosenfeld, father of Alice and Carol and brother of Edward L. and Francis M. Rosenfeld. Funeral services at the Universal Funeral Chapel, 597 Lexington Av., at 52d St., on Thursday morning at 10 o'clock.

RUMMELL—On Aug. 10, 1926, Emeline T., widow of Richard W. Rummell of Springdale, Pa. Services at her home, 75 Henderson Place, Brooklyn, on Thursday, Aug. 12, at 8 P. M. Interment Greenwood Cemetery.

SCHRIESHEIM—At his residence, 600 West 146th St., Chester, age 42 years, beloved husband of Marion (nee Tallmanje) and devoted son of Benjamin and Bertha, brother of Arthur. Funeral services at the West End Funeral Chapel, 200 West 91st St., Friday, Aug. 13, at 2 P. M. Remains lying in state at residence until Friday A. M.

SCHUMACHER—On Tuesday, Aug. 10, Antony, dearly beloved husband of Frances Bradley Schumacher, at his home on Long Hill Road, Millington, N. J. Services at 3 o'clock on Friday afternoon. Interment private.

SINGER—John M., beloved husband of Betty (nee Mark) and dear father of Beth Marguerite, brother of Julia Mark, Joseph A., Sam D. and Max Singer. At Steinfeld's Funeral Chapel, 230 Lenox Av. Funeral services announced later.

STERNE—Dollie Jennie Sterne, beloved and devoted wife of L. H. Sterne and dear sister of Carrie Horne, Lottie Witt, Lee Wyler and Virginia Loewenstein, suddenly on Aug. 11. Funeral private at convenience of family.

STORMS—Emma Voorhis, wife of Howard M. Storms, at her home, 129 Piermont Av., Nyack, N. Y., Aug. 11, 1926. Services at her late residence, Friday, at 1:30 P. M. Trains leave Erie, Jersey City, Northern Railroad of New Jersey branch, at 11:41 A. M.

VALADON—At Long Beach, L. I., suddenly, on Aug. 10, 1926, John A. Valadon, beloved husband of Letitia Davison Valadon and beloved brother of Celeste Valadon. Funeral on Friday, Aug. 13, 1926, from Funeral Parlors, 1,287 St. Nicholas Av., near 175th St., Borough of Manhattan, New York City. Requiem high mass Church of Incarnation, 175th St., near St. Nicholas Av., 9:30 A. M. Interment Calvary Cemetery.

WEED—Elizabeth, 15, daughter of Leroy J. and Mabel Scott Weed of Garden City, at Martha's Vineyard, Aug. 11. Services at Vineyard Haven, Mass., Friday.

WINIK—Hyman. The Sisterhood of the Jewish Centre has learned with profound grief of the loss which their fellow-member, Mrs. Hyman Winik, has sustained in the sudden death of her husband, who passed away on Tuesday, Aug. 10, 1926. Resolved, That we extend to the bereaved family of the deceased our heartfelt sympathy and condolence, and pray that the Almighty may give them fortitude to bear their heavy sorrow.

MRS. JOSEPH SILBERSTEIN, Pres.
MRS. SAMUEL N. BRIMBERG, V. Pres.

WILKINS—At Upper Montclair, N. J., on Wednesday, Aug. 11, 1926, Rev. Gouverneur Morris Wilkins, in his seventy-ninth year; brother of Mrs. William S. Gould of 125 Cooper Av. Funeral services will be held at St. James's Episcopal Church, Upper Montclair, on Friday morning at 9 o'clock. Interment at Hartford, Conn.

WINIK—Hyman. At a special meeting of the Executive Committee of the Jewish Centre called for the purpose of acting upon the sad news of the death of our fellow-member, it was unanimously adopted that

Whereas, God, in His inscrutable wisdom, has suddenly taken from us our honored fellow-member, Hyman Winik, who died on Tuesday, Aug. 10, 1926 be it

Resolved, That we hereby record the deep sense of our loss, and pray that God in His loving kindness send comfort to his mourners, and be it further

Resolved, That we extend to the bereaved family our deep sympathy in the great loss which they have so suddenly sustained.

GUSTAVUS A. ROGERS, President.
HARRY H. WEINBERGER, Hon. Secy.

In Memoriam.

COHEN—In loving memory of our dear father, Rev. Morris Cohen, passed away Aug. 12, 1921.

SONS AND DAUGHTERS.

SELIG—Julius. In loving everlasting memory of my beloved husband and father. May his soul rest in peace.

SPARENBERG—Edward J. In loving memory of our beloved husband and dear father, who passed away Aug. 12, 1923.

WIFE AND DAUGHTER.

IN COMMEMORATION OF THE

third anniversary of the passing from this life of our late Vice President and General Manager

JACOB D. POSNER

Our factory at Brooklyn and our sales office in New York will be closed all day today.

Dr. A. Posner Shoes, Inc.
Brooklyn New York

Fondest memories and associations are recalled today of our late beloved chief and co-worker

JACOB D. POSNER

who departed from us three years ago.

"In his Kingly State you continue to be the Leader of all that denotes goodness."

DR. POSNER EMPLOYEES ASSOCIATION

Advertisements of Births and Deaths for insertion in The New York Times may be telephoned until midnight. LACkawanna 1000.

UNDERTAKERS.

When Death Occurs Call Trafalgar 8200
FRANK E. CAMPBELL
"The Funeral Church" Inc.
(NON-SECTARIAN)
Broadway at 66th St.

Where Beauty Softens Grief
RIVERSIDE MEMORIAL CHAPEL
76th Street and Amsterdam Ave.
Phone Endicott 6600
Inspection Cordially Invited

John W. Lyon Personal Service 65 E. 125th St. Harlem 1338

CEMETERIES.

Finished! The New Kensico Mausoleum
With light and heat and constant attendance. Beautiful chapel. May be seen every day or evening.

KENSICO
America's Burial Park
in the hills of Westchester. Convenient yet far enough from city for permanence. Lots $150 and up.
Illustrated Booklet on Request.
City Office: 103 Park Ave.
Tel. Ashland 4770.

THE WOODLAWN CEMETERY
Office 30 East 23d St.
Lexington Avenue Subway to "Woodlawn" (233d St.)
Telephone Olinville 4300 or Ashland 7240.

NEW BOOKS

The nation-wide best seller

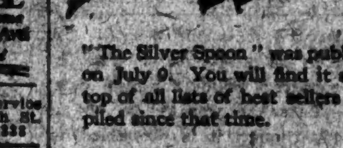

"The Silver Spoon" was published on July 9. You will find it at the top of all lists of best sellers compiled since that time.

John Galsworthy's
The Silver Spoon
$2.00 everywhere Scribners

GRACE H. DODGE
Merchant of Dreams
By Abbie Graham $1.00
A very interesting biography of a notable woman, "of the lineage of merchants," who dreamed through to fulfillment. Teachers College of Columbia University.
THE WOMANS PRESS
600 LEXINGTON AVE. NEW YORK

THIS IS A SKETCH OF THE NEW
Fireproof
ROSARY HILL HOME
Now in the course of construction, planned and labored for by the late MOTHER M. ALPHONSA LATHROP, O. S. D., to replace the
OLD WOODEN HOUSE AT HAWTHORNE.
We earnestly beg donations from the public in memory of MOTHER ALPHONSA,
so as to avoid a mortgage on this new building.
Cash on hand July 25, 1926, $164,578.51.
Additional amount needed, $136,000.00.
SERVANTS OF RELIEF FOR INCURABLE CANCER
Rosary Hill Home
Hawthorne, Westchester County, N. Y.

LOST and FOUND

Advertisements received until midnight.
TELEPHONE LACKAWANNA 1000.
Rate 60 cents an agate line.

LOST.

BAG, Boston, man's apparel; worn. New Thatcher's, Cold Spring railroad station, July 31; ladies' bag taken in error. Cloche. 63 Hamilton Terrace. Ashland 4060.

BAG, overnight, black, Yellow taxi, Tuesday, at Queens Plaza; reward. Barclay 4705.

BANK BOOK No. T11759, lost; Emigrant Industrial Savings Bank; payment stopped. Please return to bank, 51 Chambers St.

BANK BOOK No. 244Sw on Chelsea Exchange Bank. John Odofigos, 1,906 Broadway.

CERTIFICATE, 15 shares Lehigh Valley Coal Co., stock certificate No. M13205, dated March 15, 1920, in the name of Mrs. Elizabeth Cox, Plymouth, Pa. The Plymouth National Bank, Plymouth, Pa.

CORONA PORTABLE TYPEWRITER, left in taxi Saturday; reward. Phone Stuyvesant 6295.

ENVELOPE, large, containing papers only, left on "L" train, 6th Av. and 50th St.; reward for return. E. R. Dunnett, 29 Broadway.

HANDBAG, containing clock, initialed H. O. C., &c., Monday, Albany express, N. Y. Central; liberal reward. Bronxville 0918.

HANDBAG, gladstone, tan; Sunday; between Wingdale-Pawling; personal belongings; reward. Flatbush 0614.

HANDBAG, green, marked "K. T. C." Luxor taxi, Tuesday. John 5727. Reward.

MONEY, several bills, some clipped together, name on sandpaper; reward. Vanderbilt 6000.

PURSE, navy blue, Columbus Av.-Central Park West and West 69th St., Tuesday; reward. Fowler, 15 West 67th.

PURSE, lady's, containing jewelry, on 72d St., near Hollywood Cafe; reward and no questions asked. J 557 Times.

RIMMED EYEGLASSES lost 42d and Broadway; reward. Feinberg, 205 West 42d.

STOCK certificate lost, No. F50617, Southern Pacific Co., for eight (8) shares in the name "Jennie A. McLean"; notice is hereby given to show cause to said company, 165 Broadway, New York, why a duplicate should not be issued. Jennie A. McLean, 144 South Laurel St., Hasleton, Pa.

SUITCASE, black, lost in Bauer taxi, between Penn Station and 77th St. and West End Av., Monday night; reward. Telephone Endicott 1278.

SUITCASE, black, initialed O. F. L., taxi Tuesday; reward. Stuyvesant 5070, Green.

TAPESTRIES and antiques, lost in vicinity of 84th St. and 8th Av. on July 31; reward for return and proportion of reward for any piece returned. Luiei Investigation Co., 16 Exchange Place. Bowling Green 4925.

Jewelry.

BARPIN, rhinestone, lost last Thursday, lower Bway., "L" or surface cars; reward. Watson, 1,532 University Av., Bronx.

GOLD MEDAL, one diamond, lost last week; liberal reward. Phone Edgecombe 8033.

FRATERNITY PIN, jeweled, Chi Psi, with owner's name on reverse side, probably between Chambers St. and Penn Station; liberal reward. Telephone Walker 2380.

JEWELRY—Three lady's rings, 1 man's, 1 diamond pendant, 1 man's horseshoe pin, lost in pouch Monday night; liberal reward; full value, Columbus 2235.

PIN, diamond crescent, lost Lexington Av., 44th St., Ritz-Carlton, Apollo Theatre or in taxicab; reward. L. G. Lithgow, Ballport, L. I.

RING, gold seal, initialed H. P. C., 75th to 80th, between Lexington Av. and 5th Av.; sentimental value; reward $15. Office, 12 East 86th.

WRIST WATCH, gold, octagon, platinum dial; Saturday; Pennsylvania Station; reward. Windsor 1829.

$1,000 REWARD

for return of two gold and platinum bracelets, 30 diamonds in each; lost July 13 at Stamford, Conn., or on State of Maine express between Stamford, Conn., and Portland, Me. Albert S. Lee & Co., Inc., 15 William St., Hanover 0630.

Wearing Apparel.

CHOKER, five double mink, Thursday 39th-23d Sts. J 554, Times.

SWEATER, light blue, toilet case; will lady who found them write? T 2156 Times Annex.

Cats, Dogs and Birds.

COLLIE, brown, white chest, feet; "Buster," lost vicinity 49th, 8th, 10th Avs.; suitable reward. Costello, 459 West 40th.

GREAT DANE, female, all white, no collar, 40th St.; reward. Lexington 5560.

DOG—Lost Tuesday evening at Rockaway Park, white male poodle, long hair over eyes, short curly hair on body; name Bebe; reward. Mrs. D. Fry, 111-07 Bayside Drive, Rockaway Park. Phone Belle Harbor 0278.

POLICE DOG, German, female, black. Wadsworth 3742. Liberal reward.

SPITZ, German, white, female, name "Beauty." Saturday; high reward. Rugen. Intervale 0800.

FOUND.

DOGS, cats, lost or homeless, awaiting adoption. Speyer Hospital, 350 Lafayette St.

FOUND in taxicab, a buyer's black leather-covered memorandum-book; kindly give description and same will be returned. E 777 Times Downtown.

POCKETBOOK, underarm, found in taxi. Communicate Ashland 4840.

GF Allsteel

The Complete Line of Office Equipment

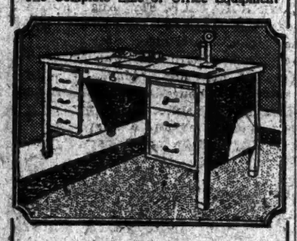

Steel Desks

New design—Only 4 legs

Saves floor space—Easy to clean under. More convenient to work at. Bronze bound, velvpleum top. Olive green or mahogany finish.

Costs no more than wood—Lasts a Lifetime.

Deliveries from New York Warehouse

The General Fireproofing Co.
438 Broadway Canal 6980
Newark Office: 786 Broad St.
Branches and Agencies in all principal cities

Cooks at Summer Homes

Experienced cooks may find situations through the Household Help Wanted columns of The New York Times. There are vacancies at summer and city homes for the efficient. Advertisements may be placed at the Subway Level Office of The Times in The Times Building.

FRENCH PARLIAMENT ENDS ITS SESSION

Members Leave Problems of Taxes and Debt Settlement to Premier Poincare.

CONDITION OF FRANC VITAL

Drop in Exchange Converts Many Foes of Ratification of Washington Agreement.

Copyright, 1926, by The New York Times Company.
Special Cable to THE NEW YORK TIMES.

PARIS, Aug. 11.—The French Parliament adjourned today until Fall, leaving matters of utmost national importance not more than half settled.

Yesterday's National Assembly ended in turmoil but it did what Premier Poincaire asked, making sinking funds an integral part of the Constitution.

During the last three weeks enough new taxation has been voted to make balancing of next year's budget an easy matter provided the franc's exchange value does not fall to depths which it reached a month ago.

The situation of France with regard to her external debt has not been cleared up. Two subcommissions have been elected to consider the situation, but today, when the Communist Deputy Cachin asked permission to interpellate the Government on its attitude toward the debt situation, the Chamber almost unanimously refused to have any discussion. This does not mean that even within these last few days opinion has not altered on the possibility of ratification.

Conversion of Premier Poincard to this view will thus be only the beginning of conversion of Parliament, for the subcommissions, like the Premier, will now be in possession of all the facts in the case and will be able to study not only the disadvantages but the advantages of settlement.

Though Parliament has gone on vacation, the Government has not. During the coming weeks its business will be to obtain definite curtailment of the cost of living, for it was on that note that Parliament adjourned. Especially in the Senate today insistence was placed on this governmental duty. Every kind of precaution against undue profiteering is certainly being taken, but in this matter France is still faced with the difficulty of adjusting her internal to external prices, and the task is not going to be an easy one.

On internal prices depends to a large extent the needs of new currency in the country, and it is there that lies the vital spot of the Government. Provision has been made by Premier Poincare's bill giving permission to the Bank of France to increase circulation of francs to the extent to which it buys gold and foreign currency as a counterpart for the ordinary needs of commerce, but even with this safeguard the margin is narrow. If between now and October prices increase with the circulation of francs the problem is likely to become such that even Premier Poincare will not be able to solve it.

Half-Yearly

Clearance Sale

Vacation NEEDS

Standard Goods at Drastic Reductions

Camping

TENTS $3.95

Shelter tents	$3.95
Wall tents, 7x7	9.95
Tourist tents	9.95
Hot & Cold Food Container	1.39
Cooking outfit as low as	2.95
Cots, $2.95; Blankets,	$3.95

Riding

BOOTS $11.95

Women's Riding Boots	$11.95
Men's Boots	14.95
Breeches	3.95
Linen Riding Habit	7.95
and many other useful items	

Hiking

BREECHES $1.95

Hiking Suits	$3.95
Khaki Knickers	1.95
Khaki Breeches	1.95
Tramping Shoes	3.95
Khaki Shirts	1.00
Stockings	.95

Swimming

SUITS $2.95

Men's and Women's all-wool bathing suits	$2.95
Rubber Bathing Shoes	.69
Bathing bags	.95
Caps	.20

Golfing

KNICKERS $1.95

Men's and Women's linen knickers $1.95
Fancy golf hose .95
Broadcloth golf shirts .95
Crepe sole golf shoes 4.95
Clubs, bags, balls at great reductions
Complete set, $8.95
Mail Orders Filled Promptly

Modell's

4 Floors of Out of Doors
121 FULTON STREET, N.Y.
COR. CHURCH
Telephone: Cortlandt 9880

Broadway to Fourth Ave., 8th to 10th Sts.
Telephone Stuyvesant 4700

THE John Wanamaker STORE

Formerly A. T. Stewart

Store Hours 9 to 5
Store Closed All Day Saturday

What Makes the Wanamaker Sale the Great Furniture Sale?

From the Founder's Writings

She Never Allowed Her Boys to Fret

I can give you that woman's name. She would not have liked them to swear, but she really thought that fretting was almost as bad. Why? Because fretting makes people sour and cross and fidgety.

You can tell fretters by the telltale in their faces, and if they speak it is to grumble and find fault.

Fretting is a habit; it can be broken; often it comes because parents or employers do not keep their children and their people busy doing something.

There isn't a happier place in the town than this Store, where everybody has so much to do that all are kept busy and happy.

A fretter could not stay here without seeing the doctor to be cured of his ailment.

John Wanamaker

Many things! Fine quality furniture, chosen from the best makers of America and Europe. Lowered prices, with the resulting economy of 10 to 50 per cent. to all home-makers. The Budget Service, which will advise with you concerning furnishing and income apportionment. The Wanamaker reputation for a guarantee of permanent satisfaction. All of these—and more!

The Variety Makes the Sale—

Literally thousands of pieces and suites are here for your selection. From a tiny chair or a convenient table to suites that will furnish an entire home. From the lowest priced *good* furniture to the luxurious carved pieces that will one day grace a mansion. Furniture to appeal to all tastes, whether you be gay twenty or more sedate sixty. Furniture that has behind it the honorable tradition of 36 years of these semi-annual sales. Furniture that has before it a lifetime of pleasant service. It is the literally tremendous variety of this sale that has brought people here from 47 States and many countries.

Whether you wish merely to brighten up the dull spot in a room, or to plan the furnishings of an entire home, you should visit this great exposition of fine furniture—in America's Great National Event!

Remember—prices are now 10 to 50 per cent. lower on all of this fine furniture. Remember—the Budget Credit Account permits the purchase and use of this furniture now, with payment out of income during the months to come.

Fourth, Fifth, Sixth Galleries, New Building

FROM OUR LONDON HOUSE

Felt and Velours Hoods

Blocked Here in the Latest Modes of Paris and London

$12 to $25

Exquisite reproductions of the hats the smart Englishwoman is now choosing to take to Scotland in colors that will strike a pleasing note of contrast with the blue-gray hills, and the purples and browns of the moors. Fashions, too, that the chic International Set are wearing at Continental resorts. Incidentally, a recent cable from our staff correspondent tells us that felt and velours hats are smartest at Dinard, the famous French resort on the Normandy coast.

Small hats, of course, in beige—one of the smartest colors today in Paris—gray, fuchsia, mahogany, gray-green, reseda, beech, rosewood, navy blue, natural and black.

Second Floor, Old Building

Women's Silk Frocks

For Town or Country Wear

$17.50

Were $19.75 to $25

One or two-piece frocks of striped or plaid tub silks, or Chinese damask silk in the styles smartest for beach or country club wear. Prints in town or country colors, polka dotted silks, heavy crepe de chine frocks, well cut and tailored, printed chiffon and Georgette crepe and lace combined make charming dinner frocks.

Incomplete sizes, of course—or the price would not be so exceptionally low.

Sizes 34 to 42 included.

Second Floor, Old Building

A New Shipment from London

Redleaf

EXCLUSIVE WITH WANAMAKER

Cold Cream Soap

Widely used in both England and America because it is known to be a soap of exceptional purity—soothing for the most delicate skins.

Chemically prepared to answer the double need of soap and cold cream—cleansing as thoroughly as both and keeping the skin from getting dry at the same time.

It is delightful to use even in hard water, which makes it the ideal soap for use while travelling.

18c a cake and $2 a box of 12 cakes.

Toilet Goods Shop—Street Floor, Old Building.

New!

Leather Bags at $2.95

An infinite variety of shapes in soft Moroccan leather, calfskin and Reptilian grains.

Small or large practical pouch shaped bags—flat envelope purses—novelty strap purses of various kinds—on smart metal frames.

Practically every color, many color combinations as well as mottled effects.

Street Floor, Old Building, Tenth Street.

New Negligees at $10.95

FLOWERED CHIFFONS OVER CREPE DE CHINE

So exquisite you feel that you simply must own one.

Ideal for Traveling

They pack up into almost no space at all. The chiffons are not only perfectly charming but are on dark backgrounds—a practical note bound to be appreciated.

Made like a comfortably wrappy coat—the wide crepe de chine border and lining bring out the important tone of each chiffon.

French Blue	Orchid	Peach
King Blue	Rose	Watermelon
	Coral	

The Negligee Shop, Third Floor, Old Building

Turkish Delight

BY OUR LONDON CORRESPONDENT

"Rahat Lakoum!" demanded the old Turkish Caliphs, and, "Turkish Delight!" clamour thousands of modern English kiddies. Grown-ups, too, confess a liking for the toothsome candy. Turkish Delight! Its name conveys its nature. This luscious sweetmeat, relished by Eastern rulers when Arabian Nights were young, is still made in Cyprus from the genuine old recipe.

From this British Crown colony a consignment of Turkish Delight has just arrived at Wanamaker's, and is now on sale in the Candy Department. Test it yourself—you will come again for another box.

The price—50c the half pound.

Street Floor, Old Building

A Charming New Layette

FIFTY-EIGHT PIECES

is Only $31.90

IN THE AUGUST SALE

Many wise young mothers wait for this important Summer event, for they know that Wanamaker's specializes in the best types of clothing for babies, and during August the qualities are rigidly maintained, but prices are considerably lowered. For instance, this 58-piece layette is ordinarily $38.65. It includes:

3	Flannel Binders	$ .80	$ .90
3	Silk-and-Wool Shirts	1.25	3.75
1	Flannel Gertrude		1.65
2	Flannel Gertrudes	1.25	2.50
4	Hand-made Slips	.95	2.85
1	Hand-made Gertrude		1.00
1	Hand-made Dress		2.45
2	Flannelette Wrappers	.65	1.30
2	Pairs Bootees	.40	.80
3	Knit Gowns	.80	2.40
24	Bird's-eye Diapers, doz.	1.85	3.70
1	Sacque		1.75
1	Receiving Blanket		1.00
2	Knit Towels	.40	.80
2	Knit Wash Cloths	.12½	.25
1	Shirt Stretcher		.55
2	Quilted Pads	.65	1.30
4	Piece Nursery Jar Set		2.05
			$31.90

Note—Any of these pieces may be purchased separately if desired.

Third Floor, Old Building

Decorated Breakfast Room Suites

About One-Third Below the Market at

$27.50 to $87.50

We bought the entire sample stock of a leading maker of Wanamaker furniture. A bewildering array of styles and color combinations, at a range of prices to suit every budget! Every suite includes drop-leaf or extension table and four chairs. Servers and cupboards are additional pieces in sixteen of the suites. Windsor type chairs, with many others. Every suite decorated in one or two colors, with choice of over twenty combinations. The sale is ready now—best to make your selection while the full variety is available!

Housewares Store—Seventh Gallery, New Building

New—and Imported

Woolen Materials for Autumn at $1.35 a yd.

Plaids! Checks! Stripes! A large quantity — here early—or the price would be much, much higher for this fine, soft quality which looks as if it would wear and wear—and then wear some more.

The new woodland shades—in many smart combinations—some stunning for pleated golf skirts and sport frocks—others just right for town wear or for warm school frocks for daughter's wardrobe.

Street Floor, Old Building, Tenth Street

Boys' Wash Suits

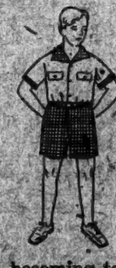

$1.75

Quite a Saving!

Quite a saving, indeed, when you consider the quality of these suits. Fine linen and Palmer cloth. The attractive sport cut so cool and becoming to small boys. All white, or white blouses with tan or blue shorts. Sizes 3 to 10, but not in all colors.

Third Floor, Old Building

Tents Lowered One-Third!

IN AUGUST CLEARAWAY

Just thirty-five prizes in this group, in the six types most widely favored by experienced sportsmen. The savings on these tents, plus the additional savings on hotel bills, will pay for many a happy vacation.

16 Lean-To Tents

Size	Regular Price	Sale Price
7x7	$32.50	$22.50
7x7	37.50	25.00

8 Stoll Umbrella Tents

7x9	$52.50	$42.50
8½x10½	62.50	52.50
10½x10½	70.00	58.50

5 Marque Tents

Size	Regular Price	Sale Price
7x9	$37.50	$25.00

Waterproof Wall Tents

6x9	$19.50	$15.00
9x9	25.50	19.50

6 Play Tents

5x7	$10.00	$5.00

Some store used samples at half price.

Sports Shop, Third Gallery, New Building

RECORD PRODUCTION BY OUR INDUSTRIES

Federal Reserve Board Review Shows All Output Totals Broken in Last Fiscal Year.

AUTOS REACH NEW LEVEL

Continuation of Building Also Contributes Greatly to the Large Total.

MEMBER CREDIT INCREASED

Security Loans Again High, Recovering From Decline—Exports Are Decreased.

Special to The New York Times.

WASHINGTON, Aug. 11.—All production records were broken by American industry in the fiscal year ended June 30, the Federal Reserve Board declared today in its review of business and financial conditions. This result was attained, it was stated, largely because of the high level at which the automobile industry operated and the continuation of an active building program.

Whether this record-breaking activity would continue throughout the calendar year the board did not venture to predict. In discussing the factors involved in the record production up to this time the board pointed out, however, that stocks of automobiles, including used and new cars, were larger in June than was usual at that time of the year, and that the volume of unoccupied building accommodations in many sections of the country was relatively large, a factor in the recent slowing down in the construction industry.

Member Bank Credit Increases.

The board called attention to the fact that member bank credit had increased by more than $7,500,000,000 since March, 1922, and also that security loans, or brokers' loans by member banks, were again very high, having regained a considerable part of the decline which occurred in April, but refrained from any mention of the possibility of a chance in the rediscount rate.

That the situation is being carefully scrutinized by the board is the opinion held in some quarters. Today's review called attention to the fact that, with the large volume of member bank credit outstanding, and their indebtedness of more than $500,000,000 to the Reserve Banks, these banks will be in close contact with the banking and credit situation during the approaching period of increased currency and credit demand for the marketing of crops and the financing of Autumn trade.

Discussing general industrial conditions the board stated that while industrial activity during the second quarter of 1926—April, May and June—was not maintained at the high level of the early months of the year, the recession which began in April and became more pronounced in May did not continue in June, and at midsummer the industrial output was about the same volume as during the preceding month.

Output in 1925 Continued.

"Taking the first half of the year as a whole," the board stated, "the volume of production, when all lines of industry are considered, was larger than in the corresponding period of any previous year. The high level of production during these six months was in continuation of a large volume of output in the last half of 1925, and thus the entire year ended last June shows a larger volume of industrial activity than any earlier twelve-month period."

"The lines of industrial activity which contributed chiefly to the exceptionally large volume of output during the six months," the board declared, "were the automobile industry, the production of iron and steel and of building materials and the output of petroleum products. It is the continued large volume of construction and the growth in manufacture of automobiles that largely account for the maintenance of industrial activity at its present high levels.

"Volume of building, however, as measured by contracts awarded, though larger in the first six months of this year than in the corresponding period of any previous year, was considerably smaller than in the last half of 1925. Every month from March to June showed a decline, and in June, for the first time in eighteen months, the volume was smaller than for the corresponding period of the preceding year."

Some Industries Less Active.

Industries producing articles for more immediate consumption, such as the woolens, clothing, leather, shoes and manufactured foods, have been relatively less active, the board said. In the textile group, silk production has increased, while the volume of cotton goods manufactured has remained relatively constant and the output of woolens has declined.

"With the volume of production at a high level, the distribution of commodities to consumers in the first half of 1926 has also been in large volume," the board said. "Railroad freight shipments have been larger than in previous years, and sales by all classes of distributers, including wholesale firms, department and chain stores, and mail-order houses, for the first six months of this year have been maintained at a high level.

"The large volume of activity in trade has reflected a sustained demand for goods both from the urban and the rural population."

Total exports for the six months ended June 30, though smaller than in the early part of last year, were larger than in the first half of any other year since 1921. The decrease in total exports in the last fiscal year, the board adds, was due to the decline from the exceptional level of last year in the dollar value of exports of grain and of cotton.

The active business of recent months, the board stated, has been accompanied by a relatively stable level of prices, wholesale prices for the last three months having remained almost stationary at a level about 5 per cent. below that of a year ago.

Gift for Policeman's Widow.

THE NEW YORK TIMES acknowledges the receipt of $10 from Henry Wollman of 20 Broad Street, for the widow of Policeman Oscar H. A. Oehlerking, killed by hold-up men early Friday morning. The money has been turned over to Police Commissioner George V. McLaughlin.

Berliners' Savings Accounts Near 100,000,000 Marks

Copyright, 1926, by The New York Times Co.
By Wireless to THE NEW YORK TIMES.

BERLIN, Aug. 11.—The savings accounts of Berliners will reach 100,000,000 marks by the end of the month, according to predictions of officials of the city's savings institutions—this despite the fact that there is an unemployment roll numbering 270,000.

Every seventeenth Berliner is now carrying an account, which is all the more remarkable since these were all opened after money stabilization less than three years ago.

The average amount of accounts also has been from 16 marks at the beginning of this year to 45, though this is still far below the pre-war showing, when the average was 185 marks.

GAS KILLS THREE IN POOL IN QUEENS

Two Men Repairing Masonry and Fireman Who Tries to Rescue Them Die.

TWO OTHERS OVERCOME

Fireman Braved Fumes Without Mask, Believing It Would Hinder His Work.

Gas fumes in a cesspool at 5,165 Bell Avenue, Bayside, Queens, killed three men yesterday and overcame two others.

John Ferderowich, a contractor of 27 Prince Street, Bayside, in company with Stephen Letisec, an employe, of 65 Prince Street, lowered themselves by rope into the cesspool to repair the masonry. Workmen who peered over the rim a little later saw them lying still, apparently the victims of a strong gas. English Company 306 and Hook and Ladder Company 152, both of Bayside, were summoned.

Fireman Charles Nagle of 5,001 101st Street, Corona, a member of Engine Company 306, insisted that he be lowered into the cesspool right away.

"Don't clutter me up with those things," he said as his companions offered him a gas mask and safety belt. He then swung into the cavity and lost his grip when ten feet from the bottom. He fell across the bodies of the men he had meant to save.

Two Overcome Despite Masks.

Firemen John Whalen and Daniel Flanegan were the next men down. Each wore a gas mask, and each was protected by a life belt. When they reached the bottom of the pool they keeled over as the others had done before, and their companions pulled them to the top by lines attached to the belts. Examination showed that the masks had failed to function.

Taking extraordinary precautions with his gas mask, Eugene Butler, an employe of the New York and Queens Gas Company of Flushing, descended on a safety belt. He grasped Nagle's body and signalled to be pulled up. Then Fireman James Cummings of Rescue Squad 2 donned his gas mask and went into the pool. He brought up Ferderowich. William Barry, also of Rescue Squad 2, carried Letisec to the surface.

Dr. Roseborough of Flushing Hospital went to work on Nagle with a pulmotor and the pulmotors of the Rescue Squad and the Gas Company were applied in vain to the other victims.

Whalen and Finnegan, who live at 398 Bowne Avenue, Flushing, and 4,238 Hillendale Street, Little Neck, were taken to Flushing Hospital. Flanegan recovered from the effects of the gas sufficiently to go home, but Whalen remained at the hospital last night.

Prosecutor Orders Inquiry.

The property on which the cesspool is located is owned by Morris Steinbauer. He gave the contract to construct the pool to Edward Sheppe of 4,636 Twentieth Street, Flushing, who in turn sublet it to Ferderowich. An investigation to determine if there had been criminal negligence in constructing the pool was ordered by District Attorney Newcombe of Queens.

The bodies of the three men who succumbed to the gas were taken to Gleason's Morgue in Whitestone, where blood tests will be made by Dr. Howard Neall, medical examiner of Queens, to discover what kind of gas caused the deaths.

MORSE SEES BIG CHANGES.

Nephew, 86, Says Inventor Thought Telegraph Was Not Appreciated.

Copyright, 1926, by The New York Times Company.
By Wireless to THE NEW YORK TIMES.

WARSAW, Aug. 11.—A tribute to THE NEW YORK TIMES cable service was paid today by Richard C. Morse, nephew of S. F. B. Morse, inventor of the telegraph eighty-six years ago, who, after his fifty-first voyage across the Atlantic, arrived in Warsaw today from Helsingfors, where he was a leading delegate to the International Y. M. C. A. Conference.

"I laughed at uncle when he said I would live to see developments in electricity not short of miraculous," he said.

"The first International Y. M. C. A. Convention I attended," added Mr. Morse, "was in 1872 in Amsterdam, and since then it has been a procession of progress. The recent one in Finland was the greatest of all, because we have been enticed by extreme youth. Men in their teens from nearly fifty nations participated, showing that we really are reaching the youth in our work."

The veteran recalled his last interview with his uncle, declaring that Professor Morse believed himself and his invention to be unappreciated at the time.

26 Meteors in Perseus'r Shower.

WASHINGTON, Aug. 11 (AP).—Approximately twenty-five meteors in the annual shower from the constellation of Perseus were seen between 11:30 o'clock last night and 3:45 A. M. today at the Naval Observatory here by Commander Asaph Hall, U. S. N., astronomer at the observatory. The meteors are believed to be parts of a broken-up comet and the display sometimes is referred to as "the tears of St. Lawrence" in commemoration of the anniversary of that saint's martyrdom.

THIEVES GET $13,060 IN WOODMERE BANK

Four Gunmen Lock Cashier and Customer in Vault and Escape in Auto.

GIRL GIVES THE ALARM

Hears Victims' Shouts and Calls Police From Street—One Bandit Said to Resemble "Bum" Rogers.

Four unidentified robbers locked the cashier and a customer of the Woodmere-Hewlett National Bank, at Woodmere, L. I., in the vault shortly after the bank had opened for business yesterday and escaped in an automobile with $13,060 cash. They overlooked $3,000 more within easy reach. Three of the men entered the bank with drawn pistols, while a fourth sat at the wheel of a motor car outside.

According to the Nassau County police, one gunman resembled John J. (Bum) Rogers, who escaped from a guard at the 125th Street Station of the New York Central Railroad last December when he was being taken back to Auburn Prison after having been brought here as a witness at a criminal trial. He has been accused of several robberies since his escape.

It is believed by District Attorney Elvin N. Edwards of Nassau County that nine men were concerned in yesterday's crime. Shortly after the hold-up a policeman in Lawrence, a mile from Woodmere, stopped five Italians in a Cadillac automobile. They had driven into a blind street and explained to him that they were on their way to New York City. At that time no word of the robbery had reached Lawrence and the five were not detained.

Car Cruised Near Bank.

Mr. Edwards said the car had been seen cruising about Woodmere near the bank for several days.

William S. Brower, cashier, arrived at the bank at 8 A. M. yesterday. He had opened the vault doors and a small steel safe inside, and was ready for the day's business when, ten minutes later, three men entered. The face of one was pitted from small pox, Brower said. It was for that reason that the police suspected he was "Bum" Rogers, especially as both are described as being 35 years old, weighing about 146 pounds and being 5 feet, 10½ inches tall.

The tallest of the three pressed an automatic pistol into the cashier's ribs and ordered him to throw up his hands and enter the vault. A companion, speaking in a low voice, told Brower he would not be hurt if he obeyed orders and did not attempt to give an alarm. The cash in the safe was transferred to a satchel one of the men carried. Most of the money was in bills but they also took a quantity of gold coins, $500 worth of twenty-five cent pieces and even rolls of pennies in paper wrappings.

While the robbery was in progress Frank Addison, proprietor of a gas station, entered with $217 in currency and checks which he intended to deposit.

"What's going on here?" he asked in surprise.

"Never mind what's going on; get into the vault," ordered one of the three, who took Addison's bank book, extracted $60 in currency and threw the book and the checks it contained on the floor of the vault. As the robbers started to leave, they locked the steel barred vault door and then swung the heavy solid steel door forward in an effort to close it. Its bottom struck the runway, so that it did not close by four or five inches. They tried it a second time and Brower put out his foot.

"For God's sake don't shut this vault tight," Brower pleaded. "I'm the only one who knows the combination of that outer door and, if it's closed, we'll both smother to death!"

The three hesitated an instant and then agreed.

The lock of the steel barred gateway to the vault snapped and the robber tossed the key on the floor almost directly in front of it. There was a hasty search of the drawers behind the teller's cage, which revealed four pistols—two loaded, which the robbers took with them, and two unloaded, which they left behind.

Rings Alarm Inside Vault.

Brower waited a minute or two after he heard them go and then sounded the burglar alarm which can be started inside the vault, a fact evidently unknown to the hold-up men. Motorcycle Policeman Ralph Norris sat on his motorcycle a block up Broadway talking to Policeman Raymond Howell, both of the Nassau County police, when the gong sounded. Miss Mildred White, employed by Hewlett Brothers, coal and wood merchants, chanced to enter the bank to make a deposit just as the alarm began to ring. She could not have missed the robbers by as much as two minutes, but she did not see them. Miss White, hearing the cries of the two imprisoned men, rushed to the street screaming:

"Help! Hold-up! Hold-up!"

Policemen Norris and Howell came running down Broadway and, believing the robbers were still inside the bank, drew their pistols and dashed in. Close behind them was Henry Schender, a butcher, who found the key to the vault grill on the floor and liberated Brower and Addison.

The bank building stands at Broadway and Lafayette Street, and the sedan with its four occupants was seen just outside on the latter thoroughfare by William Brower, an iceman, who is no relation to the cashier, shortly before the robbery. It circled the block twice and when Brower saw two of the occupants of the car remove their hats and don caps and smoked glasses he became suspicious and noted down the number on the license plate—3K-61-15, he told the police.

Investigation disclosed this license plate was recorded at the Motor Vehicle Bureau as having been issued to Vito Mule, 254 Cornelia Street, Brooklyn. The records showed it registered a Ford sedan. Mule told the police he never had owned an automobile.

AIRSHIP OFF AGAIN TODAY.

The Los Angeles Will Fly to Cape May and Down to Hampton Roads.

LAKEHURST, N. J., Aug. 11.—The dirigible Los Angeles will leave the Naval Air Station here before noon tomorrow, weather permitting, to fly over Cape May and Cape Henlopen for radio compass calibrations, and will probably be seen over Philadelphia, too.

Later in the day the dirigible will head south and will moor to the mast of the dirigible tender Patoka, which is anchored in Chesapeake Bay in the vicinity of Hampton Roads.

If the weather continues fair the Los Angeles will not return to the base here until Saturday, but will make short flights between the mast of the Patoka and points south.

Dry Goods Stores Give Advertising Space To Help Dr. Harris Take Stagger Census

Oppenheim, Collins & Co., Bloomingdale Brothers, Macy's & Co., Lord & Taylor, Gimbel Brothers, B. Altman & Co., Franklin Simon & Co., and R. H. Macy & Co., members of the Retail Dry Goods Association, it was announced yesterday, have promised Health Commissioner Harris space in their daily advertisements to facilitate an early closing of his stagger census. Other members are withholding announcements about definite time and space with the idea of informing the public about the desirability of returning census data as soon as possible.

Commenting on the response of department stores to his call for aid, Commissioner Harris said:

"This generous cooperation is evidence of the retail stores' support of significant projects.

"When the subway system was dedicated some one said it would carry 400,000 persons a day and no one would live to see it used to capacity. That was in 1904. On Dec. 16, 1925, a single day, the Interborough alone carried 2,662,085 passengers. Every year brings more and more traffic on the subways, and as there is no immediate chance of reducing traffic, the stagger system ought to have a fair show."

Tabulation of census returns has begun with a check-up on the geography of the firms which have returned census forms. Wherever there are definite sections which have not been reached by the stagger census, the Transit Census Committee will formulate a plan for getting forms to them.

The Eighth Avenue Association, State Chamber of Commerce, Electrical Board of Trade, Iron League, Lace and Embroidery Association, National Jewelers' Board of Trade, Furniture Exchange, Restaurant Keepers' Association and National Wholesale Men's Furnishings Association are combing their rosters in a canvass for returns from firms that have not replied to the census appeal. The quickest returns came from the National Jewelers' Board of Trade.

TO ASK QUICK TRIALS IN MILK GRAFT CASE

Pecora Will Request Bribery Action Against Clougher Be Set for Monday.

CONFERS WITH JUDGE KELBY

Prosecutor Pledges Aid to Special Counsel in Inquiry Under Way in All Counties.

Acting District Attorney Ferdinand Pecora and former Supreme Court Justice Charles H. Kelby, named as Special Assistant Corporation Counsel to coordinate the milk graft inquiry in all New York City counties, held their first conference yesterday.

"In the absence of District Attorney Banton," Mr. Pecora said, "I gave Judge Kelby assurance of our utmost cooperation. I told him, for instance, if he found it difficult to serve subpoenas on witnesses in New York County, our office would be glad to afford those facilities."

Mr. Kelby thanked Mr. Pecora for his offer and expressed appreciation for the effective work he said Mr. Pecora had done in exposing the milk graft ring.

Mr. Pecora said he would appear before Judge Max S. Levine in General Sessions today and ask that the trial of Thomas J. Clougher and Frederick W. Kautzman, indicted for bribery in connection with the scandal, be fixed for next Monday.

Clougher, who was secretary to Dr. Frank J. Monaghan, former Health Commissioner, is serving from five to ten years in Sing Sing following his conviction of bribery in the Bronx. It was explained that the purpose in bringing him to New York County to stand trial on another charge was not for the purpose of "firing a shot into a dead man," but because it is believed that he has important information concerning the milk situation which will greatly aid in a further cleaning up of the situation if he discloses it.

Witnesses who testified to paying Clougher graft swore at his trial that Clougher told them he had others "to take care of." Mr. Pecora is interested in finding out who these persons were and in instituting criminal prosecutions against them. He also believes Clougher is in a position to give evidence which would result in the conviction of other former Health Department employes.

William H. Kehoe, former Assistant Corporation Counsel, convicted by a jury in General Sessions last Friday of conspiracy in the milk graft scandal, will be brought before Judge Levine for sentence this morning. An effort will then be made to obtain a certificate of reasonable doubt and his release on bail pending a decision in his case by the Appellate Division.

TWO BROTHERS HELD AS ARSON SUSPECTS

Accused of Setting Fire to Several Bronx Buildings—Caught After Fight.

Arrested on charges of suspicion of felonious assault, two brothers, the elder a hunchback, were held yesterday in $5,000 bail each on charges of attempted arson for a hearing Friday when arraigned before Magistrate Francis X. McQuade in Morrisania Court.

The felonious assault charge was dropped on recommendation of detectives in the case. The brothers were George Bastady, 53 years old, and Emil Bastady, 43, both of 922 Melrose Avenue, the Bronx, where they occupy a basement room.

The arrest of the two brothers followed an alleged attack made by them on Charles McQuestion of 921 Brook Avenue, the Bronx, Jacob Slagler of 440 East 163d Street and Walter Wandrasch of 923 Brook Avenue after McQuestion had grappled with the younger brother following an alleged attempt by him to set fire to a building at 921 Brook Avenue, the Bronx.

The brothers succeeded in wresting themselves free, but were followed to the Melrose Avenue address and arrested by Patrolman William O'Connor of the Morrisania Station, who entered with drawn pistol.

According to Assistant Fire Marshal John J. Cashman, who investigated several fires of suspicious origin which in the last few months destroyed a number of Bronx cider stubes, George Bastady entered the hallway of 453 East 163d Street, the Bronx, last Sunday about the same time as his brother went into the Brook Avenue address and attempted to set the place on fire.

Cashman's charge against George was corroborated in a supporting affidavit made by Mrs. Margaret Hill of 921 Brook Avenue, the Bronx, who alleges she was seated at a window of her home on Sunday and saw the prisoner enter the hallway of 453 East 163d Street, the Bronx, light a bundle of paper, throw it on the floor and then leave. The same house was damaged by a fire on June 20 last which destroyed the building at 451 East 163d Street, the Bronx, and partly destroyed the building at 449, according to Cashman. He alleges George Bastady, prior to the fire, had been ordered from the premises by Alfred Nachbauer, the owner. Cashman alleges Bastady threatened to "get even."

Emil Bastady is charged by Cashman with attempting to fire the building at 921 Brook Avenue, the Bronx, where up to about eighteen months ago the brothers resided.

BARKSDALE KILLED IN PLANE'S CRASH

Survivor of Three Accidents Trapped on Crippled Craft by Fouled Parachute.

DAVISON WITNESSES DROP

Assistant Secretary of War on First Visit to McCook Field—Victim Flew in War.

Special to The New York Times.

DAYTON, Ohio, Aug. 11.—Lieutenant E. A. Barksdale, formerly of Mitchel Field, plunged to death here today when the Douglas observation plane he had taken up for a test went into a tail spin at 4,000 feet.

Lieutenant Barksdale was seen to make a desperate effort to pull the speed course at Wilbur Wright Field, jumped. He cleared the plane, but his parachute was fouled on a wire strut. Entangled by the shrouding, the parachute clung to the plane until a sudden swerving parted the line and Barksedale and the parachute plunged downward.

The airplane landed about 150 feet from the point where the pilot was crushed by his fall. He was at an estimated altitude of 4,000 feet when the ship went into the spin and about 1,000 feet up when he leaped.

"This was Barksedale's third jump and it got him;" said one of the pilot's fellow officers. On two previous occasions he jumped from planes and landed safely. In one accident his observer was catapulated from the ship and was killed. In 1924, while flying low at tremendous speed over the speed cource at Wilbur Wright Field, Barksedale's plan struck two men riding on an army truck, decapitating them. Barksedale landed the plane without a crash. He flew in the New York air races last year.

He was a spectacular but not a stunt flyer. He set the early record of four hours and three minutes for a trip from Dayton to New York.

He is credited officially with shooting down four German planes. Unofficially he is said to have shot down seven. He was wounded and shot down, falling behind the German lines, but escaped capture. When the American troops came along he joined them and was taken to a hospital.

The tragedy today was witnessed by F. Trubee Davison, Assistant Secretary of War; Brig. Gen. William E. Gilmore and Captain R. L. Walsh, who arrived this morning for an inspection of the field here, and by local Air Service officials. A dinner was to have been given tonight at the Engineers' Club for the distinguished visitors but was cancelled because of the tragedy.

Lieutenant Barksedale was Acting Chief of the flying section during the temporary absence of Lieutenant James A. Doolittle.

Mrs. Barksedale is in a serious condition tonight, due to the shock of her husband's death. Lieutenant Barksedale's parents reside at Goshen Springs, Miss.

SHOOTING OF YOUTH IS LAID TO GANG WAR

Suspect Arrested for East Side Attack—McLaughlin Took Hand in Investigation.

The mysterious shooting of Samuel Harris, 18 years old, of 233 East Third Street, on Monday night, one of two that baffled detectives and Commissioner McLaughlin, who took a personal hand in the investigation, was solved last night with the arrest of Herman Schneiderman, 19 years old, of 65 Mangin Street, on charges of robbery and felonious assault. The shooting is believed to have been the outcome of gang disputes.

Schneiderman, who was arrested in his home, admitted the shooting and robbery, the police said.

Detectives Mitchell, Herring and Whalen had learned that Harris was shot in Schneiderman's home. Harris was taken to Gouverneur Hospital in a serious condition.

At the time Commissioner McLaughlin and detectives reached a drug store at Mangin and Delancey Streets, where Harris was being attended, they were told that Harris had been walking on the street and was shot by an unseen gunman.

The police said that Harris's story of Monday night shielded the real assailant.

Schneiderman admitted also, the police said, that on July 6 he had robbed Abraham Sloshower of 589 East 138th Street, an agent for the Metropolitan Life Insurance Company, the Bronx, of $100 at 78 Mangin Street.

Swimmer Drowns at Howard Beach.

Raymond Pall, 25 years old, of 254 Etna Street, Brooklyn, was seized with cramps and drowned yesterday while swimming with friends at Howard Beach, near Richmond Hill, L. I. His body was recovered last evening by policemen of the Marine Division and taken to his home.

Education Meeting Put Off.

Owing to the absence of a quorum, the meeting of the Board of Education scheduled for yesterday afternoon was adjourned without any future date being set.

OBERST JUROR WARS ON 'THIRD DEGREE'

Man Who Caused Mistrial of Case Announces Action in Letter to Gang.

ASKS THEM TO ASSIST HIM

Advises Good Behavior in Jail and Reformation Afterward—New Trial Today.

Louis Long of 1,351 Bathgate Avenue, who when serving as juror No. 3 in the Bronx County Court caused a mistrial on Tuesday in the case of the Oberst gang by demanding in open court that he be withdrawn, yesterday sent a letter to the five defendants, informing them that he had started a movement for abolition of the "third degree" as they said it was practiced by the police. The letter was sent to Judge James M. Barrett, presiding Judge at the trial.

Mr. Long called upon the prisoners to "take your medicine gracefully," and advised them by good behavior while in jail to forward his anti-third degree movement.

Letter to Defendants.

The letter follows:

August 11, 1926.

By courtesy of the
Honorable James M. Barrett,
County Judge,
Arthur and Tremont Avenues,
New York City.

To
Mr. Leo Hecker,
Mr. Edward Frankel,
Mr. Peter Mahoney,
Mr. Frank Kerrigan,
Mr. Philip Oberst,
At the bar of justice:

You are human beings. You have erred. I do not know whether or not you are guilty of any or many crimes besides those you have freely admitted in court. But the same mind that created me has created you, and even in your condition and predicament you can rise again.

You can restore the divine image in you first of all by accepting in the proper spirit whatever the constituted authorities dispense on you. Then patiently retrace your steps, or rather set yourself to reach a new and better ideal. Listen to the still small voice in your heart.

My thoughts shall go out to you to help you in the retracing of the straight and narrow way. I have seen much good in each of you that can be made the foundation of an entirely new life, a beautiful, useful and happy life even in poverty, probably in comfortable circumstances.

Without much suffering mankind would never develop some of the most desirable and most beautiful or precious qualities of the mind, heart and spirit. It takes time to grow bad. You can grow better every day, every moment of your life. It is simply a matter of choice. What we freely choose to do is easy to do. Tear your medicine gracefully for having frequented bad company. Then forget the past. Learn to do well; learn to forgive. As soon as you reach the point when you can forgive the mistakes of others, and you can return good for evil cheerfully, a new and beautiful life will be your possession, and in time you will be worthy to rise to a higher plane in the scale of human evolution.

Do not be ashamed to cry. I like that trait in you. Crying is a safety valve for the heart and for the nervous system. After a good cry do not forget to raise your heart and mind to your Creator, who despises not one of His creatures, and who is above all Kings and powers in the universe.

You will be pleased to know that without any premeditation whatsoever I have started a movement for the abolition of the third degree in our country. By your good behavior help me to fan the spark to a flame. If you wish me to write sometimes to you when you are in jail, let me know it in a legal and proper way.

Sincerely,
LOUIS LONG.

Will Not Discuss Action.

In a statement sent to THE NEW YORK TIMES with a copy of his letter Mr. Long asked that no credence be given to "the disjointed statements and lies published at the suggestion of incompetent and narrow-minded reporters." He said beating of prisoners by policemen to force confessions was a disgrace which "causes enlightened people in the whole world to curl their lips when we boast of our constitutional liberty."

Commenting on his demand that he be withdrawn as a juror, Mr. Long said:

"My withdrawal from the jury was not due to sickness or nervousness. It was not premeditated and it was not rash. It was for a just cause which I refuse to discuss fully with any representative of any newspaper; most certainly not with the representatives of degenerate, yellow papers. The subject cannot be discussed freely except with State or national representatives. I request to be let alone on the subject of the incident in court."

Mr. Long is in the real estate business after having been a chiropractor until recently.

District Attorney McGeehan of the Bronx said he had seen Mr. Long's letter, but as the case was coming to trial again he could not discuss it. The second trial will open at 10 A. M. today before Judge Barrett. Mr. McGeehan said he had several surprises for the defense and that he expected a jury would be found today from the new panel of 100 names.

District Attorney Newcombe of Queens yesterday discharged the special panel that had been called for the trial of the Oberst gang in that county. The mistrial was responsible for his act.

PEACE CONGRESS OPENS.

Youth of Both Sexes, Representing 30 Nations, Meet in France.

BOISSY LA RIVIERE, France, Aug. 11 (AP).—Some 1,200 youths of both sexes, representing thirty nations gathered here for the Sixth International Democratic Peace Congress, are spending a preliminary week in the truly peaceful atmosphere of the wooded grounds of Château Tierville, forty miles away from Paris. Of the delegates present, 600 are German.

The serious work of the congress will begin next Wednesday, when addresses are scheduled by French, Belgian, English, German and American speakers.

The idea behind the movement is that by bringing the youth of different nations together for mutual understanding the chances for war will be diminished.

It is estimated that between 4,000 and 5,000 will be present the coming week.

Will Rogers Has New Idea About the Tourist Problem

Copyright, 1926, by The New York Times Co.
Special Cable to THE NEW YORK TIMES.
To the Editor of The New York Times:

LONDON, Aug. 11.—I told you how bad it's getting with the tourists over here.

Some of them are getting almost what they deserve.

Yours informally,
WILL ROGERS.

GREATEST BOMBER FOR NATION SHOWN

Craft to Carry 5 Men, Machine Guns and Twelve Tons of Bombs Is Named.

TO DISPLACE THE MARTIN

Radio-Equipped Machine Is to Be Tried Out by Government as First of a Fleet.

Special to The New York Times.

BRISTOL, Pa., Aug. 11.—A new type of bombing plane, built for the War Department and to be tried out for the fleet which will displace the Martin bombers now in use, was exhibited publicly for the first time here today, at the plant of the Huff-Daland Airplanes, Inc.

The plane was named "cyclops" today by Miss Eleanor G. Godley of Trenton, N. J., in a formal ceremony.

The new plane will carry five men and five machine guns capable of warding off air attacks from all sides and also 4,000 pounds of bombs for attacking purposes, according to Elliott Daland, Vice President of the company. Added speed will be acquired with the completion of a new type of engine by Government experts.

The new plane is the result of several years of experiments and includes details which were kept secret until very recently by the Army Intelligence Department. Without munitions, crew, gasoline and other additions, it weighs about 9,000 pounds. Fully loaded with 4,000 pounds of bombs, munitions for two machine guns, 2,500 pounds of fuel, an approximate 1,000 pounds of personnel and incidentals necessary to flight and combat, it approaches 16,000 pounds.

Half of Weight is "Useful Load."

The fact that 50 per cent. of its final flying weight will be "useful load" in aviation terminology, is an achievement claimed for few combat planes, the builders said. The wings are of welded seamless chrome molybdenum steel tube and duralumin, supplanting the wooden construction of its predecessors.

The spread of wings in the new bomber is eighty-five feet and the fuselage measures sixty-five feet. It is equipped with an 825-horsepower V-1,500 engine developed by the Packard Company and the Engineering Division of the Army Air Service. The cockpit carries the pilot and a companion and in each wing is a machine gun whose fire can be directed from the cockpit. The guns are located in such a way that their fire is not necessarily synchronized with the revolutions of the propeller. Bombers heretofore, the manufacturers pointed out, fired through the propeller.

The plane is radio-equipped, with trailing antenna, the radio operator having accommodations with the rear machine gun operator. Parachute flares which will aid in making night landings are part of the equipment.

The plane will be capable of a speed of 110 miles an hour and will have a cruising range of 500 miles, fully loaded, according to Mr. Daland. Without bombs and other munitions 5,000 pounds of gasoline and oil can be added and the plane made capable of a flight to Europe.

The Cyclops, while carrying only one motor, is capable of utilizing three. Mr. Daland, however, thinks highly of the single-motor idea. He said that greater power and speed are available with the double or triple motor plane, but believes that they are more awkward and harder to handle. He announced that the Engineering Division of the Army Air Service is constructing at McCook Field, Dayton, Ohio, a new airplane engine of twenty-four cylinders, which can develop 1,200 horsepower. Planes of the Cyclops type will be equipped with this engine and also with twin motors, he said.

Martin Planes to Be Discarded.

Special to The New York Times.

WASHINGTON, Aug. 11.—No more Martin bombing planes will be built for the use of the Army Air Service and the War Department is placing orders for the construction of experimental bombers with a view to determining upon a new type of plane.

That the Martin bombers, of which the War Department has approximately a hundred in Panama, Hawaii, the Philippines and at Langley Field, Va., are considered out of date and must be replaced was asserted tonight by Major Gen. Mason M. Patrick, chief of the Army Air Service, in connection with the launching by Huff-Daland Airplanes, Inc., at Bristol, Pa., of an airplane bomber which an officer of the corporation said was the forerunner of a fleet to be built for the Government.

General Patrick said that several other experimental types of bombers, intended as possible successors to the Martins, are to be built and tried out by the Army Air Service.

From these the Air Service, General Patrick explained, will pick the best or the best two for construction, and then after further tests the bomber regarded as the best type of all will be selected as the standard type for the army.

The New York Times regrets

the necessity for the omission of 4 columns of advertisements from today's issue.

Real Estate, Steamship, Resorts and Business Page display advertisements must be received before 3:00 P. M. on the day preceding publication; all other advertisements before 4:00 P. M.

ASSAILS 'TYRANNY' OF LABOR LEADERS

Referee Enjoins Interference by Carpenters' Union Heads in the Local's Affairs.

ORDERS CHECK-UP OF FUNDS

Officials Dominate the Union for Personal or Political Advantage, He Says.

FINDS MEMBERS HELPLESS

Cites Two Convictions of Brotherhood Men for Expelling Those Who Would Not Submit.

Tyranny of labor leaders was scored by Referee Russell Benedict in his decision granting to Joseph Feldman, President of Local 2,717, of the United Brotherhood of Carpenters and Joiners of America, an injunction restraining five officials of the union from interfering in the affairs of the local and forcing them to account for the funds. The order was granted on Tuesday and filed yesterday.

Those enjoined are Jack Halkett, who succeeded Joseph F. Brindell as President of the Building Trades Council, and now is Vice President of the New York City District Council of the Carpenters and Joiners Brotherhood, and, by appointment of Governor Smith, a member of the State Housing Commission; Alexander Kelso, Secretary and Treasurer of the District Council; Samuel and Louis Goldberg and Morris Biren, members of Local 2,717.

The decision is another step in the almost continual warfare that has been going on since the local was formed, about six years ago. The trouble, it was said, originated when the two Goldbergs, who were designated by the District Council as officers of the new local, refused to give up power when the 1,100 members elected officers of their own. Donald Marks of 43 Cedar Street, counsel for Feldman, said that the real trouble with the higher officials was that the local elected Abraham Kivowitz as delegate to the council and elected Feldman President, both of whom, he said, were not acceptable to the district officers. Mr. Marks said that Samuel Goldberg was then set up as President by the council.

The referee ordered an accounting in view of the fact that probably $300,000 had passed through the treasury of the local. In his decision the referee said, in part:

"The leaders dominate the union for their own personal, material or political advantage. The laity in the union finds itself helpless against the tyrannical and self-serving leaders, who combine to control and dominate the funds and policies of the union.

"All of these actions on the part of the District Council point inescapably to the conclusion that the power of the council was being used by the defendants, Halkett and Kelso, for their own ends. The whole history of the relations of the district council and the local reeks of collusion and conspiracy on the part of the defendants to control the important offices of the local and hence dominate its business and affairs.

"An examination of the records reveals that the officials of the New York District Council of the United Brotherhood have on two other occasions been found guilty by the courts of this State of having violated constitutional limitations in expelling members of the union who did not submit to their orders. This sort of terrorism has no place within an organization such as the United Brotherhood of Carpenters."

TWO FLIERS MAROONED HUNTING RUM RUNNERS

Forced Down on a Florida Island Without Supplies—Night-Long Fight Against Snakes.

JACKSONVILLE, Fla., Aug. 11 (AP).—Boatswain Thomas L. Godley, commander of the United States patrol boat Coast Guard 253, was back on board of his ship today, following twenty-four hours' absence, during which he spent sixteen hours marooned with George Gay and a crippled Government seaplane on Talbert Island, several miles from the St. John's River bar.

The airplane, scouting for rum-running craft, developed engine trouble, and the men had to make a forced landing off Talbert Island.

There followed a night of hardships. There was no water, food or matches. Supperless and with parched throats, they were compelled to walk along the shore during the entire night in order to fight off mosquitoes and rattlesnakes.

Yesterday morning a small fishing smack sailed near the island and was hailed by the two men. They later were put aboard the Coast Guard boat 243.

Three known dead, two reported killed, two men critically wounded, and one man reported missing, was the toll from two encounters between rum-runners, hijackers, bootleggers, Coast Guardsmen and Federal agents in Florida in the past five days.

DEPUTY SHERIFF SLASHED.

Alleged Drunken Auto Driver Is Accused of Attack.

HUNTINGTON, L. I., Aug. 11.—A few moments after he had been arrested tonight, charged with operating an automobile while intoxicated, William Doetner of 187-44 108th Street, Ozone Park, Queens, is alleged to have severely slashed Deputy Sheriff Arthur Paynter of this place. Paynter was removed to the hospital in a serious condition from loss of blood. He has a severe gash in the left wrist, made by a sharp knife or razor.

Doetner was locked up here to await arraignment in the morning. Doetner and his wife operate a refreshment stand on the Jericho Turnpike at South Huntington.

LAY PLANS FOR CHAIN OF FILM THEATRES

J. J. Shubert, J. M. Schenck and I. C. Freud Consider Five Cities to Erect Houses.

CIRCUIT FOR UNITED ARTISTS

Company to Build in Chicago First —Would Get First Rights to Pictures of Many Stars.

Special to The New York Times.

CHICAGO, Aug. 11.—Joseph M. Schenck, Chairman of the Board of Directors of the United Artists Corporation, arrived in Chicago today with the announcement that the corporation plans to build a new moving picture theatre here based on a novel idea.

Immediately upon his arrival from Hollywood Mr. Schenck conferred at the Drake Hotel with William Phillips, New York banker, L. C. Freud, Detroit real estate dealer, and J. J. Shubert, New York producer.

Mr. Schenck, outlining plans for the new venture, said theatres of the same type as that contemplated for Chicago would be constructed in New York, Philadelphia, Boston and Detroit for advance release of more pretentious pictures.

A company to finance the venture has the backing of Seligman & Co., Wall Street bankers. Associated with Schenck and Sid Grauman of Los Angeles in the deal are the Shuberts.

A company for the operation of a circuit such as that outlined above was incorporated in Maryland on May 22 of this year, under the name of the United Artists Theatre Circuit, Inc. The authorized capital was given as $64,000,000. The Shuberts were named at the time as Mr. Schenck's partners in the enterprise, along with Douglas Fairbanks, Mary Pickford and Sidney Grauman of Los Angeles, I. C. Freud of Detroit, mentioned in the dispatch from Chicago, was not named in the earlier announcement.

Mr. Schenck announced at the time that about twenty theatres would be operated in as many cities, and that the first of these would probably be ready by next April, with the others to follow within two years. The theatres will be moderate in size, with average seating capacities of about 1,800, and prices for the best seats would run from $1.50 to $2.50. Contracts would be signed, it was announced, giving the new circuit preferential rights to the films of Mary Pickford, Norma Talmadge, Gloria Swanson, Douglas Fairbanks, Rudolph Valentino, John Barrymore, Buster Keaton and others.

PRINCIPAL WINS FIGHT FOR REINSTATEMENT

William Maxson Returns to Active Service After Two-Year Opposition by White Plains Board.

Special to The New York Times.

WHITE PLAINS, N. Y., Aug. 11.—A fight waged for two years by William Maxson, who presided as Principal of the Court Street schoolhouse although he had neither scholars nor teachers, against the Board of Education for complete reinstatement, ended in his favor today when a decision was received from the State Board of Education directing the local authorities to place Maxson in active charge of one of the city grade schools and to pay him back salary amounting to about $1,450 for the last three months.

The first attempt to oust Mr. Maxson took place two years ago. It was charged that his record of seven years with the local school system did not represent competent and faithful services. The board was said to have been unable to prove the charges adequately, but discharged Maxson nevertheless. Maxson was then at the Court Street school and refused to leave, on the ground that there was no justification for the act.

A year ago the school property was sold to the county and vacated by the Board of Education, but still Mr. Maxson remained because he was not assigned as Principal of any other school. Before the State Board of Education Mr. Maxson contended that he was entitled to be appointed Principal of the White Plains high school in point of years of service.

In its decision the State body fails to uphold this and holds that Mr. Maxson is entitled only to a grade school post similar to that which he has occupied for several years.

$1 'OUTING' TICKETS SIFTED.

Big Sale Reported for Mythical Affair for Queens Prosecutor's Aids.

The police in Queens began an investigation yesterday of the fraudulent sale of tickets for a mythical "outing for employes of the United States District Attorney's office." Tickets bearing that title and priced at $1 each came into the possession yesterday of Chief Clerk Joseph Green in the office of the United States Attorney in the Brooklyn Federal Court.

Mr. Green was informed that persons having actions pending in the court had been heavy buyers of the tickets. He turned over his information to the police, denying that any outing had been planned. According to the tickets the affair was to be held today at Karatsonyi's Hotel, Glenwood, L. I.

Calls Murder Easiest Crime.

Special to The New York Times.

ATLANTIC CITY, Aug. 11.—Declaring that murder was the easiest crime to commit because in order to get a conviction in the first degree the prosecutor must have a perfect case, Mrs. Cecile Schetter, a New York lawyer, expressed her disapproval of capital punishment in an address before the Lions Club here today. "No rich man gets the limit for murder," she said. "He is able to surround himself with alienists. You will find most of those in jail are first offenders. States where they do not have capital punishment have the least number of murders."

Sues Her Hostess for $15,000.

Special to The New York Times.

WHITE PLAINS, N. Y., Aug. 11.—Alleging that she was injured seriously when an automobile driven by her hostess ran over a curb in Pelham on May 17, Georgiana Loomis today filed suit against Florence L. Smith for $15,000 damages. She said she was thrown against the windshield.

KODAK COMPANY WORKS ON MOVIES IN COLOR

Maude Adams Is Aiding Tests of 'Kodachrome' Process—Picture About Colored Glass Planned.

ROCHESTER, N. Y., Aug. 11 (AP).—Development of a new process for making motion pictures in color is under way in the Eastman Kodak Company laboratories here, it was learned today. Robert T. Flaherty, motion-picture producer, is now experimenting with the process, which is known as "kodachrome," with the idea of putting the process to practical test in a motion-picture to be made in New York City.

Miss Maude Adams, the actress, has been working with Mr. Flaherty and laboratory experts here in experiments. Mr. Flaherty said today a scenario had been written especially for the process, the story relating to the making of colored glass by monks centuries ago. The climax is the showing of a colored glass window, now in New York City, which will be photographed for reproduction in color.

At least two months will be needed to complete experiments, it was said.

PLAYERS TO REWED AT GOLDEN WEDDING

Mr. and Mrs. Joseph Tyson in Variety Artists' Home to Have an Actress Bridesmaid, 95.

Copyright, 1926, by The New York Times Company.
By Wireless to THE NEW YORK TIMES.

LONDON, Aug. 11.—Two vaudeville players who amused audiences in England and the United States fifty years ago, will celebrate their golden wedding anniversary tomorrow by another betrothal and another wedding. They are Mr. and Mrs. Joseph Tyson, aged respectively, 78 and 69, now residing in the home of the Variety Artists' Federation in Twickenham near London.

"I feel marriage is a sort of mansion of happiness and my lease has expired. I want to renew it," said Mrs. Tyson.

Three other actresses, aged 95, 82 and 75, will be bridesmaids at tomorrow's ceremony. The two best men are each aged 88.

$100 FOR FIRST NIGHT SEATS FOR "VANITIES"

Price Applies to 100 in Orchestra on Aug. 24 and Is the Record for a Broadway Opening.

Another record price for opening night seats will be established by the next edition of Earl Carroll's "Vanities," for which $100 a ticket will be asked at the premiere at the Earl Carroll Theatre on Aug. 24. The $100 price will apply to only one hundred orchestra seats, one of which Mr. Carroll himself will occupy.

The previous record was held by the current edition of George White's "Scandals," for which $50, plus war tax, was charged.

TO WED ON FERRIS WHEEL.

Tight Wire Performer to Marry Manager of Device.

Special to The New York Times.

NEW LONDON, Conn., Aug. 11.—Miss Lillian J. Cummings of South Boston, former tight wire artist with the California Shows now playing here, will close her professional career as a performer for the midway shows Friday night, when she will become the bride of Ralph W. Brown of Lynn, Mass., manager of the Ferris wheel with the same show. The ceremony will be performed on the Ferris wheel.

The newly-weds-to-be will be seated in one car and the witnesses to the ceremony in the car above them as the wheel goes up. The clergyman will take his position in the car beneath them. When the wedding party is lifted to the top of the wheel the ceremony will take place.

Mr. Brown and Miss Cummings met at Northampton, Mass., where the California Shows have Winter quarters.

BAND PLAYS WAGNER, LISZT.

Goldman Applauded at New York University—Olive Marshall Sings.

The Goldman Band, under Edwin Franko Goldman, gave a Wagner-Liszt program at New York University last evening. Selections from "Tannhauser" and the "Valkyrie" were the applauded numbers from Wagner, while Liszt was equally popular with his "Preludes" and "Hungarian Rhapsody." Olive Marshall, the soprano, delighted with "The Song of India" and "A Birthday." The band's other program numbers were by Herbert, Grieg, Roberts and Goldman.

Tonight the concert will be in Central Park. Many persons have not yet discovered that the Goldman Band plays Sunday, Tuesday and Thursday evenings in Central Park, and the other evenings of the week at New York University.

Belasco Expected at Desk Today.

A published report that David Belasco, who has been slightly ill with a cold, had suffered a relapse was denied last night at the Belasco Theatre. It was said that the producer had practically recovered, and that he would be at his office as usual this morning. Mr. Belasco, who dined for many years at the Hotel Marie Antoinette, moved recently to Park Avenue.

THEATRICAL NOTES.

Roberta Arnold has been engaged for "Sisters Three," by John Willard, now in rehearsal.

Grace Hayes, at present of "Passions of 1926," will eventually be featured by the Shuberts in a musical comedy. Clifford Grey will write the book and lyrics.

The regular burlesque season at the Columbia Theatre will begin on Saturday night, Aug. 28. Dave Marion's company will be the first attraction.

James Duffy, late of the "Vanities," has joined "Nic Nax of 1926," at the Cort.

A. H. Van Buren and Raymond Hickle have succeeded William Carleton and Louis Kimball, respectively, in "The Little Spitfire," coming to the Cort next Monday.

"The Dancing Duchess," a Viennese operetta, will be produced here next month by Paul M. Treitsch.

Gregory Kelly will be seen at the Palace Theatre next week in a sketch by Aaron Hoffman, "The Honeymoon."

"The Adorable Liar" will be the title of the comedy hitherto known as "The Imaginative Girl." It will open in New York on Aug. 30 at a playhouse as yet unannounced.

FINDS WAY TO ALTER COLOR OF DIAMONDS

New York Scientist Reports He Has Changed Yellow Gems to Blue White by Radium.

JEWELRY FIRMS AID HIM

Dr. C. E. Field Says Method Which Ancient Alchemists Sought Is Not Practical Commercially.

After four years of patient research in laboratories, a New York scientist reported yesterday that he had succeeded in changing yellow diamonds, comparatively cheap and plentiful, into valuable blue-white diamonds—all by means a radium treatment. Dr. C. Everett Field, director of the Radium Institute of New York, at 300 West End Avenue, said that two large jewelry firms in New York were cooperating with him in his researches and investigating his findings.

"I cannot say definitely that the change in color will be permanent," Dr. Field said. "Our experiments have lasted for four years, however, and in that time no stone which has been changed to blue-white has reverted to its original hue. We have made these experiments with diamonds, silicas and other glasses, and the results so far lead us to believe that the change is permanent."

The process, Dr. Field explained, is to place enough radium near the diamonds to draw off the impurities in the stone which cause the yellowish color. If more radium is used, the change will occur more rapidly, according to Dr. Field. The quantity is also governed by the relative hardness of the jewel.

One hundred milligrams of radium, worth about $8,000, was necessary to change one diamond in four days' time, Dr. Field asserted. "Now that we have succeeded with diamonds," he said, "we are going to try other precious stones, beginning with the emeralds, to discover how they are affected by the radium treatment."

He insisted that the process was not yet practicable commercially despite the alluring possibilities which it seemed to hold.

"Radium is too rare and costly, for one thing," he said. "Furthermore, it is highly dangerous to handle radium in open contact, without adequate tubing and insulation to protect the men working with it. In our work with cancer patients, for instance, the operator is screened from his radium by various efficient safeguards." Dr. Field said that in the diamond experiments the radium must be used openly, without any coverings, to have the desired effect.

VAN HOOGSTRATEN AGAIN AT STADIUM

Dutch Conductor Gives "Freischutz" Overture for His Re-Entry and Wins Many Recalls.

Willem van Hoogstraten returned to conduct the Philharmonic Orchestra at the Stadium last night, for the ensuing week. Mr. van Hoogstraten cut short his engagement at the Hollywood Bowl on purpose to keep his New York appointment. He spoke enthusiastically of the Los Angeles Symphony Orchestra, numbering it among the best organizations in this country.

Mr. van Hoogstraten had never seen anything to equal the natural beauties of the Hollywood Bowl.

The Dutch conductor had selected for his New York re-entry the "Freischutz" overture, which he directed with contagious animation and energy, being recalled to the desk several times and bidding the orchestra rise to the continued applause.

Mr. van Hoogstraten proved that he had the secret of distilling Debussy's fantastic atmospheric moods. He conducted "Fetes," the nocturne for orchestra, with a light, yet brilliant touch, giving each fleeting impression with expressive care.

Tchaikovsky's "Italian Caprice," the next piece on the program, did not seem to meet the conditions so fortunately. The Russian composer's use of the Italian idea seemed labored and heavy, and alien to his usual romantic self, but it met with great favor. Mr. van Hoogstraten was recalled again and again, and at last gave an encore, the favorite "Bumble Bee."

Brahms's Second Symphony occupied the second part of the evening. The conductor and the orchestra finding their highest moments in the beautiful adagio.

Tonight Mr. van Hoogstraten will present Beethoven's Pastoral Symphony with Wagner as the companion composer.

POSED AS SISTER, NOW BRIDE

Margaret Tarjan of "Great Temptations" Weds Jeweler.

Margaret Ibolya Tarjan, a member of the cast of "The Great Temptations," at the Winter Garden, was married in the Municipal Building yesterday to John Mayer. Miss Tarjan, who came to this country from Hungary nine months ago, has been appearing at the Winter Garden as Margaret Mayer and until yesterday's ceremony led her friends to believe that Mr. Mayer was her brother.

The bride gave her age as 21 and Mr. Mayer as 34. The latter, who is also a Hungarian, is a jeweler of 140 West Fortieth Street.

WINTER GARDEN Bway & 50th. Mats. Tues., Thurs. & Sat. Famous Cooling Plans in Operation. The GREAT TEMPTATIONS MATINEE TODAY

44TH ST. Thea., W. of B'way. Evs. 8:50. Mats. SATURDAY & WEDNESDAY. 3D EDITION A NIGHT IN PARIS —Seven Shows like One First.—Ronald Telegram. —New Numbers—New Scenery—New Costumes.

SHUBERT Thea., 44 St., W. of B'way. Ev. 8:30. Mts. Wed. & Sat. 2:30. PASSIONS OF 1926 (Formerly the MERRY WORLD REVUE) Cast of American and European Stars.

PLAYHOUSE 48th St., E. of B'way. Evs. 8:30. Mats. Sat. & Wed. 2:30. Summer Musical Delight KITTY'S KISSES

HELEN HAYES in What Every Woman Knows by James M. Barrie's with KENNETH MacKENNA. BIJOU—Mats. Sat. & Wed., 2:30.

THEATRE GUILD PRODUCTIONS At Mrs. Beam's GUILD W. 52nd St. Evs. 8:40. Mats. Today & Sat. 2:40. Garrick Gaieties GARRICK 65 W. 35th. Evs. 8:40. Mts. Today & Sat. 2:40.

KLAW Thea., W. 45 St. Evs. 8:30. Mats. TODAY & Sat., 2:30. EUGENE O'NEILL'S GREAT GOD BROWN

PLYMOUTH Thea., W. 45 St. Evs. 8:30. Mats. Thurs. & Sat. 2:30. POPULAR MATINEE TODAY. BEST SEATS $2. WINTHROP AMES' GILBERT & SULLIVAN OPERA CO. IOLANTHE

46TH ST. Theatre, W. of B'way. Evs. 8:50. The Nations' Laugh Hit! MY COUNTRY —GUS ARIEN'S (HIGH ROSE' ONE BETTER.'—Charles Dickey, Telegram. Matinees Saturday and Wednesday.

"Clever, sparkling revue."—N.Y.Eve. World. "AMERICANA" BELMONT Thea., 48th St., E. of B'way. Evs. 8:50. Mats. TODAY & SAT. 2:30.

MOROSCO Theatre, W. 45 St. Evs. at 8:30. Mats. Wed. & Sat., 2:30. —LAST 3 WEEKS— CRAIG'S WIFE PULITZER PRIZE PLAY With CHRYSTAL HERNE

VANDERBILT 48 St., E. of B'way. Evs. 8:30. Mats. Wed. & Sat. 2:30. LEW FIELDS' NEW MUSICAL COMEDY HIT THE GIRL FRIEND with EVA PUCK & SAM WHITE

RUSSELL JANNEY'S Thrilling Operetta VAGABOND KING Based on McCarthy's "If I Were King." Music by Friml. CASINO B'way & 39th St. Mats. Wed. & Sat.

MAYFAIR Thea., 44th St., E. of B'way. Evs. 8:30. Mats. Today & Sat., 2:30. 18TH WEEK HOUSE OF USSHER with Clarence Derwent and Esther Mitchell.

LILLIAN GISH IN THE PICTURE OF YEARS. The SCARLET LETTER A Metro-Goldwyn-Mayer Picture. CENTRAL THEATRE, B'way at 47th Street. Twice Daily, 2:30-8:30. All Seats Reserved. Daily Mats., 50c to $1. Eves. 50c to $2.

TRIANGLE Thea., 7th Ave., bet. 50th & 51st Sts. Every Time to Sun. Eve. (Inc.) at 8. Tel. Wickersham 1927. Novelty Revue

HOTELS AND RESTAURANTS.

HOTEL THERESA 7th Avenue, 124th to 125th Streets. Convenient to all parts of the city. Surface cars and 5th Ave. bus at door. Elevated and subway one block distant. Station of N. Y. C. and N. Y., N. H. & H. R. R. nearby. 300 OUTSIDE ROOMS. PERMANENT AND TRANSIENT—MODERATE RATES. Restaurant at Top of Building. Table d'Hote—A la Carte—Club Breakfast. EXCELLENT GARAGE FACILITIES OPPOSITE. Telephone Monument 1700. R. P. LEUBE, Manager.

THE LANGDON 2 East 56th St. Right at Fifth Avenue. Desirable suites for rent, any size, with or without furnishings. Restaurant a la Carte.

THE CAMBRIDGE 60 West 65th St. New Apartment Hotel. Attractive suites of 2 or 3 Rooms and Bath; furnished or unfurnished. High Class Restaurant.

EDMUND H. CHATILLON

NEW YORK'S LEADING THEATRES AND SUCCESSES

NEW AMSTERDAM Th., W. 42 St. Evs. 8:30. Mats. Wed. & Sat. 2:30. Klaw & Erlanger, Lilliqham & Ziegfeld, Mg. Dirs. CHARLES DILLINGHAM presents MARILYN MILLER and Her Star "SUNNY" Aristocrat of Musical Comedies. Company in 1926 GOOD SEATS AT $1.50.

GEORGE WHITE'S APOLLO EVES. 8:15. POPULAR MATS. WED. & SAT. 2:15. GEORGE WHITE'S SCANDALS NEW World's Greatest Show. World's Greatest Cast.

THE COOL EMBASSY B'WAY AT 46TH ST. MODERN REFRIGERATING SYSTEM. BEN-HUR. TWICE DAILY, 2:30-8:30—SUNDAY MAT. at 2. ALL MATS. (EXCEPT SAT.) 50c AND $1.00.

CORT Theatre, West 48th St. Evs. 8:30. Matinee Sat., at 2:30. OPENS NEXT MONDAY. SEATS NOW ON SALE. NIC-NAX OF 1926. THE LITTLE SPITFIRE

48TH ST. THEATRE, 48 St., E. of B'way. Evs. 8:30. Mats. Wed. & Sat., 2:30. One Man's Woman. SENSATIONAL SEX DRAMA.

MAE WEST IN SEX. DAILY 8:30 St. Thea. Mats. WED. & SAT., 2:30.

39TH Time. A Clean Laff Every 40 Seconds. Earl Carroll presents LAUGH THAT OFF. WALLACK'S Thea., W. 42d St. Evs. 8:30. Matinees Wed. & Sat., 2:30.

GLOBE B'way & 46 St. Pop. Mats. Wed. & Sat. ZIEGFELD REVUE ANOTHER FOLLIES Glorifying the American Girl

DAVID BELASCO presents LENORE ULRIC as Lulu Belle, supported by Henry Hull and exceptional cast, at the Belasco Theatre, W. 44th St. Evgs. at 8:30. Mts. Today & Sat., 2:30.

OPENING MONDAY, AUGUST 16TH. BROCK PEMBERTON Announces LOOSE ANKLES. A Comedy by Sam Janney. SEATS NOW ON SALE. BILTMORE THEA., 47th St., W. of B'way. Chickering 8161.

Music Box W. 45 St. Evs. 8:40. Mats. WED. & SAT., 2:40. (TIME 39TH WEEK) CRADLE SNATCHERS With MARY BOLAND.

ASTOR Theatre, B'way at 45th St. Twice Daily, 2:30-8:30. THE BIG PARADE. ALL MATS. (Except Sat.) 50c & $1.00. NO HIGHER—SUNDAY MAT. AT 2.

HARRIS Thea., W. 42d St. Evs. 8:30. Mats. WED. & SAT., 2:30. George MacFarlane's Riotous Affair HONEST LIARS with ROBERT WOOLSEY

5th Year—ANNE NICHOLS'—5th Year. ABIE'S IRISH ROSE. PRICES: $1.00, $1.50 and $2.00. REPUBLIC 42d St., W. of B'way. Evs. 8:30. Mats. WED. & SAT., 2:30.

OCEAN GROVE AUDITORIUM SAT. EVE., AUGUST 21st. MARION TALLEY. Prima Donna Soprano, Metropolitan Opera Co. Seats on Sale at Auditorium, Ocean Grove, N. J., and Metropolitan Opera House, New York. Prices: $2, $1.50, $1, 50c. All Plus 10% (15% Tax).

COLUMBIA THEATRE BROADWAY AT 47TH ST. Daily Mats. 2:15. Evgs. 8:30. The Fastest Stepping Revue in New York. Lucky Sambo 5TH BIG WEEK

STADIUM CONCERTS. N. Y. PHILHARMONIC ORCHESTRA. TONIGHT at 8:00. Amst. Ave. & 138th St. WILLEM VAN HOOGSTRATEN, Conductor. WAGNER-BEETHOVEN PROGRAM. "Pastoral" Symphony. PRICES: 25c, 50c, $1.00. (Steinway)

SCHENCK BROTHERS' PALISADES AMUSEMENT PARK. Opp. W. 125th St. Salt Water Surf Bathing. Now a New Thrill: "The Sky Rocket."

LUNA PARK The Heart of Coney Island. 50 Acres of Fun. Mile Sky Chaser. Free Circus—Dancing. SWIMMING POOL OPEN 10 A. M. TILL MIDNIGHT. STEEPLECHASE. CONEY ISLAND. OCEAN & POOL BATHING DAY AND NIGHT.

MOTION PICTURES.

Warner Bros. and the Vitaphone Corp. present VITAPHONE. World's Great Opera and Concert Stars and John BARRYMORE in Don Juan. Every Seat a Good Seat. Prices Nights and Sat. Mats. $1.10 to $2.50. Lgst. $3.30; Mats. Inc. Sun. 50c to $2.20. Mats. 2:15—Evgs. 8:15. Seats 4 weeks in adv. Refrigerated. WARNER THEATRE. Broadway and 52nd Street.

CAPITOL B'way at 51 St. Constance Talmadge in "THE DUCHESS OF BUFFALO." CAPITOL GRAND ORCHESTRA. World's Largest Theatre Cooling Plant. GIFT MATINEE TODAY! Special souvenir of Constance Talmadge to every lady at today's matinee.

RIVOLI B'way at 49th St. Evs. 8:30. Mats. TODAY & SAT. 2:30. "THE GREAT DECEPTION" Alice Prings & Ben Lyon. Anderson's "PHANTOM MELODIES"

MARK STRAND B'way at 47th St. Corinne Griffith in "Into Her Kingdom." STRAND SYMPHONY ORCH. NEW COOLING PLANT—70 DEGREES ALWAYS.

PLAZA Mad. Ave. & 59th St. JOSEPH SCHILDKRAUT in "SHIPWRECKED" also CLARA BOW in "TWO CAN PLAY"

LAST 4 DAYS. REX INGRAM'S CRITERION B'way at 44th St. Mats. Today. Evs. 8:45. Mats. 50c-$1. MARE NOSTRUM (OUR SEA)

OH BABY! with LITTLE BILLY and Star Cast. B. S. MOSS' COLONY B'way at 53d. Mats. Today. Mats. to 11:30. Lingerie Revue. Fashion Show. Eves. 8:15. Prices.

LOEW'S LEXINGTON Lex. Ave. at 51st St. "THE BOY FRIEND" with MARCELINE DAY—JOHN HARRON

B. S. MOSS' THEATRES TO-DAY. CAMEO 42 St. & B'way. EMIL JANNINGS in "Peter the Great." FRI. EVE.—GUILD SUBSCRIPTION PREVIEW. LUBITSCH'S—"SO THIS IS PARIS"

B'WAY 1587 NEW YORK SHOWING "PALS FIRST" At 47th Street with LLOYD HUGHES and KEITH-ALBEE VAUDEVILLE

STATE Broadway at 45 St. METROPOLITAN Brooklyn. SINCLAIR LEWIS' "MANTRAP" With Torrence, Clara Bow, Marmont. —VAUDEVILLE— New Cooling System—"Always 70 Degrees"

AT THE REALLY GOOD RIALTO VARIETY

At The Lawyers' Club. "My wife handed down a wise decision the other evening, Judge." "What was the case?" "Oh, usual thing — servant problem. She decided to take a suite at the Wentworth. Decision upheld." Suites from 2 to 10 rooms available on yearly or season rentals. Excellent dining service. HOTEL WENTWORTH. 59 West 46th Street. Clifford W. Marshall, Managing Director. formerly at Bretton Hall.

Cool and Clever. Two toe-tempting shows. Hotter than Dixie — Served in an atmosphere That would chill An iceman! Dancing from 10 on. First show at 12. Club Alabam' 44th St. Theatre Bldg. West of B'way. LAckawanna 7845

14 East Sixtieth Street. A Hotel Residence of Prestige and Address. Operated with meticulous care by the owner for the comfort of a discerning clientele. Here is the dignity, luxurious comfort and aloofness of your own home. Inspection respectfully invited. Acceptable Social and Business References Essential. Transient Rates. Room & Bath, $4 to $10 a day. 2 Rooms & Bath, $6 to $18 a day. Special arrangements by the month or season.

Suites of 2-3-4 Rooms. Furnished or Unfurnished. Hotel Sevillia. 117 West 58th Street. Near Sixth Avenue. Immediate and October Occupancy.

The Only Apartment Hotel in New York with Kitchens in All Suites. 2, 3, 4 Rooms. Furnished & Unfurnished. Leases & Transients. Fine Restaurant and Food Commissary. TWELVE EAST 86TH STREET. Phone BUTterfield 4000. Operated by L. T. Fitzgerald.

The latest addition to New York's New Hotels. 300 ROOMS 300 BATHS and Showers. $3 Up. Homelike Surroundings. Exceptional Service. New FORREST HOTEL. 49th Street - - West of Broadway. Telephone CHickering 7070. In the heart of the theatre district and newshopping centre. Every room outside. Running ice water. Up-to-date Restaurant. Moderate Prices. Apartments Furnished or Unfurnished. Convenient to all lines of transportation. Wm. F. Thomann, Manager.

52 Gramercy Park NORTH. The most delightful Residential Hotel in New York—especially so for Summer. Verdant and open surroundings, historical atmosphere, every refinement of hotel and restaurant service. Rooms singly or en suite. Operated by its owners. Personal inspection invited.

RESORTS

NEW JERSEY—Atlantic City. NEW JERSEY—Atlantic City.

Marlborough-Blenheim. "The House with the Home Atmosphere." Both American and European Plans. Central location with two blocks of Ocean front. Particularly Attractive during ATLANTIC CITY'S great SUMMER SEASON. Ideal cool place to live while visiting AMERICA'S SESQUI-CENTENNIAL in Philadelphia, only one hour away. Ownership Management. Josiah White & Sons Co.

NEW YORK. America's Foremost Resort Hotel. Briarcliff Lodge. Briarcliff Manor, N. Y. SARATOGA SPRINGS, N. Y. Information booklets, rates sent by Chamber of Commerce or N. Y. State Conservation Commission, Saratoga Springs, N. Y.

NEW YORK—Adirondacks. HOTEL ALCADEL. In the Adirondacks. Select clientele. 50 rooms with bath, 50 rooms with hot and cold water. Rates $2 per day, lower rates you would expect. Address, Hotel Alcadel, Surveyance, Essex Co., New York. FOR new ADIRONDACK booklet address R. P. Smith, Secy., Westport, N. Y. For MONTREAL—QUEBEC TOUR booklet address Montreal Tourist and Convention Bureau, New Birks Building, Montreal, Can. TUMBLE INN Mount Marion, N. Y. B. HARRINGTON. Modern, excellent table, bathing, dancing. FAIRY LAKE CAMP, Port Henry, N. Y. $18 weekly. Information, 38 Park Row.

NEW YORK—Long Island. NEW HOTEL Cedarshore ON THE GREAT SOUTH BAY. BAYVILLE, LONG ISLAND. A charming and modern hotel, delightfully located; every room with bath, phone; elevator; private beach; orchestra.

GARDEN CITY HOTEL. Garden City, N. Y. Attractive rates. Five 18-hole Golf Links at Salisbury Plains free to guests. J. J. LANNIN CO.

NEW JERSEY.

The Playground Special to Atlantic City. "World's Playground." EVERY Saturday at one o'clock Daylight Time, from Liberty St. Terminal, The Playground Special offers you all of the facilities of an extra fare, no-stop train with no extra charge. You go to the famous seaside resort for a pleasant restful holiday. And that's why we have made the "Playground" a pleasant, restful train. It's quick and span from spotless day coach and parlor cars to club car and dinner. And while you have a tasty lunch, you'll enjoy the glimpses of water and the miles of Jersey pine forests. In just three hours, you'll be in Atlantic City—in time to enjoy the beach for an hour before dinner. Returning on Sunday the Playground Special leaves at 7.35 P. M. Daylight Time. Other week-day Atlantic City Trains leave West 23rd St. 8:45 A. M. and 3:00 P. M. Liberty St. 9:00 A. M. and 3:15 P. M. Sundays West 23rd St. 9:47 A. M. and 2:17 P. M. Liberty St. 10:00 A. M. and 2:30 P. M. All Times shown in Daylight Saving Time. The 3.15 P. M. Weekday Train connects at an Ideal Time. Arriving in Atlantic City at Hour Convenient for Dinner. New Jersey Central. For reservations and other information Phone Rector 8150.

Hotel Beechwood. SUMMIT, N. J. Tel. 1054 Summit. Open entire year. Excellent train service. Elevation 450 feet. Misses Gillen and Edwards.

The Edgemere Lake Hopatcong. Open until Oct. 1. 200 Rooms with tennis, bathing, all sports, orchestra, dietary laws. Moderate rates. Booklet and rates. A. F. JACOBS, P. O. Mount Arlington, N. J.

PUDDING STONE INN. In the woods. Elevation 650. Write for folder. C. R. TINGLEY, Boonton, N. J.

NEW JERSEY.

THE WARREN. Spring Lake, N. J. Directly on the Ocean. Capacity 400. Accommodations limited and limited to the size of the cottage. Two baths to each room. Rates $30 to $50 per week. WILLIAM A. STORER.

THE STOCKTON. Seaside Girls, New Jersey.

NEW JERSEY—Asbury Park. OCEAN HOTEL. ASBURY PARK, N. J. Rooms en suite with bath. Running water, elevator, white service, music; capacity 600. Rates $35 up; American Plan. EWELL & CRAWFORD. Tel. 2280. Owners and Managers.

The MONMOUTH. FINEST LOCATION. Monmouth Place, ASBURY PARK.

NEW JERSEY—Atlantic City. Atlantic City's Best Moderate Priced Hotels. ELBERON and IROQUOIS. Tennessee Ave. Beach Front. Ocean View. Open All Year. Under Management of Owners. RUNNING WATER IN ALL ROOMS. Private baths. Rates are from $3 a day. Illustrated booklet. Restaurant privileges. Unobstructed ocean view. Orchestra. Golf privileges. Write for booklet. Phone, Write or Wire. Elberon, N. J. Iroquois, Atlantic City, N. J.

MONTICELLO. Kentucky Ave., near Beach—Atlantic City's Finest and most popular rate hotel. Orchestra, dancing, elevator. Private baths. Running Water in All Rooms. Write for Booklet. Phone 1010 and 0705. Bathing from Hotel. Ownership management. FETTER & HULLINGER.

GRAND ATLANTIC. Virginia Avenue, Opposite Steel Pier. Under new and progressive management. The newest and most perfect hotel in Atlantic City. Ocean view rooms. Orchestra. Dancing. Sun parlors. Sea water baths. Elevator; private baths. Orch.; dancing. RUNNING WATER IN ROOMS. $3.50 Single Rates $4.00 & up Daily with meals. $20 up Weekly. Bathing from hotel. EUGENE G. FETTER, Managing Director.

HOTEL RALEIGH. St. Charles Place. Near Beach. Atlantic City, N. J. "Come and make your home with us," where you are assured personal hospitality combined with an excellent table of wholesome food at moderate rates. Write for booklet. Capacity 300.

NEW JERSEY—Ocean Grove. SEASIDE HOTEL. OCEAN GROVE, N. J. Directly on ocean front. All rooms front overlooking sea. CHARLES G. STOCKTON.

NEW ENGLAND. TOUR NEW ENGLAND. THE VACATION LAND. Magnificent Scenery—Delightful Climate—Good Roads—Golf. Accommodations at great Resorts, modern City Hotels or Wayside Inns. Free illustrated road map in colors. NEW ENGLAND HOTEL ASS'N. H. G. SUMMERS, Secretary. Chesterfield Hotel, Boston, Mass.

THE BALSAMS Dixville Notch, N. H. Seven miles from Canadian Border. Open June to October. Golf, fishing and all outdoor and indoor amusements. Attractive rates. May favor motorists. F. J. LANNIN CO., INC.

CHASE'S CAMPS on beautiful wooded shores of Pleasant Lake, Lake Jerusalem, Lake Lasselle, Maine. Open May 15 to Sept. 15. Fishing in State, Fine beach. Canoeing and tennis. September only. References required. MRS. JOHN A. CHASE, Ewers Mill, Maine.

Edgewood Inn. Greenwich, Conn. MR. & MRS. GEO. A. RICHARDS, Ownership Management. Tel. Greenwich 1758.

Orange Gate Tavern and Camp Colony for vacationists on Eastern Lake, Conn. Summer colony; modern plumbing; tennis, boating, bathing, horseback, golf near by. Reasonable rates. Telephone Booklet.

RANGELEY LAKE HOUSE, Rangeley, Maine. June 25 to Sept. 25. Most beautifully located hotel in Maine.

PENNSYLVANIA. OAK GROVE HOUSE. Aug. 15th to Oct. 1st. Concrete swimming pool. September ideal month. Special rates. T. H. BRIDGES, East Stroudsburg, Pa. Phone 80 E-7.

WASHINGTON, D. C. Burlington Hotel. Five Minutes' Walk to Everything. WASHINGTON, D. C. Rates $2.50 to $4.00 per day. $12 to $20 per week. $30 to $50 per month. $90 to $120 per month. SPECIAL DINNER, $1.25 and $1.50. New York Office Times Square 1740.

"MORE THINGS THAT MATTER." Lord Riddell reviews life from a club window. In his new book, which is reviewed next Sunday in The New York Times Book Review. Opinions of Authors' Reading, Holidays, Circus, and Baths are an interesting part of this volume. Adv.

THE NATIONAL CITY COMPANY — NATIONAL CITY BANK BUILDING — NEW YORK

Container Corporation of America

1st Mortgage Sinking Fund 6% Gold Bonds

Due June 15, 1946

For the 15 months ended March 31, 1926, net earnings of the properties acquired by the Corporation, after depreciation but before interest, were at the rate of 4 times annual interest charges on these bonds.

Price yielding about

6.08%

Circular on request

The National City Company

Main Office: National City Bank Building
Uptown Office: 42nd St. & Madison Ave.

General Railway Signal Co.

Manufactures and installs block signal systems for steam and electric railways; also train control and train stop apparatus of various descriptions.

Net Profits after Federal Taxes for six months ended June 30th are reported as follows:

1926	1925
$1,956,846	$780,139

Present business is reported to be the largest in the Company's history.

Send for our Analysis D-252

Merrill, Lynch & Co.

Members New York Stock Exchange

120 Broadway — 11 East 43rd St.

New York

Chicago Detroit Milwaukee Denver Los Angeles

Exempt from All Federal Income Taxes

City of Tampa, Fla.

4¾'s, due July, 1929-38
5s, due July, 1929-56

Tampa has a population of about 95,000. It is one of the most important commercial and industrial centers in the south.

Legal Investment for Savings Banks and Trust Funds in New York State.

Prices to yield 4.25% to 4.50%

Blodget & Co.

120 Broadway
New York

Boston Chicago Hartford

Weekly Market Letter

The Merchandise Companies

Copy on Request

Tobey & Kirk

Established 1873
Members N. Y. Stock Exchange
25 Broad St. New York

Exempt from all Federal Income Taxes
Tax Exempt in California

$700,000

City of

Los Angeles, Calif.

Coupon 4½s

Due 1936 to 1963

Payable in New York or Los Angeles

FINANCIAL STATEMENT

Assessed Valuation....$2,935,085,242
Net Bonded Debt...... 79,762,782

All Maturities to Yield 4.30%

GEO. B. GIBBONS & CO.
INCORPORATED
MUNICIPAL BONDS
40 WALL ST. NEW YORK

FINANCIAL MARKETS

Price Trends for Securities and Commodities Toward Lower Levels.

Prices in most markets declined yesterday. This was particularly true of securities and of farm commodities, notably wheat and cotton. On the Stock Exchange the market did very well until the final hour of trading, but when it became apparent that the rally in stocks, engineered in mid-morning, was not going to hold, a fresh outburst of liquidation, both for profit-taking purposes and new sales for the decline, developed in the last hour, and at the close prices for the majority of stocks were at about the low point for the day. There were a few exceptions to the general downward trend, an outstanding one being the strength in New York traction stocks. Once more interest was centred mainly upon General Motors and United States Steel common, and when these two leaders did not retain their recovery the selling pressure increased. The tone of the market at the close was nervous and excited.

The day's news was not especially depressing, although it contained further evidence that the market must adjust itself to a tighter money situation and that probably the time of 4 and 4½ per cent. call funds is over for the year. Withdrawals from the call market yesterday totted up to $25,000,000, bringing the total for the week to some $80,000,000. There is creditable testimony that these funds are going directly into business, their normal and natural channel. It is difficult to see how this shift of funds can be construed as an unfavorable development, because these withdrawals are prompted by the improvement in business. Nevertheless, Wall Street holds this to be the main factor in the unsettling reaction which has developed and which is probably nothing but a technical readjustment, following wide and stormy advances in many issues.

In most other directions the day's news was definitely favorable. The iron and steel reviews were particularly optimistic. The Iron Trade Review said that "August thus far is repeating the story of the unprecedented volume of steel buying written by July," and adds that "fresh requirements are on a scale calculated to maintain a broad market indefinitely, which will give the steel industry at large its greatest midsummer vitality in history." The Iron Age notes that "the opinion is growing among producers and consumers that 1926 will exceed 1925 as a steel year." It is noteworthy that, despite the exceptionally good demand, pig iron and steel prices do not advance. Pig iron for the fifth week, and steel for the eighth, have remained stationary in price.

British trade figures continue to reflect the costly coal strike through the decrease in exports, particularly heavy materials and manufactured goods, and through the increase in imports. The "excess of imports" for July was the largest of any month since April and showed a gain of more than £6,000,000 over the previous month. The fact that Great Britain is obliged to import vast quantities of coal evidently is a factor of considerable importance in her unsatisfactory trade position. Thus, the effects of the strike appear to be cumulative.

NEW YORK STOCK EXCHANGE

WEDNESDAY, AUGUST 11, 1926.

Day's Sales.	Tuesday.	Monday.	A Year Ago.	Two Years Ago.
1,783,384	2,167,048	2,209,710	1,467,170	865,936

Year to Date.	1925.	1924.	1923.	1922.
	Same Period			
272,912,465	249,386,228	149,162,626	149,178,132	160,531,686

1926 High.	1926 Low.	Sales.	Stock and Dividend Rate.	First.	High.	Low.	Last.	Net Ch'ge.	Closing Bid.	Closing Ask.
84¾	70¾	100	Abitibi Pow. & Paper (4)	81¾	81¾	81¾	81¾	+¼	81½	82
50	43	100	Abraham & Straus	49	49	49	49	..	48½	49½
18⅞	10	200	Advance Rumely	14¼	14⅝	14¼	14⅝	−⅜	14	14⅝
63½	48½	300	Advance Rumely pf. (3)	56	56½	56	56½	−2⅜	55	56
9⅞	7⅜	200	Ahumada Lead (†1)	8⅛	8⅜	8⅛	8⅜	−⅛	8	8¼
145½	107¾	4,100	Air Reduction (†5)	140¼	142¾	136	136	−5⅞	136	137
16	7½	600	Ajax Rubber	9	9	9	9	−⅜	9	9⅛
27¾	27	100	Albany Per. W. Paper (2)	27	27	27	27	..	27	27½
20¾	16	800	Amalgamated Leather	19¼	19¼	18⅞	18⅞	−⅝	18⅞	19
143⅝	106	35,300	Allied Chem. & Dye (4)	137½	137⅞	134⅛	134½	−3½	134¼	134¾
94⅛	78¼	2,500	Allis-Chalmers Mfg. (6)	89⅝	90⅝	89⅝	89⅞	−1¾	89	90
32⅝	24⅝	2,800	Amerada Corp. (2)	31⅝	31⅝	31	31	−⅞	31¼	31¼
34¾	15	1,300	Am. Agricultural Chem.	17⅜	19⅞	17⅜	18⅞	+1	18⅞	19
96½	51	2,600	Am. Agri. Chem. pf.	61⅝	65⅝	61⅝	63⅝	+2½	62½	64
43	34⅝	100	Am. Bank Note (1.60)	40	40	40	40	−½	40	40½
38⅞	21	100	Am. Beet Sugar	24⅞	24⅞	24⅞	24⅞	−¾	24½	25
34¾	16	400	Am. Bosch Magneto	19⅛	19⅛	18⅞	18⅞	−⅝	18⅞	19
180	110	1,400	Am. Br. Sh. & Fdy. (6)	136	136½	135	135	−5⅝	135	136
50	30⅞	5,300	Am. Brown Bov. Elec. (2)	46⅞	47⅛	46⅞	46⅞	−⅛	46	46½
97¼	86½	100	Am. Brown B. El. pf. (7)	97	97	97	97	+⅜	96½	98
63⅝	38⅜	34,500	Am. Can (2)	61	61⅞	59¼	59⅜	−1⅞	59½	59⅝
114⅞	91½	900	Am. Car & Fdy. (6)	100	100⅝	100	100	−⅞	99¾	100⅛
129½	123½	100	Am. Car & Fdy. pf. (7)	125	125	125	125	−1¾	120	124
26⅝	23⅝	200	Am. Chain, Class A (2)	25⅛	25⅛	25⅛	25⅛	+⅛	25	25⅝
51	37⅜	200	Am. Chicle (3)	38	38	38	38	−⅞	38⅞	39
8⅝	4⅞	3,600	Am. Druggists Syndicate	8¼	8⅜	8	8	−⅜	8	8¼
140	105½	300	Am. Express (6)	129	129	127	127	+¼	126	128
42⅞	15⅞	1,100	Am. & Foreign Power	21	21	20⅞	20⅞	−⅞	20⅞	21
98	89	100	Am. & For. Power pf. (7)	91	91	91	91	−1	90	91½
17¾	7	200	Am. Hide & Leather	7⅛	7⅛	7⅛	7⅛	−⅜	7	7⅛
67⅞	33⅛	700	Am. Hide & Leather pf.	35⅛	35⅛	35	35	−1	35	37
26⅞	24⅛	300	Am. Home Prod. (2.40)	26⅞	26⅞	26⅛	26⅛	−⅛	26⅛	26⅞
86⅞	82½	300	Am. Ice pf. (6)	84	84	84	84	+⅞	82½	85
46⅝	31⅛	1,200	Am. International	35	35	34⅞	34⅞	−⅛	34⅞	34¾
52⅝	28⅞	5,900	Am. Linseed	36⅞	39⅜	36⅞	37⅞	+1⅞	37½	39
87	75	100	Am. Linseed pf. (7)	81	81	81	81	−⅝	80½	82
119⅞	90⅞	1,800	Am. Locomotive (8)	105⅛	106	104⅞	104⅞	−⅞	104⅛	105
73	71½	800	Am. Machine & Fdy.	72⅞	73	72⅞	73	+⅜	72⅞	73⅛
57⅝	47	100	Am. Metal (4)	53	53	53	53	−⅜	52⅞	53⅞
72	50⅞	1,900	Am. Pow. & Light (g1)	67	68⅞	66⅞	67	..	66⅞	67
122⅞	101½	2,800	Am. Radiator (4)	115⅛	118⅞	115⅛	115⅛	..	115⅞	117
70⅛	42	10,600	Am. Safety Razor (3)	68⅞	70⅛	66⅞	68⅞	+2⅞	68⅞	69
11⅞	5⅛	200	Am. Ship & Commerce	8⅛	8⅛	8⅛	8⅛	..	8⅛	8½
144⅞	109⅞	12,300	Am. Smelting & Ref. (7)	137¾	139⅛	136½	137⅝	+⅜	137⅛	137¾
120	112½	300	Am. Smelt. & Ref. pf. (7)	118	118¼	118	118¼	+⅛	117½	118
47	40	600	Am. Steel Foundries (3)	45½	45½	45¼	45¼	+⅛	45¼	45½
82⅝	65½	3,500	Am. Sugar Refining (5)	72½	73½	72¼	72½	−½	72	72½
105	100	100	Am. Sugar Ref. pf. (7)	103½	103½	103½	103½	−½	103	105
35	14½	1,500	Am. Sum. Tob. ctfs. opt. A	31½	32¾	31½	32¾	+1½	32	33
150½	139½	3,300	Am. Telephone & Tel. (9)	143¾	143⅞	143½	143½	−¼	143⅜	143⅝
122½	111½	600	Am. Tobacco (8)	120¼	120¼	118½	118½	−1	118	119
121¼	110½	700	Am. Tobacco, Cl. B (8)	119	119	117¼	117¼	−1¾	117¼	118
135	114	100	Am. Typefounders (8)	121½	121½	121½	121½	..	121	122
74	43¾	600	Am. W. W. & Elec. (c1.20)	60½	60½	59	59	−½	59½	61
108½	101½	100	Am. W. W. & E. 1st pf. (7)	105	105	105	105	−1	104½	106
42½	19	4,500	Am. Woolen	24	25	24	24	..	24	24¼
5¾	½	1,100	Am. Writing Paper pf.	¾	¾	¾	¾	+⅛	⅝	1
4½	½	900	Am. Writing P. pf. ctfs.	⅝	⅝	⅝	⅝	..	⅝	¾
48½	20	200	Am. Zinc L. & S. pf.	32	32	32	32	−2	31½	32
51¼	41½	6,500	Anaconda Copper (3)	50½	50½	50	50	−½	50	50⅛
25½	12¼	600	Armour & Co. of Ill., Cl. A	14½	14½	14¼	14¼	−¼	14¼	14½
17	5½	500	Armour & Co. of Ill., Cl. B	7½	7½	7¼	7¼	−⅜	7¼	7½
31½	18	300	Arnold, Constable & Co.	26½	26½	26¼	26¼	−1¼	25½	27
23½	19½	300	Art Metal Constr. (1)	20½	20½	20½	20½	+½	20¼	21
54½	37½	2,100	Associated D. G. (2½)	45½	45½	44½	44½	−½	44½	44¾
143½	122	8,600	Atch., Top. & S. F. (7)	140¼	142¼	139½	139½	−½	139½	140
262½	181½	1,600	Atlantic Coast Line (†9½)	221¼	222	219	219	−½	218	219
68½	33½	900	Atlantic, Gulf & W. I.	38½	40	38½	39½	+1½	39	39½
56½	35¼	100	Atlantic, G. & W. I. pf.	42¼	42½	42¼	42½	..	42½	42½
128⅝	97	800	Atlantic Refining	111½	113	111½	111½	..	111	111½
60	54	100	Atlas Powder (4)	58½	58½	58½	58½	..	58	58½
28	8	300	Austin Nichols	12½	12½	12	12	−1	11⅞	12
93	65	500	Austin Nichols pf. (7)	66	66	65	65	−2	63	65
138½	92½	19,500	Baldwin Locomotive (7)	124	125¾	118	118	−6¼	118	119
102½	83½	22,700	Baltimore & Ohio (5)	101¼	102½	100¼	100¾	+¼	100¾	100⅞
73½	67½	400	Baltimore & Ohio pf. (4)	73	73	72⅞	72⅞	..	72⅞	73½
33¾	23¾	1,200	Barnsdall, Class A (2)	26	26	25½	25½	−½	25⅞	25¾
29½	23	200	Barnsdall, Class B (2)	24½	24½	24¼	24¼	−¾	24	24½
50⅝	39	1,400	Bayuk Cigars	49⅜	50	48	48	−1¾	48	49½
71¾	53⅝	600	Beech-Nut Packing (†3)	63	63⅞	61¾	61¾	−⅛	61¼	61½
39⅜	30	200	Belding-Heminway (3)	31	31	31	31	+⅜	30¾	31
50½	37¼	5,300	Bethlehem Steel	47½	47¾	47	47	−¾	47	47¼
37¾	26	800	Briggs Manufacturing (3)	28⅞	28¾	28¼	28¼	−⅛	28⅛	28¾
153⅝	133	700	Brooklyn Edison El. (8)	151⅞	151⅞	151	151	..	150	151½
69¾	54⅜	3,500	Brooklyn-Manhat. Tr. (4)	64	65¼	64	64¼	+1⅛	64¼	64¾
97¼	68	3,200	Brooklyn Union Gas (†11)	93¼	94¾	92¼	92¾	−1	92	93
48⅝	29¼	600	Brown Shoe (2)	38⅛	38⅛	36¼	36¼	−1¾	36½	37⅞
32	24½	100	Bruns.-Balke-Collender	29½	29½	29½	29½	..	29	30
87½	70	50	Buf., Roch. & P. (4) o. l.	84	84½	84	84½	..	82	85
144	121	300	Burns Bros., Class A (10)	134¼	135½	134¼	135¼	+¾	134¼	136
44	29½	100	Burns Bros., Class B (2)	33¾	33¾	33¾	33¾	−1¼	34¼	35
106½	77½	1,100	Burroughs Add. Mch. (†4)	104	106½	104	105½	+1½	104	105
16⅞	7½	300	Butte & Superior (2)	11¼	11¼	11¼	11¼	..	11	11⅛
62⅛	17⅝	8,400	Butterick Co.	58½	62½	58½	60½	+1¾	60	60½
41½	28	100	Byers (A. M.)	35⅛	35⅛	35⅛	35⅛	+⅞	35¼	37
74¼	69¾	1,100	California Packing	72¾	73	72½	72½	..	72	73
38⅞	30½	1,100	California Petroleum (2)	32⅞	32½	32⅛	32⅛	+⅛	32⅛	32½
2⅝	1½	1,000	Callahan Zinc & Lead	2	2	1⅞	1⅞	−⅛	1⅞	2
73¼	65¼	100	Calumet & Arizona (6)	71¼	71¼	71¼	71¼	−⅛	71	71½
19¼	13¼	2,000	Calumet & Hecla (1½)	18	18	17⅝	17⅝	−⅜	17¼	17⅞
166½	146½	200	Canadian Pacific (10)	164	164	163¾	163¾	−1¼	163½	165
176	62½	4,300	Case (J. I.) Thr. Mach.	160½	168⅞	158	160	+⅛	160	161
20⅝	7⅛	100	Central Leather Co.	8	8	8	8	..	7⅝	8½
68¼	43½	1,500	Central Leather Co. pf.	52⅛	52½	52	52	−⅛	52	52⅛
32⅝	12½	200	Century Ribbon Mills	17	17	17	17	−⅞	16½	17½
73½	57½	4,100	Cerro de Pasco Cop. (4)	70⅝	71⅝	70⅝	71⅛	+⅛	71	71¼
49⅞	38⅛	800	Certain-teed Prod. (4)	46⅛	46⅛	46	46	−⅛	45½	46½
45½	28	200	Chandler-Clev. M. pf. (4)	30½	30⅞	30¼	30¼	−⅛	30½	30⅞
147	112	6,200	Chesapeake & Ohio (†12)	143½	144½	141½	142½	−⅞	142½	142⅞
11⅜	4½	100	Chicago & Alton	5½	5½	5½	5½	+⅛	5⅜	5½
18¾	6¾	200	Chicago & Alton pf.	7½	7⅛	7⅛	7⅛	..	7⅞	8
37	30½	100	Chi. & Eastern Illinois	31¼	31¼	31¼	31¼	..	31¼	34
12	7½	400	Chicago Great Western	9⅜	9⅜	9⅜	9⅜	−⅛	9⅜	9⅝
28	16¼	2,100	Chi. Gt. Wn. pf.	24⅞	24⅝	23⅝	23⅞	−1	23⅝	23⅞
14⅛	9	5,400	Chi., Milw. & St. Paul	12	13	12	12⅞	+⅝	12½	12⅞
14	8¼	9,800	C., M. & St. P. cfs. of d.	12	12⅝	11⅝	11⅝	..	11⅝	11⅞
22⅞	14⅛	11,300	C., M. & St. P. pf.	20⅜	21⅝	20⅜	20⅝	+1⅛	20⅝	20⅝
21⅞	14	8,900	C., M. & St. P. pf. cfs. of d.	19⅜	20⅝	19⅜	19⅞	+⅛	20	20⅛
81⅞	65¼	300	Chicago & Northwn. (4)	73⅞	73⅞	73⅜	73⅜	+⅛	73⅜	73⅞
60⅛	40½	4,500	Chi., R. I. & P.	58⅜	59	57⅜	57⅝	−⅛	57½	57⅝
66⅛	45⅛	800	Childs Co. (†2.40)	51⅞	52	51⅞	52	..	52	53½
36⅝	30	1,100	Chile Copper (2½)	34⅛	34⅛	34⅛	34⅛	−⅛	34	34⅛
63⅝	40	400	Christie-Brown (1.20)	45	47½	45	47½	+1½	45	47½
54⅞	28½	30,800	Chrysler Corp. (3)	36⅛	36⅝	35⅝	35⅝	−⅝	35⅞	36
108	98	100	Chrysler Corp. pf. (8)	103⅞	103⅞	103⅞	103⅞	+⅛	103½	103⅞
68⅞	60½	100	Cluett, Peabody (5)	63⅝	63⅝	63⅝	63⅝	+⅛	63	65
115	108½	300	Cluett, Peabody pf. (7)	114	114	114	114	+2	109	114½
164⅞	128	2,600	Coca-Cola (7)	160⅝	161⅝	160	160	−⅞	160	160½
49⅞	34½	1,400	Collins & Aikman	48	48½	48	48½	+⅞	48	48¼
107½	98½	100	Collins & Aikman pf. (7)	107½	107½	107½	107½	+⅛	106½	108
47⅞	27⅜	1,300	Colorado Fuel & Iron	45⅝	45⅝	44⅜	44⅜	−1⅛	44	44½
68	52	100	Colorado & Southern	67	67	67	67	−⅛	67	68½
72⅝	62	100	Col. & Sou. 1st pf. (4)	72⅛	72⅛	72⅛	72⅛	+4⅛	70½	72
90	63½	1,800	Columbia Gas & Elec. (5)	82	82⅜	82	82⅜	+⅝	82⅜	82⅝
115⅜	112	100	Columbia G. & El. pf. (7)	114⅜	114⅜	114⅜	114⅜	+⅜	114⅜	115
69⅝	55⅝	200	Columbian Carbon (4)	62⅝	62⅝	62⅝	62⅝	+⅛	62⅜	62⅝
47⅜	26	100	Commercial Credit (2)	27⅜	27⅜	27⅜	27⅜	+⅛	27⅜	28
171⅜	118⅜	500	Commercial Solvents B	162	163½	162	162	..	160	161
26⅜	12⅜	1,500	Congoleum-Nairn	24⅜	24⅜	23⅜	23⅜	−1	23⅜	23⅝
44⅜	40⅜	200	Congress Cigar (3)	42⅝	42⅝	42⅝	42⅝	+⅛	42	43⅛
74⅜	45⅜	4,100	Consolidated Cigar	70⅜	72⅜	69⅜	69⅝	+⅛	69⅝	70
6⅜	2⅝	9,500	Consolidated Distributors	3⅛	3⅜	3	3⅛	+⅛	3⅛	3¼
115⅜	87	22,300	Consolidated Gas (5)	109⅜	111⅜	108⅜	108⅜	−1⅜	108⅜	108⅝
3⅜	1⅜	100	Consolidated Textile	1⅜	1⅜	1⅜	1⅜	−⅛	1⅜	2
92⅜	70	1,400	Continental Can (†6)	83	83⅝	82⅜	82⅜	−⅝	82⅜	82⅝
13	9⅜	6,700	Continental Motors (80c)	12	12⅜	11⅝	11⅝	+⅝	11⅝	11⅞
48⅜	35⅜	11,200	Corn Prod. Ref. (†2½)	45⅝	46	44⅝	45⅛	−⅛	45⅛	45⅜
60⅜	44⅜	100	Coty, Inc. (4)	50	50	50	50	..	48	52
98⅜	98⅜	100	Crown W. Pap. 1st pf. (7)	98⅜	98⅜	98⅜	98⅜	..	98⅜	100
81⅜	64	700	Crucible Steel (5)	76⅜	76⅜	76⅜	76⅜	..	75⅝	76
49⅜	35⅜	600	Cuba Cane Sugar pf.	39⅝	40⅜	39⅝	40⅜	+⅝	39⅝	40⅜
53⅜	39⅜	1,300	Cuba Company (4)	50⅜	50⅜	50⅜	50⅜	+⅝	50	50⅝
30⅜	23⅜	200	Cuban Amer. Sugar (†2)	26⅜	26⅜	26⅜	26⅜	−⅛	25⅝	26⅜
100	78	1,800	Cudahy Packing (7)	96⅜	96⅜	91⅜	91⅜	−5	90⅜	93
106	106	100	Cushman's Sons pf. (8)	106	106	106	106	+5½	102	..
51	42⅜	200	Cuyamel Fruit (4)	46	46⅜	46	46⅜	+⅜	46	46⅝
46⅜	27⅜	5,400	Davison Chemical	38	38⅜	36⅜	36⅜	−1⅜	36⅜	36⅝
174⅜	150⅜	1,200	Delaware & Hudson (9)	165⅜	166	165	165⅜	+⅜	165	166
153⅜	129	100	Del., Lack. & West. (†7)	144	144	144	144	−1	143	144⅜
141⅜	128⅜	100	Detroit Edison Co. (8)	136	136	136	136	..	135	136

TRANSACTIONS ON THE NEW YORK STOCK EXCHANGE

1926 High.	1926 Low.	Sales.	Stock and Dividend Rate.	First.	High.	Low.	Last.	Net Ch'ge.	Closing Bid.	Closing Ask.
104¾	33¾	2,000	Devoe & Ray., Cl. A (2.40)	37	37	36¾	36¾	−1¾	36¾	37¼
47¾	21¼	11,300	Dodge Bros., Class A	31½	32¼	31	31½	−⅜	31½	31½
90	79¾	1,300	Dodge Bros. pf. (7)	87⅝	88	87½	87⅝	−⅛	87⅝	87¾
26	10½	800	Dome Mines (2)	11⅝	11⅝	11½	11½	..	11⅝	11⅝
33¾	19	200	Douglas-Pectin (1)	31	31	31	31	..	31¼	32¼
313	193¾	6,600	Du Pont de Nem. (†19)	295¾	301	291	292	−3	292	294
106½	100¾	200	Du Pont de Nem. deb. (6)	106	106½	106	106½	+⅛	106½	..
116½	111½	800	Duquesne Lgt. 1st pf. (7)	116	116½	116	116½	+1	115⅞	117
114½	106¾	300	Eastman Kodak (†8)	114¼	114½	114¼	114½	−⅛	114	114¼
32¾	23¾	1,400	Eaton Axle & Spring (2)	29¼	29¼	29	29	−⅛	28¾	29
20¼	11½	200	Eisenlohr & Bros.	13	13	13	13	..	13	13¼
8⅞	4	13,200	Electric Boat	7⅞	8¼	7⅞	7⅞	+⅛	7⅞	8
34⅝	15¾	1,900	Electric Power & Light	19⅜	19⅜	18⅞	19⅜	+⅛	19⅛	19¼
97½	89½	500	Elec. Pow. & Lgt. pf. (7)	96⅞	96⅞	96½	96½	−⅛	96⅝	96¾
115	99½	200	E. P. & L. pf. cfs. 40% pd. (7)	105	105	105	105	+⅛	..	..
78¼	62¾	6,200	Elec. Refrigeration (†2)	62¾	63⅝	62⅛	62½	−1⅜	62¼	62½
87¾	71½	900	Elec. Stor. Battery (†6)	86⅞	86¼	85⅞	85⅞	−1¼	85	86
28¾	21	100	Elk Horn Coal pf.	25⅜	25⅜	25⅜	25⅜	..	23¾	27
12	8	400	Emerson Br't'gh'm pf. cfs.	12	12	12	12	..	11	14
24½	23½	300	Engineers Pub. Serv.	24	24	24	24	..	24	24½
40	22½	1,300	Erie	33⅝	34½	33⅜	33⅝	−1	33⅝	33¾
47½	33¾	600	Erie 1st pf.	44	44¼	43¾	43¾	−1⅛	43¾	43⅞
45½	30	400	Erie 2d pf.	41	41	41	41	..	39	41½
56	43	600	Eureka Vac. Cleaner (4)	52⅝	53½	52⅝	53½	+⅞	52	52⅞
59⅝	46	300	Fairbanks Morse (3)	52	52⅞	52	52⅞	+⅞	52	53
127½	103¾	7,900	Famous Play.-Lasky (†10)	116⅞	117	115⅞	116½	..	116½	117
39⅝	28	100	Federal Lt. & Tr. (*1.40)	32½	32⅞	32½	32½	−⅛	32	33
34⅝	24½	19,200	Federal Motor Truck	31⅜	34⅞	31⅜	32⅞	+⅝	32⅝	32⅞
107	96	100	First N. Pic. 1st pf. (†9.35)	103½	103½	103½	103½	+⅛	103½	105½
26⅝	14½	2,600	Fisk Rubber	18	18	18	18	..	17⅞	18
56⅞	32½	15,200	Fleischmann Co. (†2½)	50⅝	51⅞	50⅝	50⅞	+⅛	50	50⅞
179⅞	85	6,700	Foundation Co. (8)	94	95½	93	94	..	93½	94
85	55½	400	Fox Film, Class A (4)	72	72	71⅞	71⅞	−1	71⅝	72
34⅞	19⅞	3,900	Freeport-Texas	30⅛	30⅞	30	30	−⅝	30	30⅛
42	29	400	Gab. Snub., Class A (†4½)	32½	32⅞	31⅞	31⅞	−⅝	31⅞	32
55⅞	39	400	Gen. Am. Tank Car (3)	46	46	45⅝	45⅝	+⅛	45⅝	45⅞
105½	100⅛	200	Gen. Am. T'k Car pf. (7)	105	105⅛	105	105⅛	..	106	108
74⅝	50	3,400	General Asphalt	70⅝	71⅝	69⅞	70	−½	69⅞	70⅞
59⅞	46	200	General Cigar (4)	49⅝	49⅝	49⅝	49⅝	..	49⅝	50
91⅞	79	9,000	General Electric (h3)	88⅝	89⅝	87⅝	88	−¾	87⅞	88
11⅛	11	900	Gen. Elec. Special (60c)	11⅛	11⅛	11⅛	11⅛	..	11⅛	11¼
59	34	2,200	Gen. Gas & El., A (a1½)	48⅝	48⅝	46⅝	47⅛	−1¼	47⅛	48
225⅝	113¾	230,800	General Motors (†16)	208	212¼	203	203	−3¼	203	203¼
120	113¾	300	General Motors pf. (7)	119⅞	119⅞	119⅝	119⅝	+⅛	119	119⅞
35⅝	26⅞	1,100	Gen. O'td'r Ad. v. t. c. (2)	33⅛	33⅛	33	33	−½	32⅞	33⅛
92⅝	60⅝	8,000	Gen. Rwy. Signal (†4½)	88⅝	90	88	88	−1½	87⅝	88⅝
104	103	100	Gen. Rwy. Sig. pf. (6)	104	104	104	104	..	103	..
49	36	100	Gen. Refractories (3)	45	45	45	45	+2	43	45
78⅝	45⅝	5,000	Gimbel Brothers	55⅝	58	55⅝	56⅝	+⅝	56	57
25⅝	15⅝	500	Glidden Co. (2)	18⅝	18⅝	18⅝	18⅝	+⅛	18	18⅝
56⅝	41⅝	1,500	Gold Dust	51⅝	51⅝	50⅝	50⅝	−⅝	50⅝	51⅝
70⅝	45⅝	800	Goodrich (B. F.) Co. (4)	50⅝	50⅝	49⅝	49⅝	−⅝	49⅝	49⅞
109⅝	98⅝	500	G'dyear T. & Rub. pf. (7)	105	105⅝	105	105⅝	+⅝	105	106
108⅝	105⅝	100	G'dyear T. & R. pr. pf. (8)	108	108	108	108	+⅛	107⅝	108
50⅝	47⅝	500	Gotham Silk Hos. n. (2½)	50	50⅝	50	50⅝	+⅝	49⅝	50
21⅝	16	100	Gould Coupler, Cl. A (2)	16	16	16	16	..	15	16
25⅝	16⅝	7,400	Granby Consol.	24⅝	25⅝	24⅝	24⅝	..	24⅝	25⅝
78⅝	68⅝	1,600	Great Northern pf. (5)	73⅝	74⅝	73⅝	73⅝	−½	73⅝	74
27⅝	19	200	Gt. No. Ct. for O. Pr. (1½)	19⅝	19⅝	19⅝	19⅝	..	19⅝	20
106⅝	89	400	Great West. Sugar (8)	96⅝	97	96⅝	96⅝	−1½	95⅝	96⅝
22⅝	9⅝	900	Greene Cananea Copper	21	21	20⅝	20⅝	..	20⅝	21⅝
39⅝	25⅝	1,000	Gulf, Mobile & Northern	35	35	34⅝	34⅝	+⅛	34	34⅝
107⅝	95	400	Gulf, Mob. & Nor. pf. (6)	105⅝	105⅝	105⅝	105⅝	+⅛	105⅝	106⅝
93⅝	62	700	Gulf States Steel (5)	73	73	72⅝	72⅝	−½	72	74
35	25⅝	100	Hartman Corp. (2)	27⅝	27⅝	27⅝	27⅝	..	27	27⅝
46	30⅝	200	Hayes Wheel (†3½)	34	34	34	34	+⅛	34	35
116⅝	115	300	Helme (G. W.) pf. (7)	116	116⅝	116	116⅝	+⅝	115⅝	..
35⅝	17⅝	900	Hoe (R.) & Co., Cl. A	35	35⅝	34⅝	34⅝	+⅛	34⅝	35⅝
72	50⅝	100	Houston Oil	58⅝	58⅝	58⅝	58⅝	−⅛	57	59
39⅝	27	1,500	Howe Sound (3)	37⅝	37⅝	37⅝	37⅝	−⅛	37⅝	37⅞
40	35	500	Hudson & Manhat. (2½)	38⅝	38⅝	38⅝	38⅝	−⅛	38⅝	38⅞
123⅝	49⅝	33,500	Hudson Motor Car (3½)	69	70⅝	67⅝	67⅝	−1⅝	67⅝	68
23⅝	17	9,600	Hupp Motor Car (1)	25⅝	26	25⅝	25⅝	−⅛	25⅝	25⅞
124⅝	113⅝	200	Illinois Central (7)	120⅝	120⅝	120⅝	120⅝	−⅛	120⅝	121⅝
34	19⅝	3,800	Ind. Oil & Gas (1)	25⅝	26⅝	25⅝	25⅝	−⅛	25	25⅝
13⅝	9	700	Indian Refining	10⅝	10⅝	9⅝	9⅝	−⅝	9⅝	10
105	80⅝	100	Ingersoll-Rand (†4)	91	91	91	91	−⅛	90⅝	91⅝
43⅝	34⅝	400	Inland Steel (2½)	42⅝	42⅝	42⅝	42⅝	−⅛	42	42⅝
26⅝	20⅝	200	Inspiration Copper (2)	25⅝	25⅝	25⅝	25⅝	−⅛	25	25⅝
52⅝	24⅝	10,900	Interborough R. T.	43⅝	46⅝	43⅝	45⅝	+2⅝	45⅝	45⅞
21⅝	13⅝	200	Intercontinental Rub. (1)	16⅝	16⅝	16⅝	16⅝	+⅛	16	16⅝
95	80	300	Int. Agricult. prior pf. (7)	80	80	80	80	−3	79⅝	81
50⅝	33⅝	200	Int. Bus. Machines (3)	48⅝	48⅝	48⅝	48⅝	−⅛	48	49
71⅝	50⅝	1,800	Int. Cement (4)	54⅝	54⅝	53⅝	53⅝	−⅝	53⅝	54
64⅝	38⅝	24,700	Int. Comb. Eng. (2)	56⅝	58⅝	56	57	..	57	57½
135⅝	112⅝	9,900	Int. Harvester (6)	130⅝	134⅝	130⅝	132	−1½	131⅝	132
66⅝	53⅝	100	Int. Match pf. (3.20)	64⅝	64⅝	64⅝	64⅝	+⅛	63⅝	64⅝
46⅝	27	2,300	Int. Merc. Marine pf.	30⅝	31⅝	30	30	..	30⅝	31
46⅝	32⅝	3,800	Int. Nickel (2)	37⅝	37⅝	36⅝	36⅝	..	36⅝	36⅞
63⅝	44⅝	900	Int. Paper (2)	52⅝	54⅝	52⅝	53⅝	+⅝	53⅝	53⅞
66	62	100	Int. Rys. of C. A. pf. (5)	63	63	63	63	..	63	65
175	135	100	Int. Shoe (6)	167	167	167	167	..	165	170
133	111	2,000	Int. Tel. & Tel. (6)	118½	118½	117½	117½	−½	117½	117¾
39⅝	25	200	Jewel Tea	38½	38½	38½	38½	−¼	38½	39
125	115½	200	Jewel Tea pf. (7)	124½	125	124½	125	+1½	125	130
66	21	2,300	Jordan Motor Car (3)	24½	24½	23½	23½	..	24	24½
49½	34½	1,700	Kansas City Southern	44½	45½	44½	44½	..	44	44½
47½	33	200	Kayser (J.) & Co. (3)	38½	39	38½	39	..	38	39
21½	12½	300	Kelly-Springfield Tire	13	13	13	13	..	13	13½
58½	49½	7,500	Kennecott Copper (4)	57½	58½	57½	57½	−¼	57½	57¾
82	42½	900	Kresge (S. S.) Co. (2.20)	52½	53½	52½	52½	+¼	52½	53
24½	19½	2,200	Lago Oil & Transport	21½	22	21½	21½	+¼	21½	21¾
60½	39½	400	Lambert Co. (3½)	55½	56	55½	56	+½	56	..
14	8	100	Lee Rubber & Tire	8½	8½	8½	8½	..	8½	9
41½	30½	800	Lehn & Fink Products (3)	36½	37	36½	36½	..	36	36½
93½	75½	500	Lehigh Valley (3½)	89½	89½	88½	88½	..	88½	89
21½	17½	200	Life Savers (1.60)	21½	21½	21½	21½	..	21	21½
94½	72½	200	Liggett & Myers (†4)	85½	85½	85½	85½	+½	84	85½
94	71	700	Liggett & Myers, Cl. B (†4)	85½	85½	84½	85	+½	84	85
129½	119½	100	Liggett & Myers pf. (7)	122½	122½	122½	122½	+½	122	124
69½	53½	400	Lima Locomotive (4)	61½	61½	61	61	−1	61½	61½
43½	34½	1,900	Loew's, Inc. (2)	41½	41½	41	41	−½	41½	41½
11½	7	4,700	Loft, Inc.	7½	8	7½	7½	..	7½	8
60½	42½	300	Long-Bell Lum., Cl. A (4)	43	43	42½	42½	−½	42½	43
165½	88	1,300	Loose-Wiles Biscuit	153	160	153	155	+2½	151	155
165½	120½	300	Loose-Wiles Bis. 2d pf. (7)	160½	160½	155	155	−10½	151	160
42½	30½	2,300	Lorillard (P.) Co. (3)	31½	32½	31½	32	+½	31½	32½
19½	12	1,000	Louisiana Oil Refining	16½	16½	16	16	..	16	16½
143	118	500	Louisville & Nash. (†6½)	135	135	133½	134½	−½	133	134½
52½	30½	700	Ludlum Steel (2)	36	36	35	35	−½	34½	36
159	103½	85,000	Mack Trucks (6)	129½	132½	127½	127½	−1½	127½	128
114	86½	3,000	Macy (R. H.) & Co.	110½	114	110½	111½	−½	110½	112½
118½	115½	100	Macy (R. H.) & Co. pf. (7)	117½	117½	117½	117½	−½	117½	..
44½	34	400	Magma Copper (3)	40½	40½	40½	40½	..	40	41
67½	56	8,300	Man. Elec. Supply (5)	84½	84½	81	81	−3½	81	81½
61½	35	6,800	Man. Elev. mod. gtd. (d5)	53½	56½	53½	55½	+2½	55½	55½
39½	27½	200	Manila Electric Corp. (2)	35	35	35	35	..	35	36
28½	20½	2,300	Maracaibo Oil Exploration	22½	22½	22	22	−½	22	22½
10	4	200	Market St. Ry.	4½	4½	4½	4½	..	4	4½
63½	49½	10,000	Marland Oil (4)	58½	58½	57½	57½	−½	57½	57½
33	27	300	Marlin-Rockwell (2)	29½	29½	29	29	−½	29	29½
106½	62½	100	Mathieson Alkali (4)	77	77	77	77	..	76	77
137½	106½	500	May Dept. Stores (5)	124½	124½	124	124½	+1½	120½	125
24½	19	200	Maytag Co. (2)	23½	23½	23½	23½	..	23	23½
13½	6	1,500	Mexican Seaboard	11	11	10½	10½	..	10½	11
15½	11	2,900	Miami Copper (1)	15½	15½	14½	14½	−½	14½	15
37	27½	3,000	Mid-Continent Petroleum	31½	32	31	31½	−½	31	31½
100	90	100	Mid-Continent Pet. pf. (7)	100	100	100	100	..	99½	100½
2½	1½	100	Middle States Oil	1½	1½	1½	1½	..	1	1½
3½	1½	1,000	Minneapolis & St. Louis	2	2½	2	2½	+½	1½	2½
52½	34	600	Minn., St. P. & S. S. M.	35½	35½	35	35½	−1½	34	35
41½	32	1,600	Mo., Kansas & Texas	36	36½	36	36½	..	36	36½
95	85	400	Mo., Kan. & Texas pf. (6)	92½	92½	92½	92½	..	92	92½
40½	30½	3,400	Missouri Pacific	38½	38½	38	38	..	37½	38½
93½	71½	3,700	Missouri Pacific pf. (5)	89½	90½	89	89	..	89	90
83½	69½	300	Montana Power (5)	79½	79½	79½	79½	..	79½	80
82	56	12,000	Montgomery Ward	72½	73½	71½	71½	−½	71½	71½
37½	19½	400	Moon Motors (3)	23½	23½	23½	23½	−½	23½	24
8½	5½	400	Mother Lode Coalition (½)	6½	6½	6½	6½	+½	6	6½
23½	19	200	Motion Picture (1½)	19	19	19	19	−½	19	19½
55	33½	200	Moto-Meter, Cl. A (3.60)	41½	41½	41½	41½	..	41	41½
33½	22	100	Motor Wheel (2)	24½	24½	24½	24½	−½	23½	24½
15¾	3	16,300	Murray Body	8½	11	8½	10¾	+2	10¾	11
66	52	7,200	Nash Motors (†3)	58⅛	58⅛	58	58	−⅛	58	58⅛
96½	74	2,300	National Biscuit (†4½)	94⅞	94⅞	92⅞	92⅞	−1⅛	92⅞	93
54	38	1,000	Nat. Cash Reg., Cl. A (3)	41⅞	41⅞	41⅞	41⅞	..	41⅞	42
57	20½	200	Nat. Cloak & Suit	24	24	24	24	..	24	24½
80	53	900	Nat. Dairy Products (3)	72	72	71¼	71¼	−¾	71¼	71¾
42½	25½	700	Nat. Dept. Stores	26	26	26	26	..	25½	26
34	12½	600	Nat. Distillers Products	21	22⅛	21	22	+¾	20	21
73¼	37½	200	Nat. Distillers Prod. pf.	47½	47½	47	47	+3	44½	46
40½	21½	100	Nat. Enam. & Stamping	21⅝	21¾	21⅝	21¾	−¼	21½	21¾
174½	138	4,200	Nat. Lead (8)	163	165⅞	158	158	−4⅝	157	160
120	116	100	Nat. Lead pf. (7)	116½	116½	116½	116½	..	116½	117½
33½	16½	5,000	Nat. Power & Light (80c)	22½	22½	21½	21½	−½	21½	21¾
66	55½	200	Nat. Supply (4)	63	63	63	63	−⅝	63	63½
14½	11½	1,100	Nevada Consol. Cop. (1)	14½	14½	14	14	−⅛	14	14½
44½	36½	3,600	N. Y. Air Brake (3)	42	43	41½	42	..	41½	42
84½	32	2,500	N. Y. Canners (c3)	48½	49½	48½	48½	−½	48½	48½
85	83	200	N. Y. Canners pf. (6)	83	84	83	84	..	83	84½
139½	117	20,900	New York Central (7)	135¾	136½	134½	134¾	−1¾	134¾	134¾
45½	32½	900	New York Dock	33½	34½	32½	34	+1	34	35
74	69	300	New York Dock pf. (5)	71	71½	71	71½	+1½	70	72
200	190	639	N. Y. & Harlem (5) o. l.	190	204	190	203	..	199	204
200	190	675	N. Y. & Harlem (5) o. l.	200	200	200	200	+7½	199	204
49½	30½	6,100	N. Y., N. H. & H.	44½	45½	44½	44½	..	44½	44¾
28½	19½	2,200	N. Y., O. & W.	24½	25	24½	24½	+½	24½	25
20½	6	100	N. Y. Railways pf. ctfs.	10	10	10	10	..	9½	10½
28½	27½	400	Niagara Falls P. pf. (1¾)	28	28	28	28	..	27½	28
38½	27	500	Norfolk Southern	38	38½	38	38½	..	38½	39
159½	139½	8,300	Norfolk & Western (†8)	157¾	159¾	157¾	158¾	+2½	158½	159
85½	84	100	Norfolk & Western pf. (4)	85½	85½	85½	85½	+½	84½	86½
67	42	5,400	North Am. (b10% stock)	54½	54½	53½	53½	−1½	53½	53¾
76½	65½	2,700	Northern Pacific (5)	74½	74½	72½	72½	−½	72½	72¾
15½	7½	100	Norwalk T. & R. (80c)	7½	7½	7½	7½	..	7½	8
36	30	1,000	Oil Well Supply (2)	35	35	34½	34½	−½	34½	35
22½	14½	1,000	Omnibus Corporation	16	16½	15½	16	+½	15½	16
45½	31½	200	Onyx Hosiery (3.20)	40½	40½	40½	40½	−1½	39½	40
60½	47	300	Oppenheim, Collins (3)	57	57½	57	57	..	56½	57½
31½	27½	400	Orpheum Circuit (2)	29½	29½	28½	29½	..	29½	29¾
129½	106	300	Otis Elevator (6)	121½	123½	121½	123½	+1½	121½	123
14½	8½	100	Otis Steel	9½	9½	9½	9½	..	9½	9¾
107½	85	100	Otis Steel pf.	99½	99½	99½	99½	..	95½	101
102	97½	100	Outlet Company pf. (7)	102	102	102	102	+2½	101	103
75½	53½	700	Owens Bottle (†4)	73	73½	72½	72½	..	72½	72¾
1½	1	1,300	Pacific Oil stubs	1½	1½	1½	1½	..	1½	1¾
45½	31½	3,900	Packard Motor Car (†2.90)	42½	43	42½	42½	..	42½	42¾
76½	56½	500	Pan-Am. Pet. & Trans. (6)	67½	67½	67	67	..	67	67½
78½	56½	4,400	Pan-Am. P. & T., Cl. B (6)	67½	67½	67	67	..	67	67½
32	4½	1,900	Panhandle Prod. & Ref.	19½	19½	19	19½	+½	19½	20
99½	51	200	Panhandle Prod. & R. pf.	81	81	80	80	..	78	81
83	45½	1,400	Pathe Exch., Cl. A (e3)	58½	58½	56½	56½	−½	56½	57
17	7	100	Penn. Coal & Coke	7½	7½	7½	7½	..	7½	8
55½	48½	4,500	Pennsylvania R. R. (3)	54½	54½	54	54	..	54	54½
3½	1½	1,200	Penn. Seaboard Steel	1½	1½	1½	1½	..	1½	1¾
130	117	100	People's Gas, Chicago (8)	123½	123½	123½	123½	−½	123½	124½
100½	67	4,300	Pere Marquette (†8)	98	98	97½	97½	−1	97½	98
91½	79½	300	Pere Marquette pf. (5)	90	90	89	89	..	89	89½
76½	59½	600	Philadelphia Co. (4)	72½	74½	72½	74½	+1½	70	74
51½	47½	200	Philadelphia Co. pf. (3)	50½	50½	50½	50½	+1½	50	50½
49½	36½	1,000	Phila. & Read. Coal & I.	39	39	38½	38½	..	38½	39
24½	16½	600	Philip Morris & Co.	22½	22½	21½	21½	..	21½	22½
49½	40	4,200	Phillips Petroleum (3)	47½	47½	47	47	..	47½	47¾
44½	31	100	Phoenix Hosiery	40	40	40	40	+2½	40	41½
43½	19	7,400	Pierce-Arrow	29½	31½	29½	29½	..	29½	30
120	76½	400	Pierce-Arrow pf. (8)	117	117½	117	117	+1	116	117
1½	⅜	400	Pierce Oil	⅜	⅜	⅜	⅜	..	..	⅜
7	3	2,000	Pierce Petroleum	3	3½	3	3½	..	3	3½
149	143½	20	P., Ft. W. & C. pf. (7) o. l.	149½	149½	149½	149½	..	145½	..
81½	60	100	Porto Rican-Am. Tob.	67	67	67	67	..	..	67
124½	75½	12,100	Postum Cereal (5)	103½	105½	103	103½	+½	103½	104
41½	34½	100	Pressed Steel Car	36	38	36	38	+½	36	37½
87½	83	200	Pressed Steel Car pf. (7)	83½	83½	83	83½	+½	83	85
17½	11	400	Producers & Refiners	11½	11½	11½	11½	..	11½	11¾
93½	72	3,900	Public Service, N. J. (5)	90½	90½	89½	89½	−½	89½	90
100½	96½	100	Pub. Serv., N. J. pf. (6)	100½	100½	100½	100½	+½	99½	100½
104	97	100	Pub. Serv. El. & G. pf. (6)	102½	102½	102½	102½	..	102	103
114	106	100	Pub. Serv. El. Pwr. pf. (7)	113	113	113	113	1	112	114½
182½	145½	1,900	Pullman Company (8)	177	178½	176½	176½	−½	176½	179½
47	33	300	Punta Alegre Sugar	35½	35½	35½	35½	..	35	35½
31	25½	1,000	Pure Oil (†2)	26½	26½	26½	26½	..	26½	27
112½	106	100	Pure Oil pf. (8)	111	111	111	111	..	110½	111
48½	32	2,800	Radio Corp. of America	43½	43½	43½	43½	+½	43½	43½
49½	44½	100	R. Corp. of Am. pf. (3½)	48	48	48	48	..	48	48½
15½	10½	2,600	Ray Consol. Copper (25c)	15	15½	15	15	..	15	15½
100	79	6,500	Reading (4)	95½	96½	94½	94½	−1½	94	95
56	41½	400	Reid Ice Cream (3)	46½	47	46½	47	+½	46½	46½
100	86	100	Reid Ice Cream pf. (7)	99	99	99	99	..	97½	99½
18½	7½	3,900	Reis (R.) & Co.	8½	10½	8½	9½	+1	9	10½
127	83½	1,700	Remington Typewriter	118½	119½	117½	117½	−1½	117½	119
15½	8½	5,000	Replogle Steel	9½	9½	9½	9½	..	9½	10
63½	44	2,300	Republic Iron & Steel (4)	60	61½	59½	59½	−1½	59½	60
98	91½	100	Repub. Iron & Steel pf. (7)	98	98	98	98	+½	97½	98
98½	90	300	Reynolds Tobacco B (5)	97	97	97	97	..	96½	97
57½	49½	300	Roy. D. N. Y. sh. (a 3.078)	50½	50½	50	50	..	49½	50
61½	42	400	Rutland pf.	56½	58½	56½	58½	−½	53	57

1926 High.	1926 Low.	Sales.	Stock and Dividend Rate.	First.	High.	Low.	Last.	Net Ch'ge.	Closing Bid.	Closing Ask.
54¼	46½	400	Safety Cable (4)	51	51	51	51	−1	50	51
49½	26½	1,400	St. Joseph Lead (†3)	43¾	44¾	43¼	44¾	+½	44½	44¾
101½	85	2,500	St. Louis-San Fran. (7)	96½	96½	95½	95½	+⅜	95½	96
74	57½	1,400	St. Louis Southwestern	66	68	66	68½	+⅝	67	68½
188½	42½	3,100	Schulte Retail Stores (†8)	50½	51	50	50	..	50	50½
51	27½	1,200	Seaboard Air Line	33½	33½	32½	32½	..	32½	33½
45½	31½	800	Seaboard Air Line pf.	35½	35½	35½	35½	−1½	35½	36
14½	12½	100	Seagrave (e1.20)	13½	13½	13½	13½	..	13	13½
57½	44½	3,800	Sears, Roeb. & Co. (2½)	56½	57½	56½	57	+⅝	56½	57½
10½	4½	400	Seneca Copper	6	6½	6	6½	+½	6	6½
45½	40½	600	Shell Trans. & T. (a 2.17½)	41½	41½	41½	41½	+½	41½	42½
28½	24	8,900	Shell Union Oil (1.40)	27½	28	27½	27½	+½	27½	27½
114	103	300	Shell Union Oil pf. (6)	105½	105½	105½	105½	−1½	105	105½
70½	52	1,900	Shubert Theatre	67½	69½	67½	68½	+1½	68	68½
29½	16½	200	Simms Petroleum (1)	17½	17½	17	17	..	17	17½
54½	32½	1,100	Simmons Company (2½)	33½	33½	32½	33½	−½	33½	33½
24½	19½	2,800	Sinclair Consol. Oil	21½	21½	21½	21½	−½	21½	21½
99½	90	200	Sinclair Consol. Oil pf. (8)	99	99½	99	99½	..	99½	99½
37½	26½	3,100	Skelly Oil (2)	33½	33½	33	33	..	33	..
142½	103	2,300	Sloss Shef. S. & I. Co. (6)	139½	142½	139½	140	+2	138	139
33	30½	1,200	Sou. Cal. Edison (2)	31½	31½	31	31½	+½	31	31½
55½	48	1,200	Southern Dairies, Cl. A (4)	52	53	52	52½	+½	52½	53½
35½	22	7,700	Southern Dairies, Class B	32	32½	31½	31½	..	31½	31½
109½	96½	6,700	Southern Pacific (6)	106½	106½	105	105½	−1	105½	105½
147½	92	600	South Porto Rico Sug. (6)	114	114	112	112	..	111½	112
122½	103½	7,300	Southern Railway (7)	120	121½	119	119½	−½	119½	119½
94½	87½	200	Southern Railway pf. (5)	94½	94½	94½	94½	..	94	94½
31½	18½	800	Spicer Mfg.	23½	23½	23½	23½	..	23½	24
69	51	2,400	Standard Gas & El. (3)	55	55½	55	55½	..	55½	55½
57½	53½	200	Standard G. & El. pf. (4)	56½	57	56½	57	..	56½	57
92½	67½	200	Standard Milling (5)	74½	74½	74½	74½	+½	72½	74½
62½	52½	3,900	Standard Oil of Cal. (2)	59½	59½	59	59	−½	59	59½
46½	40½	17,600	Standard Oil of N. J. (1)	42½	42½	42½	42½	−½	42½	43
119½	116	500	Stand. Oil of N. J. pf. (7)	116½	116½	116½	116½	−½	116½	116½
10½	4½	500	Standard Plate Glass	6	6½	6	6½	..	6	6½
90	75	300	Sterling Products (5)	86½	86½	85½	85½	−½	85½	86
92½	68½	6,500	Stewart-War. Speed. (6)	74½	76½	74½	74½	+½	74½	75
77½	59½	100	Stromberg Carburetor (6)	67	67	67	67	..	66½	67
61½	47	5,500	Studebaker Co. (5)	54½	55½	54½	54½	..	54½	54½
3½	1½	600	Submarine Boat	1½	1½	1½	1½	..	1½	1½
41½	30½	100	Sun Oil (†1)	31½	31½	31½	31½	−1½	31½	33
4½	1	1,300	Superior Oil	1½	1½	1½	1½	+½	1½	1½
14½	8½	100	Sweets Co. of America	13½	13½	11	11	..	13½	13½
12½	7½	300	Symington	8½	8½	8½	8½	..	8½	8½
20½	16	300	Symington Class A (3)	16½	16½	16½	16½	−½	16½	17
16	10½	900	Penn. Cop. & Chem. (1)	12½	12½	12	12	..	..	..
56	48	7,700	Texas Co. (3)	52½	53½	52½	53½	+½	53	53½
173	119½	5,800	Texas Gulf Sulphur (10)	168	169	163½	165	−2½	165	166
61½	42½	900	Texas & Pacific	55	55	53½	53½	−½	53½	54½
19½	12½	1,300	Texas & Pac. Coal & Oil	14½	14½	14½	14½	..	14½	14½
43	13½	500	Third Avenue	35½	38½	35½	36½	+1½	36	36½
48	42½	600	Thompson (J. R.) (3.60)	47	47	47	47	+1	45	47
103	90	100	Tide Water Oil pf. (5)	91½	91½	91½	91½	−½	91	92
82½	44½	2,800	Timken Roll. Bgs. (†5)	60½	60½	60½	60½	−½	60½	60½
110½	95½	3,000	Tobacco Products (7)	106½	107	105½	106	−½	106	106½
5½	3	6,500	Transcontinental Oil	4½	4½	4½	4½	..	4½	4½
91½	78	2,200	Union Carbide & Car. (5)	89½	90	88½	88½	−½	88½	89
71½	35	2,700	Union Bag & Paper	59	59½	58	58	−½	57	58
58	37½	2,600	Union Oil of Cal. (2)	52½	52½	52½	52½	−½	52½	52½
157½	141½	2,200	Union Pacific (10)	155½	155½	154½	154½	−1½	154	154½
80	74½	100	Union Pacific pf. (4)	80	80	80	80	..	79½	80½
104½	83½	5,700	United Cigar St. (c2)	103½	104	99½	101	−2	100½	101½
167	134	900	United Drug (8)	159½	161	159½	160	+1½	159	160
116½	98	600	United Fruit (4)	115½	116	115½	115½	+½	115	115½
248½	150	4,100	U. S. Cast I. P. & F. (10)	234½	240	234½	234½	+½	234	234½
61½	39	1,300	U. S. Distributing	55½	55½	54½	54½	..	55	55½
75½	45½	13,400	U. S. Industrial Alcohol	61½	67½	61½	66	+4½	65½	66
71½	48½	1,300	U. S. Realty & Impvt. (4)	61½	61½	61	61	..	60½	61
88½	50½	2,800	U. S. Rubber	58	59	57½	57½	−½	57½	57½
49½	36½	500	U. S. Sm., Ref. & M. (3½)	38½	39	38½	39	..	38	39
50	47½	100	U. S. S., R. & M. pf. (3½)	48½	48½	48½	48½	−½	46	49
155½	117	128,800	U. S. Steel (7)	150½	151½	147½	148½	−1½	148½	148½
130½	124½	400	U. S. Steel pf. (7)	128½	128½	128½	128½	−½	128	128½
28½	13½	25,500	Universal Pipe & Rad.	24	25½	23	23½	−½	23½	24
78½	52	2,900	Universal P. & R. pf. (7)	75½	77½	75	75	−1	74½	75
37	28½	700	Utilities P. & L. Cl. A (e2)	30	30	30	30	..	30	30½
37½	29	1,500	Vanadium Corp. (3)	36½	37½	36½	37	+½	36½	37
75	59½	100	Van Raalte 1st pf. (7)	59½	59½	59½	59½	+½	58	65
52	44½	200	Vick Chemical (2½)	49½	49½	49½	49½	+½	49½	50
25½	12½	800	Va.-Car. Chemical	13	13½	13	13	..	13	13½
69	43½	800	Va.-Car. Chem. 6% pf.	44½	45½	44½	45½	+½	45½	45½
50	40	100	Va. Iron, Coal & Coke	43	43	43	43	+½	43	46
32½	26	1,900	V. Vivaudou (3)	31½	31½	31½	31½	..	31½	31½
52	33½	3,600	Wabash	45½	45½	44½	44½	−1½	44½	44½
78½	68	700	Wabash pf. A (5)	75	75	74½	74½	−½	74½	75
21½	17	1,300	Waldorf System (1½)	20½	21	20½	20½	..	20½	21
23½	12½	400	Walworth Company (1)	15½	16½	15½	16½	+½	16½	17
85½	24½	56,500	Ward Baking, Class B	33½	36½	33½	36½	+1½	34½	35
110½	90	100	Ward Baking pf. (7)	91	91	91	91	..	91	92
32	12	6,400	Warner Bros. Pic., Cl. A	26½	27½	26½	26½	..	26½	27
51	43½	600	Warren Bros. (4)	49	50	49	50	+1	49½	50
85½	53	100	Weber & Heilbroner (4)	59	59	59	59	..	58½	60
16½	11	900	Western Maryland	13½	13½	12½	12½	−½	12½	13½
39½	33½	200	Western Pacific	35½	35½	35	35	−½	35	35½
147½	134½	100	W. U. Telegraph (8)	144½	144½	144½	144½	−½	144	144½
137½	105½	3,800	Westinghouse A. B. (†7½)	132½	134	130½	131	−2	130½	131
79½	65	1,700	Westinghouse E. & M. (4)	69	69½	68½	69	−½	68½	69
19½	13½	1,800	Weston Elec. Instrument	18½	18½	17½	18	−½	17½	18
32½	27½	100	Weston El. Inst., Cl. A (2)	31½	31½	31½	31½	..	31	32
33	18	400	Wheeling & Lake Erie	24½	24½	24	24	..	24	24½
50½	37	400	Wheeling & L. E. pf.	44½	44½	44	44	−1	43	44
29½	25½	100	White Eagle Oil (2)	26½	26½	26½	26½	+½	26	26½
90	51½	9,500	White Motors (4)	61½	63	61	61	−½	61	61½
34	18	20,400	Willys-Overland	28½	28½	27	27½	−½	27½	27½
99	91½	100	Willys-Overland pf. (7)	95½	95½	95½	95½	−½	95	95½
12½	6	900	Wilson & Co.	10½	10½	10	10	−1	10	10½
61½	42	200	Wilson & Co. pf.	57	57	56	56	−2	55½	56
22	14	1,100	Wilson & Co., Cl. A	19½	19½	19	19½	+½	19	22
222	135½	5,600	Woolworth (F. W.) Co. (†5)	165½	167½	164	164½	+½	164½	165
44½	20½	200	Worthington Pump	28	28	28	28	..	25	28
80	66	100	Worth. Pump pf. A (7)	66	66	66	66	−1½	66	69
39½	24½	300	Wright Aeronautical (1)	36½	36½	36½	36½	..	36	36½
56½	47	100	Wrigley (Wm. Jr.) (†4)	53½	53½	53½	53½	..	53	53½
69	60½	300	Yale & Towne Mfg. (†5)	68½	68½	68½	68½	..	68	69
38½	20	22,900	Yellow T. & Coach (72c)	32½	33½	31½	31½	−1½	31½	31½
103½	91½	500	Yellow T. & C. pf. (7)	103½	103½	103½	103½	+½	104	104½
95½	69	4,400	Youngstown S. & T. (4)	92½	93½	90½	90½	−2½	90½	90½
			RIGHTS—EXPIRE							
13½	10½	700	Cuba Co., Sept. 8	10½	10½	10½	10½	..	10½	11
⅛	⅛	4,152	Int. Cement, Aug. 11	cash						
8½	6½	8,100	Int. Tel. & Tel., Sept. 1	8½	8½	7½	7½	−½	7½	7½
22½	16½	2,100	Reading, Jan. 1	17½	17½	17½	17½	+½	17	17½

Dividend rates as given in the above table are the annual cash payments based on the latest quarterly or half-yearly declarations. Unless otherwise noted, extra or special dividends are not included.

* Partly stock. † Partly extra. ‡ Plus 4% in stock payable 1% quarterly. ¶ Plus 3% in stock. § Payable in common stock. a Paid this year—no regular rate. b Ten per cent. in common stock payable 2½% quarterly. c Plus 5% in stock. d Payable when earned. e Payable in cash or stock. f Plus 2½% in stock. g Plus 1/50 share in stock. h Plus $1 a share in special stock. i Plus $4 in special stock. j Plus 2% in stock.

FINANCIAL ADVERTISEMENTS. FINANCIAL ADVERTISEMENTS.

LOST OR STOLEN SECURITIES

(PUBLISHED EVERY THURSDAY AND SATURDAY)

Advertising rate (inclusive of listing securities when recovered), $2 per line.

Amount	Numbers	Security	Reported by
		STOCKS.	
2 shs.	070094	Brooklyn Edison Co.	Florence E. Meyer
1 sh.	C12556	Borden Company	Henry D. Danehy

Long Island Lighting Company

7% Cumulative Preferred Stock

Yield about 6.39%

W. C. Langley & Co.
Investments
115 BROADWAY, NEW YORK
MEMBERS NEW YORK STOCK EXCHANGE

Established 1865

Monongahela Valley Traction Company

(Now Monongahela West Penn Public Service Company)

First and Refunding Mortgage 5% Bonds

Due June 1, 1942

A bond of a public utility providing electric light and power, gas and railway service.

Price at the market to yield about 5.62%

Hambleton & Co.
43 Exchange Place, New York
Philadelphia BALTIMORE Washington

Mortgage Bank of Chile

Guaranteed Sinking Fund 6¾% Gold Bonds of 1926

Due June 30, 1961

Price to Yield over 6.80%

Complete description upon request for T-144

Potter & Company
Members New York Stock Exchange
Five Nassau Street
NEW YORK

Broad River Power Company

7% Cumulative Preferred Stock

Broad River Power Company supplies electric light and power and gas to an important section of South Carolina, including Columbia, the second largest city in the State and one of the industrial centers of the South.

Price per share $96 and accrued dividend, to yield about 7.30%

Descriptive circular upon request.

PYNCHON & CO.
Members New York Stock Exchange
111 Broadway New York
Uptown Office: 43d Street and Madison Ave.
CHICAGO MILWAUKEE ATLANTA LONDON LIVERPOOL

Community Water Service Company

One-year 6% Secured Notes
Due July 1, 1927

THE Company serves 63 communities with water for domestic and industrial purposes. Population estimated at 268,000. Earnings are over 2.7 times interest requirements of these Notes.

To yield 6%

P. W. CHAPMAN & CO. INC.
42 Cedar St. New York — 116 So. La Salle St. Chicago

Time Tested Investments

Niagara Fire Insurance Co

Founded 1850

Progress	Total Assets
1926	$20,734,000
1925	18,997,000
1924	17,380,000
1923	16,820,000
1922	15,536,000
1921	15,185,000

Special Report on Request.

Gilbert Eliott & Co.
Members New York Stock Exchange
26 Exchange Place New York, N. Y.

Helpful Information

The Common Sense of Sound Investing

This is the title of a Booklet we are distributing among men and women wishing to acquire first hand knowledge of the elements denoting sound investments. The Booklet is issued by the Investment Bankers Association of America and should prove extremely helpful to any person seeking dependable information on the selection of sound investments.

Write for booklet, No. 669

Redmond & Co.
31-33 Pine Street, New York
Philadelphia Washington
Baltimore Albany
Members New York Stock Exchange

Central States Power & Light Corporation

1st Collat. Lien 6s
Due Dec. 1, 1945

This Corporation furnishes electric light and power to a population of approximately 200,000. Generated capacity is over 43% Hydro-Electric and net earnings are over 2½ times interest charges.

Price at 100 and interest
Circular on request

CHARLES D. ROBBINS & CO.
Members New York Stock Exchange
44 Wall Street

BOND RECORD

now being distributed

This booklet gives the following information on bonds listed on the N. Y. Stock Exchange, the N. Y. Curb, as well as on active unlisted issues.

1. 1925 and 1926 price range.
2. Interest dates—maturity.
3. Call price—if any.
4. Income at current prices.
5. Yield—if held to maturity.

Write for a copy

SUTRO & KIMBLEY
Members New York Stock Exchange
66 Broadway
New York

{*Federal Income Tax Exempt*}

$400,000

State of

Mississippi

4½% Bonds

Due August 1, 1946/31

Legal Investment for Savings Banks in New York and Massachusetts

Price 101⅜ & Interest

Yielding about 4.20% to optional date and 4.50% thereafter; or about 4.40% if not called prior to maturity

R.W. PRESSPRICH & CO.
40 Wall Street New York
Tel. John 0097, 4220

General Public Utilities Company

$7 Cumulative Preferred Stock

Equity $190 Per Share

Redeemable at $110 and accrued dividends.

Dividends earned over four times in year ended May 31st, 1926.

Net earnings for current fiscal year estimated to exceed 5½ times dividend requirements.

Price $96 per Share and Accrued Dividend

Circular on Request

HOWE, SNOW & BERTLES INC.
120 Broadway Tel. Rector 3563
Grand Rapids Chicago Detroit

INVESTMENTS

Henry D. Lindsley & Co.
Incorporated
111 Broadway New York
Telephone Rector 2320

Conservative Investments

SHIELDS & COMPANY
MEMBERS NEW YORK STOCK EXCHANGE
52 CEDAR STREET
NEW YORK

EXCHANGE SUSPECTS 'CORNER' IN STOCK

Calls On Members for Record of Trades in Consolidated Distributors, Inc.

HEAD OF COMPANY DENIES IT

Plenty of Shares for Open Market, Says Jesse Froelich—65,000 Still in Treasury.

Apparently suspecting that a "corner" exists in the stock of the Consolidated Distributors, Inc., the New York Stock Exchange has called upon its members to furnish by noon on next Monday a list of all full-lot transactions made in the shares from Aug. 5 to Aug. 11 inclusive. The members are required to give the volume of sales and their prices, the names of the members or firms with which the transactions were handled and the customers for whom they acted.

Consolidated Distributors, Inc., is the successor of the old Times Square Auto Supply Company. It is engaged in the retail distribution of automobile supplies, radio supplies and sporting goods.

The call, which was announced late yesterday, was made by the Secretary of the Stock Exchange, E. V. D. Cox, upon instructions from the Committee on Business Conduct. The Exchange made no explanation of the letter, which it announced had been sent to members.

It appeared on inquiry that the authorities of the Exchange have been suspicious with respect to the stock for some time. Two previous inquiries are understood to have been directed to members.

Jesse Froelich, President of the company, denied last night that a "corner" existed in the stock. He insisted that there was plenty of it available to make a free and open market, notwithstanding the large short interest which is reported to have been built up.

Mr. Froelich explained that when the company issued new stock some time ago 150,000 shares were offered to stockholders at $3.75. The market price was $3.25. Only 85,000 shares were taken up, 65,000 shares remaining in the treasury. Traders recently have been afraid, apparently, it was said, that this stock was to be dumped upon the market, and there has been heavy short selling. Mr. Froelich said the 65,000 shares were still held in the treasury.

The stock has for some time been fluctuating widely for a stock whose market value is so low. It closed yesterday at 3¼, showing a net gain on the day of ⅛ point. It closed Tuesday at 2⅛, showing a net loss on the day of 2⅛.

The letter from the Stock Exchange sent to members follows:

"I am instructed by the Committee on Business Conduct to request you to furnish it, by noon, Monday, Aug. 16, 1926, with a list of all full-lot transactions made by you from Aug. 2 to 11, inclusive, in Consolidated Distributors, Inc., stock, giving the volume and prices, the names of the members or firms with whom the transactions were made, and the customers for whom you acted. Kindly use trade dates and not blotter dates."

FINANCE AUSTRIAN PROJECT.

New York Corporations to Back Danube Power Scheme.

Copyright, 1926, by The New York Times Company.

Special Cable to THE NEW YORK TIMES.

VIENNA, Aug. 11.—Great satisfaction has been expressed here over the announcement today that the American-European Utilities Corporation of New York and the Nieder Oesterreichische Eskompte are ready to help in financing the project to harness the Danube for hydroelectric power at Korneuburg Schoenau with Austrian labor. Especial emphasis is laid on the latter point, in view of its alleviation of the unemployment situation here.

The project has been drawn up by an official Austrian engineer and will need the labor of 3,300 workmen for five years. It must first be approved by the Austrian Federal Government and the Provinces of Vienna and Lower Austria, but in view of the promised financial aid, such approvals, it is thought, will be forthcoming.

The Case Securities Corporation and the Blair Company are said to be also interested in issuing bonds to finance the undertaking, which will furnish power to all Vienna and Lower Austria, including the railways.

POLES REPORT RECOVERY.

Surprised by Improvement in Economic Conditions.

W. Eric Lord, Secretary of the American Polish Chamber of Commerce and Industry in the United States, Inc., made public yesterday the following cable from Warsaw:

"Minister of Commerce Kwiatkowski emphasized during a press conference the improvement of economic conditions in Poland, which even surpassed expectations. The monthly average of coal exports in 1925 was 600,000 tons, whereas in July of this year it rose to 1,800,000 tons. Like improvement is noticed in other industries, especially in the metallurgic and textile. The rate of discount in Poland is decreasing perceptibly. The favorable trade balance continues to assert itself, creating resources which permit realization of the program of sanitation of the economic situation.

"The Government wishes to hasten the construction of the Port of Gdynia to facilitate exportation, to keep a low level of prices in Poland, to constitute a commission to investigate prices and income in Polish industry and to complete commercial legislation."

PREDICT STEEL ACTIVITY.

Trade Reviews Expect August to Equal July as Banner Month.

Both The Iron Age and The Iron Trade Review state that August promises to equal July as a banner month for the steel business. The first of these publications also says that the opinion is growing among producers and consumers that 1926 will exceed 1925 as a steel year.

The Iron Trade Review says August sales so far is repeating the story of the unprecedented volume of steel buying written in July. August business comparable with July will give the steel industry at large its greatest Midsummer vitality in history. Indications of substantial gains over July are not infrequent in reports of current conditions.

TOPICS IN WALL STREET.

News, Comment and Incident, On the Stock Exchange and in the Financial Markets.

An acute unsettlement took place in the stock market shortly before the close of trading yesterday. Therefore the movement of stocks on the New York Stock Exchange laid been extremely irregular, so the closing reaction was not unexpected.

General Motors featured the downturn, ending the day with a net loss of 3½ points. United States Steel, which for the most part has moved with General Motors in recent advances, participated in the final break, which was so severe as to carry a good part of the list to the lowest levels of the day. The close found the following stock issues showing severe losses: Baldwin Locomotive, du Pont, New York Central, Cudahy Packing, Air Reduction, American Brake Shoe, Manhattan Electrical Supply, National Lead and Texas Gulf Sulphur. The market had its strong spots, as many of the representative stocks stood the shock of the selling in the last half-hour and closed the day with substantial net gains. These included General Refractories, American Safety Razor, Norfolk & Western, Interborough Rapid Transit, United States Industrial Alcohol, Sloss-Sheffield, Ward Baking B and Murray Body.

***

General Motors Meeting.

The dividend meeting of the General Motors Corporation, predictions regarding which have furnished the chief incentive for the recent spectacular advances in this stock, will be held at 3:30 P. M. today, soon after the close of trading on the Stock Exchange. While Wall Street is still confident that some sort of special disbursement will be ordered, less has been heard lately about the "big melon" which was the topic of conversation some time ago. The movement of General Motors stock within the last few days has suggested to many that the distribution expected today has been overdiscounted on the Stock Exchange. However, the speculative community will be disappointed greatly if the General Motors board fails to take some action today that will benefit stockholders rather substantially.

***

Congress and the Railroads.

Railroad men are inclined to throw cold water on optimistic predictions of dividend disbursements by the more prosperous carriers at this time. They feel that, in the first place, it would be premature to estimate the year's earnings before the year is out and that, in the second place, it would be unwise to do anything which might arouse criticism in the next Congress, which many of them believe will be Democratic. There may be isolated instances, they say, when a railroad bent upon financing by the sale of stock will increase the distribution to shareholders, but for the most part the carriers will wait until the year is out and the political horizon is clear.

***

Breaking at the Finish.

The closing reaction in the stock market yesterday was the third successive decline to take place within thirty minutes of the suspension of trading. The nervous movement of the market in the earlier trading had foreshadowed yesterday's downturn for many astute observers, but few were prepared for a break as wide as that which occurred. Near the close of trading leading brokerage houses put out predictions that another irregular market should be looked for today. Many forecasters were bold enough to predict a vigorous rally tomorrow.

***

"After Labor Day."

The phrase "after Labor Day" has become general in Wall Street, as it usually does in mid-August. With the ranks both of investors and of security distributers thinned by vacations, little in the way of new financing may be expected until next month. This is reflected in the small volume of sales of bonds, both on the New York Stock Exchange and in the over-the-counter trade. Next month, however, a general increase in activity is anticipated, and a number of large transactions already are in sight. These include bidding on a large volume of new municipal and State bonds, led by a $28,000,000 New York State issue, as well as negotiations for liberal South American financing. Syndicates are being formed to compete for a $45,000,000 loan to Colombia, and a number of similar loans are planned. Bond price movements yesterday were without significance, except for a slight advance in some of the railroad issues.

***

Time Money in Demand.

Despite the withdrawal of about $25,000,000 of loans the call-money market yesterday bore an appearance of ease. New funds became available, replacing the money called out of the market, and the rate never got above 4½ per cent., which compared with 5 per cent. on the previous day, with outside accommodation available at 4½ per cent. The real feature was the increasing firmness in time money, with loans of from 90 days all the way to six months made at 4½ per cent. Expanding commercial requirements, with the consequent stiffening in the rates for loans of fixed maturities, has inevitably caused talk of an advance in the Federal Reserve rediscount rate, but this talk did not attract much attention yesterday. The general expectation is that reasonably easy money rates will prevail, at least until after the Government financing of next month, which is expected to exceed $400,000,000.

***

More Gold Going to Canada.

Gold continues to move from New York to Canada, and bankers declare further transfers are to be reported as long as exchange conditions remain as at present. Canadian dollars yesterday were quoted at a premium of five thirty-seconds of 1 per cent., which is the level at which most of the transfers of the last two weeks have been made. The shipments have been of moderate amounts, mostly of $1,000,000 and $2,000,000, but they have been fairly continuous, and the total transferred so far amounts to $8,500,000. Last Autumn more than $45,000,000 of gold was shipped to Canada, and early this year close to $70,000,000 was taken from the Dominion to the United States. The only other marked movement of gold noted recently was a shipment to Germany, representing part of the Reichbank's gold reserve, which had been held with the Federal Reserve Bank.

***

Foreclosure of the St. Paul.

The Federal Court is expected soon to set a date for the sale of the St. Paul Railroad. Present indications point to this sale taking place on Oct. 1, unless the Bondholders' Defense Committee, headed by Edwin C. Jamieson, is able to delay it. The road is making an aggressive effort to develop business and has greatly strengthened the personnel of its traffic department. The June report showed an increase of approximately $650,000 in gross revenue and a much larger one in net operating income. Its managers are optimistic over prospects, feeling that while it may be a long pull to prosperity the goal is, nevertheless, certain.

***

Tenth Million-Car Week.

The recording of the tenth million-car week by the American Railway Association gives promise of the consummation of the prediction that with the exception of holiday week a million cars would be loaded every seven days in 1926 from the middle of May until the middle of December. This time last year only three weeks had reached the million mark, but before the year was out there were twenty. Indications are that there will be at least twenty-five this year. It was also not until the last week of August in 1925 that the loadings totaled more than 1,100,000, which they exceed this year in the current report for the week ended July 31.

MONEY.

WEDNESDAY, AUG. 11, 1926.

Stock Exchange call money was firm at 4¼ per cent. all day, a concession of one-half of 1 per cent. from Tuesday's maximum and final. Street trades were arranged at 4 per cent. in the closing hour. Plen of money appeared at the lending table, and withdrawals amounted to $26,000,000. Time money was very much firmer, maturities running from 90 days to six months lending at 4½ per cent. There was a good demand for over-the-year funds at that figure. Commercial paper and acceptances were steady.

Call Loans.

Renewals.	High.	Low.	Last.	Tuesday's Last.	Year Ago.
4½	4½	4½	4½	5	4

Time Loans.

	Wednesday	Tuesday
Sixty-ninety days	4½	4½@4¾
Four, five and six months	4½@4¾	4½@4¾

Commercial Paper.

	Wednesday	Tuesday
Best names, 4 to 6 months	4	4
Other names, 4 to 6 months	4¼@4¼	4¼@4¼

Rediscount Rate, N. Y. Reserve Bank.

Rate on all classes of rediscountable paper, 3½ per cent. Rate fixed April 23, when it was reduced from 4 per cent., which had been in effect since Jan. 8.

Bankers' Acceptances.

	Bid.	Asked
Call loans against acceptances	3¼	
30 days	3⅛	3¼
60 days	3⅛	3¼
90 days	3⅛	3¼
Four months	3⅛	3¼
Six months	3⅛	3¼

Prime bankers' acceptances, eligible for purchase or rediscount by Federal Reserve Banks. Rates quoted are for discount at purchase:

London Market.

Money in London ¼ up at 4¼ per cent.; short bills 1-16 up in bid, 4 5-16@4⅜ per cent.; three months' bills unchanged in offer, 4 5-16 per cent.

Gold bullion 1¼d higher, at 84s 11¼d. Bullion withdrawn for shipment to India, amounted to £12,000.

Clearing House Exchanges.

Exchange of checks at the New York Clearing House, $1,002,000,000; balances, $68,000,000; Federal Reserve credit balance, $62,000,000; exchanges this day a year ago, $783,000,000.

SILVER BULLION.

Bar silver in London 1-16d up at 28 11-16 per ounce; New York price ⅝c up at 62¾c.

Range for 1926:

	Highest		Lowest	
London	31½d.	Jan. 4	28½d.	Aug. 7
New York	68¾c.	Jan. 4	61¾c.	Aug. 6

Range for 1925:

	Highest		Lowest	
London	53 3-16d.	Nov. 6	31 1-16d.	Apr. 20
New York	72⅞c.	Nov. 6	57⅛c.	Jan. 20

MARKET AVERAGES.

STOCKS.

Range for Aug. 11, 1926.

	High.	Low.	Last.	Net Ch'ge.
25 railroads	99.38	96.60	94.06	— 3.56
25 industrials	173.35	169.47	170.49	— .97
50 stocks	134.21	131.68	131.97	— .74

DAILY RANGE OF 50 STOCKS.

	High.	Low.	Last.	Net Ch'ge.
Aug. 10	134.93	132.49	133.71	— 2.44
Aug. 9	136.10	134.38	135.18	+ .62
Aug. 7	134.90	132.90	134.53	+ .73
Aug. 6	134.74	132.80	133.81	+ .33
Aug. 5	133.87	131.91	133.08	+ .19
Aug. 4	134.08	132.08	132.79	— .29
Aug. 3	133.84	131.84	133.08	+ 1.13
Aug. 2	132.76	130.84	131.95	+ .46

MONTHLY RANGE OF 50 STOCKS.

	High.		Low.		Last.
*1926	136.10	Aug. 9	120.84	Aug. 3	131.97
1925	124.05	Aug. 22	115.06	Aug. 1	121.79
1924	97.17	Aug. 20	83.48	Aug. 1	96.65
1923	93.11	Aug. 30	77.23	Aug. 4	92.70
1922	86.91	Aug. 31	80.84	Aug. 2	86.56
1921	85.38	Aug. 8	68.57	Aug. 25	81.93
1920	81.14	Aug. 2	75.04	Aug. 9	79.86

YEARLY RANGE OF 50 STOCKS.

	High.		Low.		Last.
*1926	136.10	Aug. 9	120.84	Aug. 3	131.97
†1925	119.20	Aug. 11	101.99	Mar. 30	118.33

FULL YEARS.

	High.		Low.		Last.
1925	124.05	Dec. 22	101.18	Mar. 30	121.46
1924	107.23	Dec. 31	83.48	Apr. 30	104.73
1923	93.02	Mar. 6	77.23	Oct. 6	84.15
1922	86.06	Oct. 18	80.21	Jan. 10	86.55
1921	78.13	May 6	66.85	June 21	68.50
1920	94.07	Apr. 6	62.70	Dec. 21	67.94

DOMESTIC BONDS.

Closing for Aug. 11, 1926.

	Net Change. Day.	Month.	Year.
40 issues	97.73	—.03	—.03	+1.19

DAILY RANGE OF 40 DOMESTIC BONDS.

Aug. 10	97.77	—.03	July 31	97.45	+.07
Aug. 9	97.80	—.01	July 30	97.36	—.02
Aug. 7	97.81	—.01	July 29	97.38	+.04
Aug. 6	97.82	—.03	July 28	97.34	+.07
Aug. 5	97.85	—.00	July 27	97.27	...
Aug. 4	97.85	—.00	July 26	97.27	...
Aug. 3	97.49	—.07	July 25	97.27	+.08
Aug. 2	97.43	—.02	July 23	97.21	+.04

YEARLY RANGE OF 40 BONDS.

	High.		Low.		Last.
*1926	97.95	June 12	93.53	Jan. 2	97.43
†1925	93.10	May 5	91.99	Jan. 6	91.99

FULL YEARS.

	High.		Low.		Last.
1925	93.44	Dec. 31	91.99	Jan. 6	93.44
1924	87.44	Dec. 4	82.74	July 3	87.39
1923	79.42	Jan. 2	78.58	Oct. 6	78.71
1922	89.54	Aug. 22	82.01	Jan. 6	89.12
1921	78.81	Nov. 28	67.56	June 20	76.21
1920	78.14	Oct. 21	65.57	May 21	69.66

FOREIGN BONDS.

Closing for Aug. 11, 1926.

		Net Change. Day.	Month.	Year.
10 Govt. issues	104.11	...	—.11	+1.66

DAILY RANGE OF FOREIGN BONDS.

Aug. 10	104.11	—.00	July 31	104.26	+.04
Aug. 9	104.30	+.01	July 30	104.21	—.01
Aug. 7	104.15	+.17	July 29	104.22	+.02
Aug. 6	104.05	—.15	July 28	104.17	+.05
Aug. 5	104.17	+.08	July 27	104.22	+.05
Aug. 4	104.14	—.01	July 26	104.27	+.13
Aug. 3	104.18	+.01	July 24	104.14	+.02
Aug. 2	104.14	—.11	July 23	104.10	+.07

YEARLY RANGE OF FOREIGN BONDS.

	High.		Low.		Last.
*1926	104.30	July 17	103.60	Mar. 17	104.11
†1925	103.05	June 4	101.04	Jan. 2	102.45

FULL YEARS.

	High.		Low.		Last.
1925	102.80	Nov. 10	101.04	Jan. 2	102.45
1924	103.05	Nov. 26	97.71	Jan. 5	101.80
1923	101.16	June 30	94.00	Jan. 20	97.51
1922	102.70	Apr. 17	87.40	Nov. 13	90.81

*To date.
†To corresponding day last year.

NEW ISSUE

$900,000

Electric Public Service Company

Three-Year 6% Gold Notes

Dated August 1, 1926 Due August 1, 1929

Interest payable February 1 and August 1. Coupon Notes in denominations of $1,000 and $500. Notes registerable as to principal only. Redeemable at the option of the Company in whole or in part on thirty (30) days' notice at 101 and interest up to February 1, 1929. On February 1, 1929 and thereafter, redeemable at 100 and interest. Principal and interest payable in New York at the principal office of the Trustee. The Company agrees to pay the normal Federal Income tax up to 2%. Personal Property Tax of any state under any present law, not in excess of five mills in any case, and the Massachusetts Income Tax on the interest not exceeding 6% of such interest per annum, refundable to resident holders upon timely and appropriate application.

GUARANTY TRUST COMPANY OF NEW YORK, TRUSTEE

Mr. R. A. Pratt, President of the Company, summarizes in a letter addressed to us as follows:

Territory and Business: The Electric Public Service Company, a Delaware corporation, will serve without competition, directly through its subsidiaries eighteen communities in Ohio and Oklahoma with electric light and power and two additional communities in Oklahoma with natural gas. Findlay, Ohio, will also be supplied with steam heat as well as electric light and power. The Company serves a population of approximately 65,000 with electric light, power and gas, and has 8,016 electric customers, 3,307 gas customers and 192 steam heating customers. A subsidiary of the company also furnishes electric railway service in Findlay and operates a profitable freight and passenger service between Findlay and Toledo, Ohio.

The sources of net revenue of the properties are as follows: Electric Light and Power 77.5%; Gas 11.8%; Railways and Steam Heating 10.7%.

Generating and distributing equipment is in good physical condition and, of modern design, thereby enabling the company to maintain a high level of operating efficiency.

Security: These Three-Year 6% Gold Notes will be, in the opinion of counsel, the direct obligation of Electric Public Service Company, as are the $450,000 Three-Year 6% Notes already issued.

The properties of the Company have been examined by independent public utility engineers and the appraisals show a value considerably in excess of the total amount of bonds, notes and preferred stock to be presently outstanding.

Capitalization: The capitalization of the Company upon completion of present financing will be as follows:

Three-Year 6% Gold Notes (including this issue)		$1,350,000
Fifteen-Year 6% Secured Gold Bonds—		
Series A	$ 700,000	
Series B	2,000,000	$2,700,000
7% Preferred Stock $100 par value		500,000
Common Stock, no par value		20,000 shs

NOTE: In addition to above there will be outstanding $192,000 par value 5% Bonds and $466,000 par value 6% Bonds and less than 10% of the Capital Stocks of a subsidiary company.

Earnings: The earnings of the Electric Public Service Company and subsidiaries for the year ended April 30, 1926, were:

Gross Earnings	$1,184,296.67
Operating Expenses, maintenance, taxes and prior charges	787,025.73
Net Earnings	$ 397,270.94
Annual Bond Interest requirements	162,000.00
Balance	$ 235,270.94
Annual interest on outstanding Three-Year 6% Gold Notes, including this issue	81,000.00

Net earnings, as shown above, are over 2.9 times the total annual interest charges on all outstanding Three-Year 6% Gold Notes of the Company.

Purpose of Issue: The proceeds from the sale of these notes will in part provide funds for the acquisition of property, and for other corporate purposes.

Management: The operations will be in charge of men successful in public utility activities and in addition will be under the experienced supervision and direction of Mr. R. A. Pratt, President of Electric Public Service Company.

All legal details incident to this financing will be passed upon and approved by Messrs. Chapman, Cutler & Parker of Chicago. Valuations by Messrs. Day & Zimmermann, Inc. Messrs. Haskins & Sells have audited the books and accounts of the Company and its subsidiaries.

We offer these notes when, as and if issued and accepted by us, and subject to approval of counsel.

Price 99 and Interest to Yield over 6.35%

R. E. Wilsey & Company, Inc. **Stanley & Bissell, Inc.**

Henry D. Lindsley & Co.
Incorporated

This information and these statistics, while not guaranteed, have been taken from sources believed to be reliable.

MasterPrinters Building
NEW YORK, N. Y.

First Mortgage 6½% Sinking Fund Gold Loan

64.4% loan on completion of building.

Estimated earnings 2.2 times interest requirements.

30% of building already leased for 10 years.

To Yield
6½%

Circular T-114 on request

Peabody, Houghteling & Co., Inc.
38 Wall Street
NEW YORK

MILLETT, ROE & CO.
Members New York Stock Exchange
Investment Securities
120 BROADWAY
NEW YORK

STRAUS BONDS form a class of investment which has proved a safe medium for the funds of many well-diversified investors of moderate means. Write for Booklet A-3.

S.W. STRAUS & CO.
565 Fifth Avenue, New York City

Halsey, Stuart & Co.
Incorporated
14 WALL STREET

Do More Than Buy Bonds

Invest by a Plan

Are you providing a fund which will be available during your later years—years when you will want to lead a less strenuous business life and be able to enjoy your earlier days of hard work?

Our Investment and Income Chart gives you the exact amount it will be necessary for you to invest every month in order to have a definite monthly income at 60 years of age.

A copy of this Chart and our booklets, "Income Insurance" and "Wonders of Interest Compounded," will be sent you on request.

HOAGLAND, ALLUM & CO.
INCORPORATED
ESTABLISHED 1865
NEW YORK OFFICE: 64 PINE STREET, NEW YORK
CHICAGO OFFICE: 14 SO. LA SALLE ST., CHICAGO

FIRST MORTGAGE BONDS INSURED AGAINST LOSS
Guaranteed principal and interest by the largest surety company in the world
Write or call for Circular B-4
L. D. Roberts & Co.
Investment Bonds
141 Broadway, N. Y. C. Rector 4233

Federal Income—Free Exempt
MUNICIPAL BONDS
R. M. GRANT & CO.
Incorporated

Investment Securities
J. R. Bridgeford & Co.
111 Broadway New York

GOVERNMENT SECURITIES

BAKER, KELLOGG & CO. INC.
120 BROADWAY, NEW YORK
CHICAGO LONDON
BUENOS AIRES

Our Growth
From
One One-Hundredth
Of a Million
In 1917
To Over
Two And a Quarter
Million
In 1926

"Join Our Family of Satisfied Investors"

W. B. FOSHAY CO.
(Incorporated)
17 East 42nd Street, New York
Minneapolis, Minn. St. Paul, Minn. Portland, Ore. Chicago, Ill.

EXEMPT FROM ALL FEDERAL AND NEW YORK STATE INCOME TAXES

Legal Investment for Savings Banks and Trust Funds in New York

Westchester County New York
4¼% Gold Bonds
due
June 1, 1950
To yield 4.00%

Circular on request

L. F. Rothschild & Co.
Members New York Stock Exchange
120 Broadway New York

Exempt from all Federal Income Taxes
Tax exempt in New Jersey

NEW JERSEY MUNICIPAL BONDS

Hudson County
4½% due 1930-33 Yield 4.10%
4½% due 1934-38 Yield 4.15%

City of Atlantic City
4½% due 1931-38 Yield 4.20%

City of Rahway
4½% due 1935-60 Yield 4.25%

Lakewood School District
4½% due 1954-55 Yield 4.40%

Hawthorne School District
5% due 1937-41 Yield 4.40%

Circulars upon request

BATCHELDER, WACK & CO.
100 Broadway New York
Telephone Rector 0154

Guaranteed 8% Bonds

We endorse each bond guaranteeing interest and principal, which we collect and pay promptly. Bonds are secured by first mortgages on centrally located office buildings, commercial property, hotels and apartments in Florida worth twice amount of loan, as determined by independent appraisals. We sell individual 6% mortgage loans known as "standard life insurance company loans." Many insurance and trust companies purchase our securities. Our company, established seven years ago, specializes in first mortgage loans. Interest payable New York City if desired; titles insured by New York Title and Mortgage Company. Booklet NT gives full particulars.

Palm Beach Guaranty Company
Net Assets over $1,300,000
Guaranty Building
West Palm Beach, Florida

REDISCOUNT RULING BY RESERVE BOARD

Parent Concern's Securities Given to Buy Autos for a Subsidiary Held Ineligible.

DECISION WAS REQUESTED

Such a Deal Seen as Borrowing for Capital Purposes and Hence Not Permissible.

Special to The New York Times.

WASHINGTON, Aug. 11.—Notes of a parent corporation to finance the purchase of automobiles to be used by its subsidiary are not eligible for rediscount at Federal Reserve banks, according to a ruling issued today by the Federal Reserve Board.

The board had been asked to rule upon the eligibility for rediscount of such notes when issued under a plan by which the notes were to be made by a certain parent corporation, which is a parent company, owning approximately 75 per cent. of the initial stock of a number of corporations throughout the United States engaged in motor transportation under the "Drive it yourself plan."

The proceeds of the notes in question were to be used by the parent company to purchase automobiles which were to be distributed to the various subsidiary companies. These subsidiaries were to pay for the cars out of earnings from month to month. The notes would be guaranteed by a surety company. The parent company does all of the borrowing for the subsidiaries.

"The plan," the Federal Reserve Board ruled, "appears to be one whereby the parent corporation borrows money to finance the purchase of automobiles to be used as permanent or fixed investments in the business of its subsidiaries.

"The board has heretofore held that notes of a corporation engaged in the business of furnishing motor transportation, made for the purpose of providing funds with which to purchase motor vehicles, are ineligible for rediscount, on the grounds that such motor vehicles necessarily constitute a large part of the corporation's entire equipment and are hence to be considered permanent or fixed investments.

"It is true that under the plan here presented the notes are to be made by the parent corporation and the cars purchased and distributed by it to its subsidiaries, but this does not change the nature or purpose of the transaction.

"It does not appear whether there is an actual sale of these automobiles by the parent company to the subsidiaries, but in any event the board does not feel that these notes should be considered eligible on the theory that the proceeds are to be used to purchase goods which are to be resold, because of the close affiliation of the parent company with the subsidiaries, the obvious purpose of the plan is to finance the subsidiary corporations in acquiring the automobiles.

"In the board's opinion the transaction is, on the substance even if not in form, a borrowing for capital purposes. The notes of the parent company, therefore, the proceeds of which are to be used to purchase automobiles to be delivered to its subsidiaries and used by them for capital purposes, must be considered ineligible for rediscount at a Federal Reserve bank."

ONTARIO & WESTERN FIGHTS

Appeals to United States Supreme Court on Valuation.

WASHINGTON, Aug. 11 (AP).—The New York, Ontario & Western Railroad filed in the United States Supreme Court today an appeal attacking the tentative valuation placed upon its property by the Interstate Commerce Commission. Its principal objection was against the valuation placed on its working capital, materials and supplies.

The Federal district court at New York City recently refused to restrain the commission from enforcing the tentative valuation.

Silk Mill Files in Bankruptcy.

UTICA, N. Y., Aug. 11 (AP).—The Foster & Gifford Silk Mills, Inc., manufacturers of silk cloth at Gloversville, filed a voluntary petition in bankruptcy in the Federal Court here today. Liabilities were listed at $116,392 and assets at $62,832.

UTILITY IN CUBA TO BE SPLIT UP

New Concern Will Own Car Lines of Havana Electric Railway, Light and Power Co.

The organization of a new company to be known as the Havana Electric Railway Company, which is about to be incorporated under the laws of Maine, is the preliminary step in the plan to segregate the street railways of the Havana Electric Railway, Light & Power Company from its light and power properties, it became known yesterday. The new Havana Electric Railway Company will acquire all of the street railways now owned by the Havana Electric Railway, Light & Power Company, the Camaguey Electric Company and the Santiago Electric Light & Traction Company.

The Havana Electric & Utilities Company, which is controlled by the Electric Bond & Share Company, will have a substantial interest in the common stock of the new company, and will be represented on its board of directors. Frank Steinhart, who for about twenty years has operated the properties of the Havana Electric Railway, Light & Power Company, will become President of the new company.

In connection with the segregation of the properties, provision will be made for the release of property under and for the satisfaction of some of the underlying mortgages. The securities of the new company, consisting of $5,500,000 of 5½ per cent. debentures bearing subscription warrants for common stock and $5,000,000 of 6 per cent. cumulative preferred stock carrying a bonus of common stock, have been purchased by Speyer & Co. and J. & W. Seligman & Co., and will shortly be offered for public subscription. The plan for the readjustment of the enterprises sponsored last year by Speyer & Co. envisaged the segregation now proposed.

ASKS BANKING BILL SUPPORT

Representative McFadden Says It Is Lost if Bankers Fail to Help.

Louis T. McFadden, chairman of the House Banking and Currency Committee, has addressed a letter to all national banks in which he urges that their executives make known to Congress their attitude on his banking bill, which failed in the last session of the Senate. He declares the bill is in danger of being lost unless action is taken before the adjournment of Congress on March 4 of next year and that if the legislation fails the Federal Reserve system will be seriously weakened by the withdrawal of member banks.

Mr. McFadden says the Hull amendment was the chief reason for the Senate's refusal to accept it, and that the dispute which has arisen over this amendment is "largely academic."

His letter says that in rejecting the Hull amendment the Senate acted on a policy which would give national banks the right to have city branches automatically if the laws of the States in which they are located authorize State banks to have branches, regardless of the time when such branch banking laws were passed.

BEACON OIL IN NEW FIELD.

Company to Distribute Ethyl Gasoline in New England.

The Beacon Oil Company announced in its statement covering operations for the six months ended June 30, made public yesterday, that it has entered into a contract with the Ethyl Gasoline Corporation, which is owned jointly by the General Motors Corporation and the Standard Oil Company of New Jersey, to distribute ethyl gasoline in New England.

The Beacon Oil Company reports net earnings of $266,000 applicable to common stock in the first six months of this year. This showing is considered especially gratifying in view of the fact that the company showed a net loss of $228,000 in the first quarter.

McGraw to Publish Catalogues.

The McGraw Catalog and Directory Company, Inc., has been formed, it was announced yesterday, to publish condensed catalogues and directories. Mason Britton is president of the company and James H. McGraw Jr. is treasurer. Each is a vice president of the McGraw-Hill Publishing Company. Robert Wolfers is vice president and general manager of the new organization and Ralph Becker is vice president and sales manager. C. H. Thompson is secretary.

FINDS OIL BUSINESS IN A HEALTHY STATE

Sir Henri Deterding Says Millions Are Needed to Develop the Industry.

SEES NO CAUSE FOR WORRY

Dutch Petroleum Director Holds Synthetic Benzine Production Not Practical.

Hundreds of millions of dollars are required to develop the oil industry properly, Sir Henri W. A. Deterding, Managing Director of the Royal Dutch Petroleum Company, said yesterday before departing on the Berengaria for Europe after a visit of several days here.

"I consider the oil industry to be in a very healthy state," he continued. "Some persons are worried about the production of synthetic benzine, but they need have no occasion for worry. This production would only be possible if protected by an enormous tariff. I have heard of serious minded people in Europe proposing a protective tariff of 80 shillings a ton for benzine, and a whole cargo of oil can be moved for that.

"The most optimistic statement of the situation is that by 1928 the production of synthetic benzine throughout the world will amount to only about 50,000 tons a month, and facilities for preparing this benzine will amount to exceedingly large amounts. Fortunately, so far, the money invested for this benzine development has been put up by people who are thoroughly familiar with the situation and there has been no stock selling or stock promotion connected with it. The largest contributor to the cause of synthetic benzine is the Badische Anilin of Germany, one of the foremost dye makers of Europe, and they do not expect a large output of this product for a long time to come.

"The daily consumption of oil is increasing abroad, due to rapid development of the Diesel engine. The only drawback is the slowness with which Diesel engines are being constructed. Whereas it takes eight to nine months to construct an ordinary steamer, it takes twenty months to produce a Diesel-driven ship. But concerns that have Diesel vessels will never go back to steamers.

"Our production in South America, principally in Venezuela, is running at about 70,000 barrels a day. We are also doing some work in Argentina, but it is not on a paying basis yet.

"We are interested in the Turkish Petroleum Company, but in my opinion it will cost several million pounds sterling to develop this area. During the war the Germans drove some shallow wells in a primitive way, and at one time, I understand, production in Mesopotamia reached about 600 barrels a day. We are satisfied oil is there, but in what quantities we don't know yet. I only want to impress the fact that it is going to cost a great deal of money to develop this work. The pipe line will be 500 miles and will cost $40,000 a mile to construct."

EXTENDS RAILROAD'S BONDS

Commerce Commission Favors Gettysburg & Harrisburg Petition.

WASHINGTON, Aug. 11 (AP).—The Interstate Commerce Commission authorized today the Gettysburg & Harrisburg Railway to extend from Oct. 1, 1926, to the same date in 1956 the maturity of $565,000 of its mortgage bonds. The commission also authorized the Reading Company to assume obligation for the bond.

The commission also authorized the West Pittston-Exeter Railroad to construct a four-mile line in Luzerne County along the Susquehanna River connecting with the Delaware, Lackawanna & Western Railroad at West Pittston. The applicant was authorized also to retain the excess earnings on its line.

Bosch Magneto's Half-Year's Net.

For six months of this year the American Bosch Magneto Corporation shows a net income of $243,752, after charges and depreciation, but before Federal taxes. This equals $1.17 a share on 207,399 shares of no par stock. In the first half of last year the income was $241,895 or $1.75 a share, earned on 138,266 shares of no par stock.

All of these Debentures having been sold, this advertisement appears as a matter of record only.

New Issue

$15,000,000

North American Light & Power Company

30 Year Sinking Fund Gold Debentures, Series A 5½%

To be dated July 1, 1926—To be due July 1, 1956

The Company will agree to reimburse the holders of these Debentures, upon timely application, for the Pennsylvania, Connecticut and California Personal Property tax not exceeding 4 mills, and for the Massachusetts income tax not exceeding 6% per annum.

The following is taken from official sources:

Business and Property: North American Light & Power Company, incorporated under the laws of Delaware, controls the entire common stocks of Illinois Power and Light Corporation and Missouri Power & Light Company, which directly or through subsidiaries serve a population of more than 1,350,000 in over 520 municipalities in the states of Illinois, Iowa, Missouri, Kansas and Nebraska. About three-fourths of the net earnings of the system are derived from power and light. The electric properties include generating stations with an aggregate capacity of 375,960 h.p., serving 271,762 customers. The gas properties furnish artificial gas to 90,410 customers. The railway properties consist of 550 miles of trunk line electric railroad connecting central Illinois with St. Louis and a steam road of 45 miles and city railways with an aggregate of 235 miles of track.

Capitalization: After giving effect to present financing:

30 Year Sinking Fund Gold Debentures, Series A 5½%	$15,000,000
Cumulative Preferred Stock—$6 Dividend—entitled on dissolution to $100 per share and accrued dividends—without par value	85,000 shares
Common Stock (without par value)	600,000 shares

Sinking Fund: The Debenture Agreement will provide for a cumulative sinking fund beginning July 1, 1931, of $150,000 annually, payable semi-annually, which may be used, at the option of the Company, to purchase and retire debentures of this issue and/or to purchase stocks, bonds or other securities of the constituent or other companies which shall be pledged with the Trustee. The income on all Debentures retired or securities purchased by the sinking fund will be added to the sinking fund. It is estimated that the operation of this sinking fund will retire 40% of this issue before maturity and/or correspondingly increase the security therefor.

Earnings: Consolidated statement for 12 months ended April 30, 1926:

Gross Earnings		$33,736,742*
Operating Expenses, Maintenance and Taxes		20,805,009
Net Earnings before Depreciation		$12,933,733
Deductions:		
Interest and Amortization of Subsidiary Companies	$8,230,870	
Preferred Stock Dividends of Subsidiary Companies and Allowance for Minority Common Stock Interest	2,243,128	
Depreciation and Sinking Fund Reserves in accordance with Subsidiary Companies' Mortgages	1,482,405	9,956,403
Balance		$ 2,977,330
Annual Interest on $15,000,000 30 Year Sinking Fund Gold Debentures, Series A 5½% (this issue)		825,000
Balance		$ 2,152,330

Balance of $2,977,330 is over 3.6 times annual interest requirements of this issue.

* Includes $336,797 profit realized on sale of certain properties.

Equity: These Debentures will be followed by 85,000 shares (no par value) of $6 Dividend Cumulative Preferred Stock (entitled on dissolution to $100 per share and accrued dividends) and 600,000 shares of common stock of no par value. On the basis of the price ($25 per share) at which common stock is changing hands between the former owners and the new interests, the common and preferred stock of the Company indicate in the aggregate an equity of over one and one-half times the principal amount of the Debentures to be outstanding.

A portion of the Debentures may be issued to former shareholders of the North American Light & Power Company (Maine) in connection with the reorganization, in which case the Company will receive cash on account of common stock equal to the cash it would have received had such Debentures been sold by the Company.

Purpose of Issue: The proceeds of the Debentures sold by the Company (and cash received for any common stock so issued) will be used to retire the entire issue of the notes of this Company known as North American Light and Power Corporation 7% Secured Notes and the preferred stock of the North American Light & Power Company (Maine), to furnish additional working capital, and for other purposes in connection with the reorganization of the Company.

Management: Arrangements have been made whereby, on completion of the reorganization of the Company (of which the issue and sale of the foregoing Debentures constitute a part) the Middle West Utilities Company and The North American Company will each acquire a substantial interest in its common stock. It is believed that this affiliation with two of the foremost public utility interests of the country will permit of new economies and promote increased efficiencies in operation. Mr. Clement Studebaker, Jr., and his associates will also become holders of a substantial interest in the new common stock and Mr. Studebaker will continue as President in active charge of the operations of the Company.

Price 94½ and accrued interest, to yield about 5.90%

These Debentures are offered for delivery when, as and if issued and received by us. All legalities in connection with this issue will be passed upon by Messrs. Pam and Hurd of Chicago, for the Bankers, and Messrs. Defrees, Buckingham & Eaton of Chicago, for the Company. It is expected that Interim Certificates of the Trustee or Temporary Debentures will be ready for delivery on or about August 20, 1926.

E. H. Rollins & Sons
Marshall Field, Glore, Ward & Co. **Spencer Trask & Co.**
Blyth, Witter & Co. **Illinois Merchants Trust Co.**
J. G. White & Co.

The above information and statistics have been obtained from sources that we believe reliable but are not to be considered representations by us.

New Issue

Exempt from all Federal Income Taxes

$1,050,000

City of Birmingham

ALABAMA

4½% Gold Bonds

Dated September 1, 1926 **Due annually September 1, 1927 to 1946**

Principal and semi-annual interest (March 1 and September 1) payable in gold in New York City. Coupon Bonds in $1,000 denomination, registerable as to principal.

Legal Investment for Savings Banks and Trust Funds in New York

The City of Birmingham, with a population estimated at 235,000, is the third largest city in the South. It is the center of a rich industrial region engaging in the manufacture of iron and steel, and surrounded by a prosperous agricultural district. Nine trunk line railroads enter Birmingham, radiating to every important business center. The banking deposits exceed $80,000,000. The valuation for purposes of taxation is $298,241,730 and the net bonded debt $16,380,307.

These Bonds, issued for public improvement purposes, are direct and general obligations of the City of Birmingham.

PRICES TO YIELD

1927 — 3.90%	1932 to 1933 — 4.20%
1928 to 1929 — 4.00%	1934 to 1939 — 4.25%
1930 to 1931 — 4.15%	1940 to 1946 — 4.30%

Legal opinion of Messrs. Thomson, Wood & Hoffman, New York

First National Bank

Redmond & Co. **Marx & Co.** Birmingham **Anglo London Paris Co.**

New York, August 12, 1926

New Issue

$2,000,000

City of Minneapolis, Minn.

4% & 5% Gold Bonds

Dated June 1, 1926 Due June 1, as shown below

Principal and semi-annual interest (June 1 and December 1) payable in gold in New York City. Coupon bonds in $1,000 denomination with privilege of full registration.

Exempt from all Federal Income Taxes

Legal Investment for Savings Banks and Trust Funds in New York, Massachusetts and Connecticut

The 1925 true valuation for purposes of taxation is officially given as $888,986,105, the total bonded debt including this issue $61,058,419, while the net bonded debt after deducting water bonds and general sinking fund is $52,070,706. The population under 1920 Federal Census was 380,582.

MATURITIES AND PRICES

$700,000—5% Bonds due 1927 to 1935

1927-1928 to yield 4.00%
1929-1930 to yield 4.05%

$1,300,000—4% Bonds due 1935 to 1951

1931-1932 to yield 4.10%
1933-1935 to yield 4.15%
1935-1940—Price 99¼ & interest
1941-1951—Price 99 & interest

E. H. Rollins & Sons
Howe, Snow & Bertles
Incorporated

Phelps, Fenn & Co.
Kalman & Co.
St. Paul, Minn.

The above information is from sources we deem reliable and, although not guaranteed, is accepted by us as accurate.

The A B C

of international banking is provided through our 53 branches and offices distributed as follows:

Argentina Brazil Chile

and throughout the Americas, France, Spain and England.

Anglo-South American Bank, Ltd.

And its affiliations

British Bank of So. America
Commercial Bank of Spanish America

Represented by

The Anglo-South American Trust Company

Incorporated under the laws of the State of New York.

49 Broadway, New York

$15,000,000 BONDS OF POWER CO. SOLD

North American Concern Issue Is Heavily Oversubscribed, Syndicate Announces.

MINNEAPOLIS CITY OFFERING

Birmingham Also to Sell $1,050,000 Securities—$900,000 Electric Public Service Company Financing.

A syndicate headed by E. H. Rollins & Sons and comprising Marshall Field, Glore, Ward & Co., Blyth, Witter & Co., Spencer Trask & Co., the Illinois Merchants Trust Company and J. G. White & Co. placed $15,000,000 of North American Light and Power Company debentures on sale yesterday and announced that the issue had been heavily oversubscribed. The debentures, bearing a 5½ per cent. interest coupon and maturing in thirty years, were priced at 94½ and accrued interest, to yield about 5.90 per cent.

The North American Light and Power Company controls the entire common stocks of the Illinois Power and Light Corporation and the Missouri Power and Light Company, which serve a population of more than 1,350,000 in five States. The debentures constitute the company's only funded debt. On completion of the reorganization of the company, of which the issue of the debentures is a part, the Middle West Utilities Company and the North American Company will each acquire a substantial interest in its common stock.

E. H. Rollins & Sons, Phelps, Fenn & Co., Howe, Snow & Bertles, Inc., of New York and Kalman & Co. of St. Paul, Minn., are offering a new issue of $2,000,000 City of Minneapolis 4 and 5 per cent. gold bonds. The 5s are priced to yield from 4 to 4.15 per cent., the maturities ranging from 1927 to 1935, while the 4s are priced at 99½ and interest for the bonds maturing from 1935 to 1940 and 99 and interest for the 1941 to 1951 maturities.

A syndicate headed by the First National Bank and including Redmond & Co., Marx & Co. and the Anglo-London-Paris Company is offering a new issue of $1,050,000 City of Birmingham (Ala.) 4½ per cent. gold bonds. The issue matures serially from 1927 to 1946 and is priced to yield from 3.90 to 4.30 per cent.

R. E. Wilsey & Co., Inc., Stanley & Bissell, Inc., and Henry D. Lindsley & Co., Inc., announced a new issue of $900,000 Electric Public Service Company three-year 6 per cent. gold notes, priced at 99 and interest, to yield over 6.35 per cent. This issue follows the offering of $2,000,000 of fifteen-year 6 per cent. gold bonds a few days ago. Proceeds of the note issue will provide funds for the acquisition of additional properties.

The Hanover National Bank has purchased $3,000,000 of ten-year 7 per cent. gold notes of the Scranton Coal Company and $1,600,000 of ten-year 7 per cent. gold notes of the Elk Hill Company, both of which are subsidiaries of the New York, Ontario & Western Railway Company, engaged in anthracite coal mining. It is not intended to offer the notes for public subscription at this time.

Both companies own extensive coal deposits in fee, and large improvements of the properties are planned. The possessions of the companies include all the coal in the Pine Brook, Capouse and Mount Pleasant collieries in Scranton, all but a small fraction of the coal in the Johnson colliery at Blakely; 72 per cent. of the Riverside deposit at Archbald and 50 per cent. of the Ontario deposit at Archbald. Proceeds of the note sale will be applied to the payment of debts incurred in the purchase of the coal in fee, for surface lands and for capital improvements to the colliery properties in the last two years.

Dillon, Read & Co. have concluded arrangements for a loan to the Berlin Electrical Works. The amount involved is $2,500,000, and it is in the nature of a private banking credit. There will be no public offering of securities in connection with the loan.

RAIL EQUIPMENT MARKET.

Orders for Signals, &c., Placed—Inquiries Put Out for Cars.

New contracts for interlocking devices, signals, motor mechanisms and other devices have been received by the General Railway Signal Company from the New York Central, the Missouri Pacific, the Chicago & Western and the Morgan, Louisiana and Texas Railroads.

The Consolidation Coal Company has put an inquiry out for 200 mine cars. Revised specifications have been announced by the Chicago & Northwestern on 300 box cars and 200 automobile cars. This inquiry was out some time ago but was practically withdrawn, and the revised specifications indicate that orders are likely to be placed shortly.

Butte and Superior Mining Net.

The Butte and Superior Mining Company reports for the June quarter of this year a net income of $89,470, after expenses, depreciation, and taxes, but before depletion, which is equal to 31 cents per share, on $2,901,977 of capital stock. In the same period of last year the net income was $124,554, or 42 cents per share. For the first six months of this year the profit was $214,024, before depletion, or 73 cents a share, as against $343,349, or $1.17 a share in the first half of 1925.

Higher Smelting Earnings.

The American Smelting and Refining Company estimates that its earnings for the first six months of this year are equal to $11.50 per share on the common stock after preferred dividends, in a report released yesterday. In the first half of last year the earnings were equal to $7.59 per share. Executives of the company said that the last half of this year would be more favorable for the concern, as high as $25 per share on the common being expected.

FINANCIAL NOTES.

The Guaranty Trust Company announces that holders of British American Tobacco Company, Limited, shares, to receive their bonus shares and avail themselves of subscription benefits, must present Coupons 112 and 113 before 3 P. M., Aug. 20.

The American Trust Company has been appointed registrar for the capital stock of the Silesian Holding Company.

William J. Curtiss has become associated with American Brown Boveri Electric Corporation and will be in charge of the company's statistical department.

The New York, New Haven & Hartford Railroad will open next Sunday a foreign freight traffic agency in Boston.

Tenner & Beane have issued their fortnightly comment which contains an analysis of Youngstown Sheet and Tube Company.

Blodget & Co. have prepared a list of bonds which they are interested in buying.

Employes of the Carnegie Steel Company have been insured under a group policy aggregating $150,000,000. The coverage includes all employes of the company in the Pittsburgh and Youngstown districts, and the value of individual policies is based upon the earnings of each employe.

ORDERS FOR WESTINGHOUSE

Contracts Cover Power Equipment to Produce 120,000 Horsepower.

The Westinghouse Electric and Manufacturing Company has received contracts for power generating equipment developing 120,000 electric horsepower.

The largest contract, from the Duquesne Light Company of Pittsburgh, calls for one turbine generator of 60,000 horsepower, one 62,500 square foot steam condenser with auxiliaries and three transformers, each rated at 31,400 KVA. The equipment is for the Colfax station at Cheswick, near Pittsburgh.

The Binghampton Light, Heat and Power Company has ordered one 45,000 horsepower turbine generator and three transformers rated at 11,765 KVA each. The equipment is for the company's station at Binghamton, N. Y. A contract from the Solvay Process Company of Syracuse includes two high pressure turbine generators of a total capacity of 15,000 horsepower.

City to Buy 11,000 Tons of Pipe.

Bids on 11,000 tons of cast iron pipe and special castings will be taken by the Department of Water Supply, Gas and Electricity of New York City on Aug. 19, it was announced yesterday. Four sections are to be let. Of the special castings about 500 tons are manhole covers.

Kayser & Co. Income $1,139,095.

For the ten months ended June 30, last, Julius Kayser & Co. report a net income of $1,139,095, after depreciation, interest and taxes, which is equal, after $8 preferred dividends, to $6.03 per share on 115,700 shares of no par common stock.

RUBBER SHIPMENTS EXCEED CONSUMPTION

British Review Shows Reserve Up to 28,000 Tons, Against 6,000 Last Year.

Copyright, 1926, by The New York Times Company.
Special Cable to THE NEW YORK TIMES.

LONDON, Aug. 11.—The view expressed in rubber circles at the beginning of the year, that, with the virtual release of the British estates to full production, the world's rubber output in 1926 would once more exceed consumption after a four-year period of excess demand, seems likely to be justified, according to present reports. American consumption, it is also stated, has fallen off.

The chief reserve of free rubber constituted by the London stock has risen since the beginning of the year from 6,000 to nearly 28,000 tons. In an expert review of the first half of this year published today, shipments of plantation rubber in that period are estimated at 271,000 tons and the total shipments of British rubber at 291,000 tons. It is stated that British production has been considerably below the standard and that so far the expected increase of production in the Dutch East Indies has not shown itself.

The total shipments of rubber for 1926 are estimated at 600,000 tons, or about 100,000 tons above last year's shipments.

America, it is stated, consumed about 15,000 tons less in the first six months of this year than in the same period of 1925, but a better American demand is expected in the Fall.

The price of rubber, following the recent announcement by the Colonial Office that there is no likelihood of abolition of the restriction scheme, has now fallen to 1 shilling 7⅛ pence per pound, and if the average price for the quarter is below 1 shilling and 9 pence there will be a cut of twenty per cent. in the British quota for the following quarter. This, however, would not materially affect this year's shipments.

CRUDE RUBBER FUTURES SAG

Only 40 Lots Dealt In in Listless Market—September Most Active.

Prices of crude rubber futures sagged in a listless session yesterday, absence of interest from either the manufacturers or traders resulting in a turnover of only forty lots. September was the most active position of the four months dealt in.

Declines of 10 points were registered in September, December and January, while March gave up 20 points. Trading in the London market also showed a swing lower, all positions reacting from ⅛d to ¼d.

Range of prices for the deliveries traded in follow:

	High.	Low.	Close.	Tuesday's Close.
September	37.80	37.80	37.80	37.90
December	39.10	39.00	39.10	39.20
January	39.50	39.50	39.50	39.60
March	40.00	40.00	40.00	40.20

Other months closed—Feb. 39.70; April, 40.30; May, 40.60; June, 40.80; July, 41.10; August, 37.20; October, 38.20; November, 38.50. Spots were quoted at 37.50.

WATERWAYS DEAL APPROVED BY BOARD

Inland Corporations Purchase of Terminal Company Seen as Benefit to Public.

Special to The New York Times.

WASHINGTON, Aug. 11.—Acquisition by the Inland Waterways Corporation of the Warrior Terminal Company by purchase of capital stock was approved today by the Interstate Commerce Commission. No objection to the transaction was presented to the commission, which ruled that applicant's acquisition of control of the terminal company will be in the public interest.

The Inland Waterways Corporation, which was created by Federal legislation in 1924, is under the control of the War Department and operates the Mississippi-Warrior Service, composed of two divisions, one between St. Louis and New Orleans, the other from the latter point to head of navigation on the Warrior River at Birmingport, Ala.

The terminal company was incorporated as a common carrier last January, and in June the Interstate Commerce Commission authorized it to acquire and operate eighteen miles of railway from Birmingport to the vicinity of Birmingham, which was part of the Ensley Southern Railway and forms the only connecting link between Birmingport and Birmingham. Its sole function is that of a connecting railroad for movement of freight between the Warrior River barge line and the railroads and industries of Birmingham. The commission emphasized the fact that the extension would give the terminal company station and warehouse facilities at Ensley Junction and direct connection with rail lines at Birmingham.

General Motors Movement Erratic.

So erratic were the movements in the shares of the General Motors Corporation on the New York Stock Exchange for a time yesterday that specialists in the stock refused to accept stop-loss orders. It is only very rarely that such a step is taken, and it was due yesterday to the fact that the quotations in General Motors were the widest that have been seen in some time.

More Time on Murray Body Plan.

The time allowed security holders and creditors of the Murray Body Corporation to assent to the reorganization plan presented some time ago has been extended to Aug. 21. It is understood that more than half of the merchandise creditors and holders of a substantial amount of the common and preferred stock have approved the plan.

Shaffer Oil Earnings Gain 57%.

Net earnings of the Shaffer Oil and Refining Company for the twelve months ended June 30 showed a gain of $3,069,619, or 57.20 per cent. over the previous year. Gross income increased by $6,480,682. For June net earnings increased $177,066, or 40.03 per cent., while the gross income was up by $470,400, or 37 per cent.

J. G. WHITE & COMPANY
INCORPORATED
37 WALL STREET, NEW YORK

BONDS ON STOCK EXCHANGE

TRANSACTIONS WEDNESDAY, AUGUST 11, 1926.

Day's Sales.	U. S. Govt. Bonds.	Other Domestic Bonds.	Foreign Bonds.	Total All Bonds.
Yesterday	$398,900	$5,338,000	$1,437,000	$7,173,900
Tuesday	637,850	4,903,000	1,829,000	7,369,850
Year ago.......	765,000	6,954,000	1,492,000	9,211,000
Two years ago..	2,803,500	8,850,000	2,594,000	14,247,500
Year to Date:				
1926	$179,499,850	$1,317,614,500	$410,890,450	$1,908,004,800
1925	236,741,520	1,573,071,375	439,627,100	2,249,439,995
1924	631,900,950	1,365,462,860	333,931,700	2,331,295,510
1923	520,703,480	995,259,800	304,065,500	1,820,028,780

UNITED STATES GOVERNMENT LOANS.

Range Since Date of Issue High.	Date.	Low.	Date.	1926 Range High.	1926 Low.	Sales in 1,000s.	Issue.	Open.	High.	Low.	Last.	Net Ch'ge.	Closing Bid.	Closing Asked.	Yield.
103.1	Oct. 19,'22	86.1	June 2,'21	101.25	99.19	1	Liberty 3½s, 1932-47	101.4	101.4	101.4	101.4	+.2	101.3	101.4	3.29
102.25	Oct. 19,'22	85.4	July 11,'21	101.11	99.13	..	Liberty 3½s, registered	....	....	....	....	...	....	....	....
102.17	June 17,'25	83.00	May 19,'20	101.15	100.00	..	Lib. 1st 4s, 1932-47	....	....	....	....	...	100.16	....	3.90
102.10	June 15,'23	83.25	May 19,'20	100.12	99.30	..	Lib. 1st 4s, reg.	....	....	....	....	...	....	....	....
102.18	July 8,'24	81.12	May 20,'20	100.22	99.31	..	Lib. 2d 4s, 1927-42	....	....	....	....	...	100.13	100.28	3.73
101.16	July 23,'24	81.18	May 21,'20	100.4	99.28	..	Lib. 2d 4s, reg.	....	....	....	....	...	....	....	....
103.00	June 19,'24	90.00	June 7,'20	102.16	101.4	..	Lib. 1st 2d 4¼s, 1932-47	....	....	....	....	...	100.24	....	....
103.6	July 7,'25	84.00	May 21,'20	102.26	101.21	5	Lib. 1st cv. 4¼s, 1932-47	102.1	102.4	102.00	102.00	...	102.00	102.2	3.85
102.26	July 7,'25	84.00	July 20,'20	102.18	101.16	..	Lib. 1st cv. 4¼s, reg.	....	....	....	....	...	....	....	....
102.00	July 20,'24	81.2	May 20,'20	100.21	100.17	151	Lib. 2d cv. 4¼s, 1927-42	100.26	100.25	100.23	100.23	...	100.23	100.25	3.75
101.27	Aug. 1,'24	83.16	Dec. 23,'20	100.27	100.15	3	Lib. 2d cv 4¼s, reg.	100.21	100.21	100.21	100.21	...	....	....	....
102.23	Aug. 5,'24	85.20	Dec. 20,'20	101.16	100.25	77	Lib. 3d 4¼s, 1928	101.5	101.7	101.5	101.5	.1	101.5	101.7	3.76
102.21	Aug. 5,'24	89.12	May 19,'20	101.14	100.28	4	Lib. 3d 4¼s, reg.	101.2	101.2	101.2	101.2	+.1	....	....	....
103.10	July 2,'26	82.00	May 20,'20	103.9	101.29	127¾	Lib. 4th 4¼s, 1933-38	102.15	102.15	102.11	102.12	—.2	102.11	102.12	3.88
103.6	June 3,'26	82.15	May 20,'20	103.6	100.28	25	Lib. 4th 4¼s, reg.	102.10	102.10	102.10	102.10	...	....	....	....
108.23	Apr. 28,'26	98.1	Mar. 27,'23	108.22	106.9	4	Treasury 4¼s, 1947-52	107.25	107.28	107.25	107.27	—.2	107.26	107.28	3.72
108.8	May 3,'26	98.20	Apr. 25,'23	108.8	108.14	..	Treasury 4¼s, reg.	....	....	....	....	...	....	....	....
104.20	Apr. 23,'26	100.9	Dec. 23,'24	104.20	102.28	1	Treasury 4s, 1944-54	103.29	103.29	103.29	103.29	+.4	103.24	103.30	3.71
104.2	June 29,'26	100.27	Apr. 17,'25	104.2	102.22	..	Treasury 4s, reg.	....	....	....	....	...	....	....	....
101.29	June 18,'26	100.12	Mar. 23,'26	101.29	100.12	1	Treasury 3¾s, 1946-56	101.18	101.18	101.16	101.18	...	101.14	101.16	3.64

Quotations after the decimal point in the above table represent one or more 32ds of a point. Comparisons for dates prior to March 22, 1923, when the system now used was introduced, are reduced to the form now used in the Stock Exchange quotations.

FOREIGN BONDS.

[illegible]

DOMESTIC BONDS.

[illegible]

Investments

Public Utility
Municipal
Industrial
Railroad

FRAZIER JELKE & CO.

Members New York and Chicago Stock Exchanges and Chicago Board of Trade

40 Wall Street New York
112 W. Adams Street, Chicago
Direct private wires
Chicago Boston Cincinnati

166th Cities Service Common Stock Dividend Paid August 2, 1926

From January 1, 1911 to August 2, 1926, owners of Cities Service Company Common stock were paid dividends in cash and stock or the equivalent amounting to $79,322,782. Cities Service Common stock dividends are payable monthly.

When you buy this seasoned security at its present price and dividend rate, you get a net yield in cash and stock dividends of about 9%.

Mail the coupon for full information

Henry L. Doherty & Company
60 WALL ST. NEW YORK
BRANCHES IN PRINCIPAL CITIES

Please send me latest statement and information about Cities Service Common stock.
Name
Address
(CIS-16)

We recommend

West Penn Power Company

First Mortgage 5's

Due June 1st, 1956

Price 100½ & Interest

H. D. Walbridge Company
Inc.
Fourteen Wall Street
New York City
Telephone Rector 4900

A Diversified List

A DIVERSIFIED list of Public Utility, Industrial and Foreign Government, Municipal and Corporate Bonds yielding from 4.72% to 7.75%, and which we offer with our recommendation, will be sent to investors upon request.

COFFIN, FORMAN & CO., INC.
120 Broadway New York
39 So. La Salle St., Chicago

Bonds selected to embody features attractive to careful investors—

Our August Investment List
Range in Yield
3.90% to 7.45%

To aid the Individual Investor
Certain well chosen securities in this list are so classified that their attractiveness to personal requirements can be easily determined.

Ask for Investment List A

THE EQUITABLE TRUST COMPANY
OF NEW YORK
37 Wall Street
347 Broadway 79 Madison Avenue
355 Madison Avenue

$60,000
Long Island Railroad
Debenture 5s, 1934
Price to yield 4.95%

$150,000
Denver & Rio Grande
1st 4½s, 1936
Price to yield 5.15%

$50,000
Minneapolis, St. Paul & Sault Ste. Marie
1st 5s, 1938
Price to yield 5.10%

GARDNER & CO.
Members New York Stock Exchange
20 BROAD STREET NEW YORK
TELEPHONE HANOVER 0740

Grand Trunk Pacific
4s, Due 1955

Puget Sound Pr. & Lt.
5½s, Due 1949

Florida Power & Lt.
5s, Due 1954

Indiana Mich. Elec.
5s, Due 1955

Minnesota & Ontario
1st Mtg. 6s, Due 1931 & 1932

ERNST & CO.
120 Broadway New York
Telephone Rector 3672

We offer for conservative investment

General Public Utilities Company
First Mortgage & Collateral Trust 6½% Gold Bonds
Due 1956

The Company operates, directly and through subsidiaries, a group of electric, ice and water properties in 64 communities in 7 states. These Bonds are the obligations of a rapidly growing and prosperous business safeguarded by substantial earnings and equities.

Price to yield about 6.45%

Ask for Circular

E. R. Diggs & Co.
(Incorporated)
46 Cedar Street New York

Name Alone

5½% PRUDENCE-BONDS, secured by conservative first mortgages and guaranteed as to payment of interest and principal by our own Capital, Surplus and Reserves of over $12,500,000, are one of the very few first mortgage investments which it is safe to buy by name alone.

In point of protection to investors, The Prudence Company is the strongest first mortgage institution in the world.

Ask for Booklet

The PRUDENCE COMPANY, Inc.

NEW YORK 331 Madison Ave. BROOKLYN 162 Remsen St.

TEAR OUT

F.P.316

Name

Address

Federal Home Mortgage Co.

First Mortgage Collateral 5½% Gold Bonds

A Universal Investment

Empire Trust Co., New York City, Trustee
Guaranteed by the National Surety Company

These Bonds afford safety and assured income.

Coupon form; denominations $500 and $1,000; maturities 5, 10 and 15 years. Price 100 to yield 5½%.

Descriptive folder upon request.

R. H. ARNOLD CO.
Established 1895
120 Broadway New York City

Merger Stocks

New York Central's

Only Entrance to Pittsburgh

Pittsburgh & Lake Erie

This Premier Merger Stock discussed in our Circular H-1

Adams & Peck
20 Exchange Place New York
Telephone Bowling Green 5480

6½% First Mortgage Bonds

If you are seeking safe investments send for our latest list—R.H.T.

AMERICAN BOND & MORTGAGE CO.
345 Madison Avenue, New York City
Offices in Over 30 Principal Cities

TATUM

An Investor Writes:—
"This booklet contains more valuable information on mortgage bonds than any I have seen."
Send for this booklet No. 540

TATUM BOND AND MORTGAGE CORPORATION
256 Park Ave. Phone Murray Hill 3836

LION OIL REFINING CO.

Circular on Request

H. D. WILLIAMS & Co.
Members New York Stock Exchange
120 BROADWAY NEW YORK

A PUBLIC UTILITY BOND To Yield Over 6%
Circular on Request

L.D. PIERSON & Co. Inc.
Investment Bonds
115 Broadway NEW YORK 110 State St. ALBANY

41 Years
Without Loss to a Customer

Send for Circular T-1 which describes a bond issue based on this record and yielding 6½%

GEORGE M. FORMAN & CO.
100 East 42nd St. New York

Investors Everywhere Use
MOODY'S RATINGS
Found Only in Moody's Manuals

RAYON PRODUCTS CO. PASSES A DIVIDEND

Announces Decision to Omit Quarterly Payment of 50 Cents on Capital Stock.

TWO EXTRAS ARE DECLARED

Eastman Kodak and U. S. Gypsum Co. Declare Additional and Quarterly Disbursements.

I. Rogosin, President of the American Rayon Products Corporation, announced last night that the directors of the company had decided to omit payment of the current quarterly dividend of 50 cents on the capital stock.

"The recent cut on July 1 of 35 cents a pound in the price of Rayon yarn, with the attendant inventory adjustment, combined with the unsettled prices during the last quarter for finished products because of this impending cut," Mr. Rogosin said, "has resulted in a loss for the corporation for that period, even though the sales have been considerably greater than in the corresponding period of last year.

"In view of the stabilization of prices following the new price level and the general increase in demand for Rayon products, the management is confident of the future earning capacity of the corporation and expects encouraging results for the last six months of the year."

The American Sumatra Tobacco Corporation, successor to the American Sumatra Company, has declared an initial dividend of $3.50 a share on the preferred stock.

An extra dividend of 75 cents a share, in addition to the regular quarterly of $1.25 per share, was ordered by the directors of the Eastman Kodak Company on the common stock, maintaining the $8 annual rate. The customary quarterly disbursement of $1.50 per share on the preferred also was declared.

The United States Gypsum Company declared an extra dividend of $1 and the regular quarterly dividend of 40 cents on the common; also the regular quarterly dividend of 1¾ per cent. on the preferred. Both regulars are payable Sept. 30 to stock of record Sept. 15, and the extra dividend on Sept. 1 to stock of record Aug. 21. An extra dividend for the same amount of common was declared in the preceding quarter.

The Standard Oil Company of Nebraska announced that in the future it would make dividend payments quarterly instead of semiannually. A quarterly dividend of 63 cents was declared and an extra payment of 25 cents, both payable Sept. 20 to stock of record Aug. 23. The stock is thus placed on a regular annual dividend basis of $2.50.

DECLARED DIVIDENDS.

Company.	Rate.	Period.	Payable.	Hdrs. Record.
Am. Sumatra Tob. pf. new	3½%	In	Sep. 1	Aug. 23
Eastman Kodak	$1.25	Q	Oct. 1	Aug. 31
Do	75c	Ex	Oct. 1	Aug. 31
Do pf.	$1.50	Q	Oct. 1	Aug. 31
Foundation Co.	$2	Q	Sep. 15	Sep. 1
Nat. Sugar	$1.75	Q	Oct. 2	Sep. 7
North. Car. Pub. Ser. pf.	$1.75	Q	Sep. 1	Aug. 16
Pathe Exchange pf.	2%	Q	Sep. 1	Aug. 11
Std. Oil Nebraska	63c	Q	Sep. 20	Aug. 23
Do	25c	Ex	Sep. 20	Aug. 23
U. S. Gypsum	40c	Q	Sep. 30	Sep. 15
Do	$1	Ex	Sep. 1	Aug. 21
Do pf.	1¾%	Q	Sep. 30	Sep. 15
Valvoline Oil	1½%	Q	Sep. 17	Sep. 11
Vesta Battery pf.	1¾%	Q	Sep. 1	Aug. 23
Pinellas Co. Power pf. Ser. A	$1.75	Q	Sep. 1	Aug. 20
Do cum. pf.	$1.75	Q	Sep. 1	Aug. 20

STOCKS EX DIVIDEND TODAY.

	Rate.	Period.	Payable.
City Ice & Fuel Co. (Cleve.) (no pf.)	50c	Q	Sep. 1
Elec. Investment	1¾%	Q	Aug. 21
Horn & Hardart (N.Y.), pf.	1¾%	Q	Sep. 1
Ohio Oil Co. ($25)	50c	Q	Sep. 15
Ohio Oil Co. ($25), ext.	50c	..	Sep. 15
Quaker Oats, pf.	1½%	Q	Aug. 31

NEW SECURITIES LISTED.

Stock Exchange Accepts Eleven Issues of Stocks and Bonds.

Eleven issues of securities were accepted by the New York Stock Exchange for listing yesterday. They include both stocks and bonds, as follows:

Packard Motor Car Company, $3,921,939 $10 par common stock; additional listing.

Amerada Corporation, 100,000 shares common stock of no par value; additional listing.

Mack Trucks, Inc., 101,919 shares no par common stock; additional listing. zGeneral Gas and Electric Corporation, 204,066 shares Class B, no par common stock; new listing.

International Cement Corporation, 62,500 shares no par common stock; additional listing.

American Sumatra Tobacco Corporation, 175,000 shares no par common stock, represented by voting trust certificates, in connection with reorganization plan; new listing; to insure continuity of management and policy.

Columbia Gas and Electric Company, certificates of deposit for 1,500,000 shares no par common stock; additional listing.

Hartman Corporation, 40,000 shares Class A no par stock and 400,000 shares no par Class B stock; new listings.

International Railways of Central America, $3,500,000 first mortgage collateral 6 per cent. notes due May 1, 1941; new listing.

Texarkana & Fort Smith Railway Company, $10,000,000 first mortgage 5½ per cent. guaranteed bonds, Series A, due Aug. 1, 1950; new listing.

Dollar Acceptances Drop Off.

Total dollar acceptances covering exports and imports for twenty banks in this country were $257,997,591 on Aug. 5, as compared with $279,401,590 on July 8, and with $236,718,014 on Aug. 6, 1925, according to Export Trade and Finance. Acceptances in foreign currencies executed by foreign banks for account of twenty banks in this country totaled $32,601,724 on Aug. 5, as against $35,422,772 on July 8, and against $38,127,467 on Aug. 6, 1925.

Paper Company Earns $1,460,146.

A net profit of $1,460,146, after interest, depreciation, depletion and Federal taxes, is reported for the first half of this year by the Crown Willamette Paper Company and wholly owned subsidiaries. The Pacific Mills, Ltd., the chief subsidiary, shows a net profit of $395,528 after depreciation, depletion, interest and Federal taxes.

Buys New England Bus Terminals.

HARTFORD, Conn., Aug. 11 (AP).—Arthur L. Linn of Newport, R. I., head of the interests which acquired yesterday the entire property of the Hartford-Springfield Street Railway Company, today announced the purchase of the Hartford and Springfield bus terminals. The price was in excess of $200,000.

FOREIGN EXCHANGE

Interest Veers to Scandinavians on Excellent Trade Condition—Francs and Lire Weak

A revived interest in the Scandinavian exchanges, which have been more or less dormant for some time now, or since the gyrations in the francs and lire drew the centre of the stage, accounted for the sharp gains in the Copenhagen, Oslo and Stockholm rates yesterday. Business was on an active scale and seemed to receive its impetus from the favorable state of trade of the countries. Danish bills rose 7 points to 26.56 cents, which is within a point of the year's high; Norwegian rose 7 points to 21.97 cents, while the Swedish unit was up 2 points at 26.77 cents.

Orders from abroad depressed the French, Belgian and Italian descriptions, all three moving over a wide range, with final rates near the low for the day. No explanation accompanied the reaction, unless it be something in the way of news abroad which has not yet reached here. Paris francs dropped 3½ points to 2.70½ cents, the Italian 5¼ points to 3.29 cents, and the Belgian 5 points to 2.67½ cents. Sterling was slightly lower at $4.85 13-16. Holland and Swiss were firm, but the Spanish pesetas yielded 10 points to 15.26 cents.

Chinese and Japanese were in good demand, the yen establishing a new high for the year at 47 13-16 cents for cables. South Americans remained firm.

WEDNESDAY, AUG. 11, 1926.

Range of Rates, Sight Exchange.

	High.	Low.	Final.	Tuesday's Final.
LONDON	$4.85⅝	$4.85½	$4.85½	$4.85⅝
PARIS	2.78½	2.69½	2.70½	2.74
ROME	3.34	3.28¾	3.29	3.34½
BRUSSELS	2.76¾	2.67½	2.67½	2.72½
COPENHA'GN	26.56	26.50	26.55	26.49
OSLO	21.97	21.90	21.97	21.90
STOCKHOLM	26.77	26.75	26.77	26.75

CLOSING RATES.

In the subjoined table the quotation on sterling represents dollars and decimals of a dollar; all others represent cents and decimals of a cent. Quotations preceded by the decimal mark indicate a price measured in fractions of a cent.

	Wednesday.	Tuesday.	Week Ago.	Year Ago.
Europe.				
STERLING—Par $4.86⅝ per sovereign.				
Demand	4.85¼	4.85⅝	4.85⅞	4.85⅞
Cables	4.86⅛	4.86¼	4.86⅛	4.85¼
Com., 60 days	4.81⅞	4.81⅞	4.81⅞	4.81¾
Com., 90 days	4.80⅛	4.80⅛	4.80¼	4.79⅞
FRANCE—Par 19.3 cents per franc.				
Demand	2.70½	2.74	2.89⅜	4.66¾
Cables	2.71	2.74½	2.89¾	4.67¼
ITALY—Par 19.3 cents per lira.				
Demand	3.29	3.34½	3.33½	3.60¾
Cables	3.29¼	3.34¾	3.33¾	3.61
BELGIUM—Par 19.3 cents per franc.				
Demand	2.67½	2.72½	2.87¼	4.50
Cables	2.68	2.73	2.87¾	4.50½
GERMANY—Par 23.8 cents per mark.				
Demand	23.81	23.81	23.81	23.82
Cables	23.81	23.81	23.81	23.82
AUSTRIA—Par 14.07 cents per schilling.				
Demand	14.125	14.125	14.125	14.125
Cables	14.125	14.125	14.125	14.125
CZECHOSLOVAKIA—Par 20.3 cents per crown.				
Demand	2.96	2.96	2.96	2.96¼
Cables	2.96	2.96	2.96	2.96½
DENMARK—Par 26.8 cents per krone.				
Demand	26.55	26.49	26.51	22.88
Cables	26.57	26.51	26.53	22.90
FINLAND—Par 2.5185 cents per finmark.				
Demand	2.52	2.52	2.52	2.52½
Cables	2.52	2.52	2.52	2.52¾
GREECE—Par 19.3 cents per drachma.				
Demand	1.10¼	1.11¼	1.11¼	1.58
Cables	1.11	1.12¼	1.11½	1.58¼
HOLLAND—Par 40.2 cents per florin.				
Demand	40.13	40.13	40.14	40.19
Cables	40.15	40.15	40.16	40.21
HUNGARY—Par 20.3 cents per crown.				
Demand	.0014¼	.0014¼	.0014¼	.0014¼
Cables	.0014¼	.0014¼	.0014¼	.0014¼
NORWAY—Par 26.8 cents per krone.				
Demand	21.97	21.90	21.88	18.48
Cables	21.99	21.92	21.90	18.50
POLAND—Par 19.3 cents per zloty.				
Demand	11.00	11.00	11.00	19.00
Cables	11.00	11.00	11.00	19.00
PORTUGAL—Par $1.0805 per escudo.				
Demand	5.16	5.16	5.15	5.23
Cables	5.21	5.21	5.20	5.28
RUMANIA—Par 19.3 cents per leu.				
Demand	.46	.46¼	.46¼	.52
Cables	.46	.46¼	.46¼	.52
SPAIN—Par 19.3 cents per peseta.				
Demand	15.26	15.36	15.11	14.33
Cables	15.27	15.37	15.12	14.38
SWEDEN—Par 26.8 cents per krona.				
Demand	26.77	26.75	26.75	26.86
Cables	26.78	26.76	26.76	26.88
SWITZERLAND—Par 19.3 cents per franc.				
Demand	19.33¼	19.33½	19.34¼	19.41
Cables	19.34¼	19.34¼	19.35¼	19.42
YUGOSLAVIA—Par 19.3 cents per dinar.				
Demand	1.76¼	1.77	1.76¼	1.79¼
Cables	1.76½	1.77	1.76½	1.79½
Far East.				
CHINA—Cents per silver dollar for Hongkong; per tael for Shanghai and Peking.				
Hongkong—Demand	53.75	53.63	54.00	57.25
Cables	53.875	53.75	54.12	57.375
Peking—Demand	71.50	71.50	73.00	81.625
Shanghai—Demand	68.88	68.75	70.00	77.13
Cables	69.00	68.87	70.12	77.25
INDIA—Calcutta: Cents per rupee, nominally stabilized at one-tenth of a pound sterling.				
Demand	36.36	36.31	36.31	36.63
Cables	36.43	36.37	36.37	36.75
PHILIPPINE ISLANDS—Manila: Par 50 cents per silver peso.				
Demand	49.50	49.50	49.50	49.63
Cables	49.75	49.75	49.75	49.75
JAVA—Par 40.2 cents per florin.				
Demand	40.37	40.37	40.37	41.25
JAPAN—Par 49.8 cents per yen.				
Demand	47.71	47.65	47.46	41.13
Cables	47.81	47.75	47.56	41.25
South America.				
ARGENTINA—Par 42.44 cents per Argentine paper dollar.				
Demand	40.50	40.50	40.50	40.37
Cables	40.62	40.62	40.62	40.50
BRAZIL—Par 32.45 cents per paper milreis.				
Demand	15.43	15.50	15.43	11.93
Cables	15.50	15.56	15.50	12.00
CHILE—Par 12.165 cents per gold peso.				
Demand	12.06	12.08	12.05	11.86
Cables	12.13	12.13	12.10	11.91
PERU—Par $4.8665 per pound.				
Checks	3.81	3.79	3.89	3.89
Cables	3.82	3.80	3.90	3.90
URUGUAY—Par $1.0342 per gold peso.				
Demand	100.50	100.50	99.62	99.75
Cables	100.75	100.75	99.87	100.00
Canada.				
MONTREAL—Par 100 cents per Canadian dollar.				
Demand	100.156	100.156	100.13	100.03

Russian Currency.

Prices for pre-revolution Russian ruble notes were as follows: Par 51.40 cents per ruble.

	Bid.	Asked.
100-ruble notes	.11	.13
500-ruble notes	.03	.04

FOREIGN STOCK MARKETS.

Prices in London and Paris Are Generally Firm.

LONDON, Aug. 11.—Gilt-edge securities were firm on the Stock Exchange today. Oil shares were steady and British industrials quiet. Old 2½ per cent. consols unchanged at 55⅝; British 5 per cent. war loan ⅛ higher at 101⅝; 4½ per cent. war loan ⅝ higher at 95⅞.

De Beers Mining 18⅝, Rand Mines 3, both unchanged.

PARIS, Aug. 11.—Prices were firm on the Bourse today. Three per cent. rentes 65 centimes lower at 50 francs; 5 per cent. war loan, 1 franc 25 centimes lower at 50 francs 75 centimes.

Exchange on London 5 francs higher at 176 francs. The American dollar was quoted at 36 francs 10 centimes, against 35 francs 12 centimes yesterday.

SECURITIES AT AUCTION.

Following securities were sold at the auction salesrooms of Adrian H. Muller & Sons yesterday:

300 shares Phillips Coal Co. (Ottumwa, Iowa) 17¼% paid in liquidation—$13 lot.

90 shares Jos. G. Shimm Co., Inc.—$1 per share.

$6,250 Certificates of Indebtedness of the Citizens Trust Company of Pawhuska, Okla.; 25 shares Citizens Trust Company of Pawhuska, Okla.—$8,725 lot.

RAIL PAY MEDIATORS TO CALL BOTH SIDES

Conference Today Will Seek to Reconcile Differences Over Wage Demands.

EVIDENCE BEING ANALYZED

Winslow Refuses to Comment on Report Board Has Been Asked to Settle Other Disputes.

Members of the United States Board of Mediation were in secret session all day yesterday at the Waldorf analyzing the situation which has arisen on the Eastern railroads as the result of the demand of 91,000 trainmen and conductors for wage increases of $1 to $1.64 a day.

The board has been in session since Monday, grappling with the first serious wage dispute since it was appointed by President Coolidge on June 14. On Monday the brotherhoods, through their leaders, presented their case for a wage increase, and on Tuesday the railroad executives told why they considered an increase unjustified.

Yesterday the board studied the evidence presented by the opposing sides and today it is expected that both groups will again be summoned in an effort to reconcile their differences.

Former Representative Samuel E. Winslow of Massachusetts, Chairman of the board, refused to affirm or deny a report that requests for mediation in other parts of the country were being discussed by the board. The report asserted that two, or possibly three, members would remain in New York until the Eastern railroads' dispute was adjusted, while the others would make their headquarters in another city to examine other wage controversies.

Mid-Continent's Net Declines.

The Mid-Continent Petroleum Corporation and subsidiaries report for six months this year net profit of $6,316,884, after interest, abandoned wells, etc., but before depreciation, depletion, and Federal taxes. This compares with $7,346,734 in the first half of 1925. The June quarter income was $3,962,624, against $3,651,844.

BID AND ASKED QUOTATIONS

FOREIGN ISSUES.

Closing quotations for Government, municipal and miscellaneous bonds issued in this country and in American currency values in which there were no transactions:

	Bid.	Asked.
Argentine 5s, 1945	91	91½
Carlsbad 8s, 1954	102	102½
Chinese Govt. Rys. 5s, 1951	40¼	40¾
Copenhagen Tel. 6s, 1950	99	100
Cuba 5s, 1949	100⅜	..
Cuba 4½s, 1949	96½	97
Dominican Rep. 5s, 1958	103	105
Dominican Rep. 5½s, 1942	96¾	97½
El Salvador 8s, 1948	107¼	107½
Good Hope S. & I. 7s, 1945	94	94½
Greek Govt. 7s, 1964	87	87¼
Heidelberg 7½s, 1950	99¼	100
Jurgens (A.) 6s, 1947	105½	106¾
Lower Austrian Hy. El. 6½s, 1944	86	86½
Mexican Irrigation 4½s, 1943	33	34¾
Oslo 6s, 1955	100	100½
Paulista Ry. 7s, 1942	101¼	102½
Peru 7½s, 1940	99¼	99¾
Rima Steel 7s, 1955	88¾	89¾
Rotterdam 6s, 1964	105¼	105¾
Sao Paulo State 8s, 1950	105½	105¾
Tokio 5s, 1952	74¾	75
Trondhjem 6½s, 1944	101¼	101½
Tyrol Hydro-Elec. 7½s, 1955	96¼	96¾
Upper Austria 7s, 1945	90¾	91¾
Uruguay 8s, 1946	109¼	109¾

UNITED STATES GOVERNMENT PRE-WAR LOANS.

Closing quotations for Government bonds:

	Bid.	Asked.
2s, r, 1930	102¼	102¾
2s, c, 1930	102¼	102¾
3s, r, 1946	94½	96
3s, c, 1946	94½	96
3s, r, 1947	94½	96
3s, c, 1947	94½	96
Pan 2s, c, 1936	100¾	101¾
Pan 2s, r, 1936	100¾	101¾
Pan 2s, c, 1938	100¾	101¾
Pan 2s, r, 1938	100¾	101¾
Pan 3s, c, 1961	94¾	96
P I 4s, '34	95	97
P I 4s, '35	95	97
P I 4s, '36	95	97

Closing quotations for stocks in which there were no transactions:

	Bid.	Asked.
Abr & Straus pf	108	..
Adams Ex.	114	116
Ala & Vic.	116½	117½
Alaska J.	1¼	1¾
Alb P W Paper pf.	98	100
Alb & Sus.	203	..
All A Cab.	145	150
Alleg & W.	103	..
Alliance R	45	52
Allied C & Dye pf.	121½	..
Allis Chal Mfg pf.	109	110
Amal L pf.	101	110
Am Bk Note pf	57	58
Am B Sug pf	68	73
Am Br S & Fdy pf	116	118
Amer Can pf	126	126½
Am Chicle	35¼	39
Do pr pf	85¼	93
Do pr pf ctfs	85¼	96
Am Ice	124½	125
Am La F Fire Eng	12½	13
Do pf	96½	102
Am Locom pf	116¼	118
Am Metal pf	114	118
Am Mch & Fdy pf	117	119
Am Piano pf	94¾	98
Am Rad'r pf	127½	..
Am Ry Ex	81	84¾
Am Reps.	55½	57
Am Snuff	127	129¾
Do pf	98	99½
Am Stl F pf	112½	113¾
Am Su Tob	8½	..
Do pf A.	95	128
Am Tobac pf	111	111½
Am Type F pf	102	108
Am W'sale pf	97¼	..
Am Woolen pf	72	73
Am Zinc	7¼	8
Ann Arbor	44¼	47
Do pf	69	69¼
Arch D M	39	39¾
Do pf	101	104¾
Armour pf. Delaware	94	94½
Armour, Ill, pf	86	86¾
Artloom	50	51¼
Do pf	111	113
Assoc Oil	50	51½
Assoc D G 1st pf	96	100
Do 2d pf	105	106
A, T & S F pf	99½	99¾
Atlantic R pf	116½	118
Atlas Pow pf	95	98
Atlas Tack	11¾	12
Auto Kn H	½	¾
Auto sales	4	6
Do pf	33	40
Bald Loco pf	110¼	112
Bang & Ar	41	42
Do pf	99	100
Barnet L.	40¼	47½
Do pf	89½	..
Bayuk Cig 1st pf	100	102
Do 2d pf	95	..
Beech Cr.	39½	..
B'chnut pf	115	..
Beth Steel 7% pf	108	108¾
B'mingdale	31¾	32¾
Do pf	106¼	107
Booth Fish	5⅜	6
Do 1st pf	40	42
Bot C M	22	24
Br Emp St	½	1
Do 1st pf	9¾	..
Do 2d pf	1⅞	2½
Bklyn Man Tr pf	85	85¾
Brown Shoe pf	108¼	114
Brus Term	13¼	13½
Buf, R & P pf	95¼	100
Buf & Sus	40	50
Do pf	..	50
Bush Term	29	30
Do deb	92	93
Bush Term Bldg pf	101⅞	..
Burns Bros pf	100	103
Do pr pf	118	..
Butte Cop & Zinc	5	5¼
Byers, A M pf	97½	..
By-Prod'ts	55	57
Canada So	59	60
Case Tr M pf	116½	117¾
Cent RR of N J	270	285
Certain-teed 1st pf	101	108
Do 2d pf	91	93
Chand-Clev Motor	12½	13
Chi & E Ill pf	40	42
Chi & N W pf	122	125
Chi PneuT	113	115
C, R I & P 7% pf	100	101
Do 6% pf	88	90
Chi, St P, M & Om	45	58
Do pf	100	115
Chi Yel C	44	44¾
Chino Cop	20	24
City Inv	110	120
C, C, C & St L	240	300
Do pf	108¼	112
Clev & Pit	71¾	72¾
Clev & Pit Special	40¼	..
Col Fuel & I pf	108¼	..
Col South 2d pf	64¾	65
Com Cred pf	21¼	23
Do pf B	25	27
Do 1st pf	91¾	94
Com'l Inv Tr	66	70
Do 6½% pf	92	94
Do 7% pf	97	100
Conley T F Sta	⅝	¾
Con Cigar pf	103¾	107
Cont Can pf	121	125
Cont Insur	129	130½
Corn Prod Ref pf	126¼	128
Crex Carp	25	35
Cru Stl pf	101¼	102¼
Cuba C Sg	9¾	9½
Cuba R R pf	82	89
Cub-Am Sg pf	102	103
Cub D Sug	16¼	17½
Cush Sons	95	97
Do 7% pf	105	107½
De BeersM	35	40
Deere & Co pf	108¼	110
D & R G W pf	43	45
Det & Mac	34	60
Do pf	55	..
D & R. Cl A 1st pf	99	105
Dul, S S & A	3¼	4
Do pf	5½	6
Dur Hos	10	15
Do pf	..	58¼
Eastm Kod pf	114¾	120
Eisenlohr pf	85	90
Elec Auto Lite	70	71
El Pow & Lt 40% p	104¾	106
Do f pd	105¼	..
El Horn C	10	11
Em Brant	1½	2½
Do ctfs	2	4
Do pf	8½	13½
End John	67	67½
Do pf	116	117¾
Equit Of B pf	120	124
Eng Pub S pf	95¾	96
Erie & Pitt	60¾	..
Exch Buf	15	17
Fam Play pf	119½	121¾
Fairbanks	2½	3
Fair-Morse pf	109½	111
Fed Lt & T pf	88	..
Fed M & S	77	100
Do pf	72	75
Fid-Ph F I	180	190
Fifth Av B	14	17½
First N S	33	33½
Fr Sim pf	107	109¾
Fisk Rub 1st pf	80¼	82
Do conv.	97	100
Gard Mot	6¼	7¼
Gen Asp pf	108¾	113¾
Gen Bak'g pf	112¾	125
Gen Cigar pf	113¼	120
Do db pf	111¾	114¼
Gen G & E 8% pf A	106½	108
Do 7% pf A	97¼	98
Do pf B	93¾	..
Gen M pf	103	105¼
Do 6% db	103	105¼
Gen Out Ad A	54½	55
Gen Petrol	62	67
Gimb Bros pf	105	110
Good'h pf	96¼	96½
Goth S H	50½	51½
Do 1st pf	109½	111½
Gt W Sug pf	113¾	115½
Guant Sug	7	7¾
Gulf State Stl 1st pf	106	108
Hack Wat	17½	22
Do pf	25	30
Hanna 1st pf	50	60
Hayes Wh pf	107	109¼
Helms, GW	75¼	77
Do pf	115¼	..
Hock Val	180	225
Homestake	55	55½
Hsehold P	43	43½
Hudson & Man pf	76	79¼
Ill Cent pf	121½	123
Do l line	78¼	83½
Ind Moto	19½	20
Do pf	92	..
Ind Ref pf	91	95
Ing-Rd pf	106	..
Inld Stl pf	112¼	113
Int Agri	13¾	14
Int Cem pf	104¼	105
Int Har pf	125	126
Int Mer M	6¾	7¼
Int Nick pf	102	103¼
Intnat Pap 6% pf	83	..
Do pf 7% pf	94¼	95¼
Int Rys of Cent Am	28¼	28
Intertype C	20	21¼
Iowa Cent	..	1½
Iron Prod	..	71
Joliet & C	128	..
Jones Br T	12	12½
Jones & L pf	118	120
K C P & Lt 1st pf	110¾	111
Kan City South pf	66	67
Kan & Gif	¼	½
Kayser, J. 1st pf	102¼	103¼
Kelly Sprg Tire pf	51	59¼
Do 1st pf	61	65
Kelsey Wh	96	101
Do pf	118¼	121½
Keystone T	½	¾
Kinney, GR, Co	56¼	60
Do pf	96	97½
Kresge, SS, pf	110¾	114
Kresg Dept Stre	23¼	24
Do pf	79	84
Kress, SH	450	650
Do pf	121	..
Kuph, B	80	..
Do pf	103	..
Laclede G	164	168
Do pf	86	..
Loose-W B 1st pf	118	120
Loril'd pf	114¼	116½
Louisiana Oil pf	85	97
Louisville Gas & El	24¾	25
McCrory	78¼	80
Do pf B	79	81
Do pf	107¼	110
McIntyre P	25¾	26¾
Mack Trks 3d pd	127	129
Do 1st pf	111	112½
Do 2d pf	107½	109½
Mackay C	134¾	136
Do pf	71¾	72½
Mallinson	17	17¼
Do pf	75	77
Manati S	35	45
Do pf	60	70
Manhat El gtd	90	91
Manhat Sh	25	25½
Do pf	117½	120
Market St Ry pr pf	40	41
Do pf	..	25
Do 2d pf	13	16
Martin-P	22	22½
May Dept Strs pf	124	125
Met-G P pf	23¼	23¾
Mich Cent	..	1500
Mid States Oil ctfs	⅝	1
Midld Steel Prod pf	122	124
Miller Rub	36½	37
Minn, St P & S S M pf	61	64
Do l line	65	67
Mont P pf	118	119
Mont W pf	112	..
Mor & Es	81	..
Mull Body	11¼	15½
Do pf	83¾	90
M'wear	36½	38¼
N, C & St L	180	186
Nat Acme sta	8½	9
Nat B pf	129	130
Nat C & S pf	74¾	75
Nat Dep S pf	90	91½
Nat En pf	75	80
Nat Rys of M 1st pf	5½	6¼
Do 2d pf	2⅜	2½
Nat Supply pf	100¼	..
Nat Tea	152	157½
N O T & Mex	121	130
N Y C & St L	176	178
N Y Rys ctfs 2d sta	112	115
N Y S Rys	20	23
Do pf	35	46
N Y Steam pf	103¼	..
Nia L & O Pow pf	110¼	..
North Am pf	50½	51½
N A Ed pf	95¼	95⅝
Nor Cent	80	82½
Nor T & R pf	71	82
Nunnally	15½	17
Oil W Sup pf	106¼	..
Omnibus C pf	89	94
Orph Circ pf	103	107
Otis El pf	108¼	111¼
Outlet Co	46	49
Owens Bot pf	115¼	118¾
Pac Coast	15	25
Do 1st pf	50	70
Do 2d pf	40	50
P G & E	129	130
Pac Mills	85	..
Paige-D M	16¼	16¾
Pan Am W, B	37½	38
Park & T	21	22
P U C M	6¾	6⅞
P & Ford	19¼	20
Do pf	98	99¼
Penney pf	106¼	..
Peo & E	20	24
Pere Marq pr pf	92	94
Phil Co 5% pf	86	..
P R C & I ctfs	37	40
Phillips-J	49	50
Do pf	80	88
Ph Hos pf	95	100
Pierce Oil pf	12½	18
P, C C & St L	95	..
Pitts Coal	31¼	32¾
Do pf	72¾	76
P, Ft W & C	138	..
Pitts S pf	97	100
Pitts T C	40	43
Do pf	82	86
P & W Va	108¾	109½
P & R pf	31¼	32
P S, N J, 7% pf	108¼	108¾
Do 8% pf	120	121½
R R Sec I C stk ct	74¼	74¾
Rand M	35	36¼
Rdg 1st pf	40	41
Do 2d pf	41	42¾
Rem T 1st pf	113	115
Do 2d pf	113	116
Rens & S	123	..
Reyn Spr	6¼	6¾
Reyn Tob	125	..
R Rels 1st pf	80	88
Rossia Ins	85	88¾
St L S F pf	90	90½
St L Swn pf	78	80
Savage A	78¾	79
Schulte pf	117	117½
Shattuck F G	62	65
Sher-Wm's 1st pf	106	..
Simmons Co pf	107¼	107¾
Sloss-S S & I pf	104	106
So P Rico Sugar pf	108	116¼
Spalding 1st pf	102	103
Spear & Co	11½	15¼
Do pf	73	75
Spicer Mfg pf	104	107¼
Stand Mill pf	84	90
Stand P Ci pf	..	80
Studebaker Co pf	118	120
Sup Steel	25	26
T'lgraph	12	12¼
Texas Pac Land Co	875	950
The Fair	27¾	28
Tide Water Oil	30¼	31¼
Tob Prod A	111	112
T & W	16¾	17¼
Twin City R T	68¾	70¼
Do pf	101	..
Underwood Type	54¾	55½
Do pf	117½	123
Un Tk C	92¾	94
Do pf	115	118
Un Cigar St pf	121	122
Un Drug 1st pf	57½	58
United Dyewood	4½	11
Do pf	85½	54
Un Paperboard	22½	28
U S Cast I Pipe pf	105	109½
U S Dist Corp pf	187	250
U S Exp	3¼	5⅜
U S Hoffman M	49¼	50
U S Indus Alco pf	105	106¾
U S Rub 1st pf	106	107
U S Tob	63¼	64
Do pf	113	115
Univ Pict 1st pf	95½	97
Utah Cop	104½	106
V Raalte	12½	14¼
Vicksburg S & P	97	96¾
Do pf	96	98¾
Va-Car Ch B 7% pf	90¼	91
Va Ir C & C pf	71	78
Vivaudou pf	97	102
Vulcan D.	8	15
Do A	5	..
Do pf	81	83
Do A	45	..
W-Crosby pf	107½	110
Wabash pf B	80	83
Ward Bak A	..	106
W Fargo Exp	2¼	4¼
West Pa Elec At	95	96
Do pf	99	102
W Pa Pwr 7% pf	111	..
Do 6% pf	96¾	100
West Maryland 2d pf	20	21¾
West Pac pf	84	84½
West'house E & M 1st pf	76	84
White S M pf	48¼	49
White Rock M S	27	28
Wickwire Stl ctfs	⅝	1
Worthington P pf B	..	59

THE TREASURY STATEMENT.

Special to The New York Times.

WASHINGTON, Aug. 11.—Revenue receipts and expenditures as at close of business Aug. 9:

Receipts.	This Month.	Cor. Period Last year.	Fiscal Year 1927.	Cor Prd. Fiscal Year 1926.
Customs	$18,390,820.71	$11,887,971.49	$62,742,704.90	$56,544,001.91
Int. rev. inc. & prof. tax	9,959,772.51	7,606,065.14	60,906,989.53	45,681,283.30
Misc. internal rev.	18,120,260.36	39,948,459.70	74,459,768.79	114,562,718.36
Misc. rcts. proc'ds Gov.-owned foreign oblig's:				
Principal	....	....	1,000.00	....
Interest	10,000,000.00	10,211,772.44	10,000,051.00	10,231,270.60
Railroad securities	295,980.40	851,819.58	3,291,572.15	5,752,547.32
All others	957,465.08	2,889,057.96	50,150,660.44	8,000,913.09
Trust fund rcts. reap. for investments	1,078,444.01	510,812.50	6,045,929.43	4,008,860.04
Proceeds sale surp. prop.	367,314.93	779,718.99	1,950,027.48	1,740,175.29
Panama Canal tolls, &c.	....	15,831.76	2,017,065.44	2,175,393.61
Rcts. from misc. sources credited dir. to app'ns.	416,407.30	1,240,098.27	181,274.85	3,015,759.60
Other miscellaneous	4,641,654.18	2,961,978.38	23,590,792.76	21,140,011.76
Total ordinary	$59,267,069.38	$77,903,081.21	$295,286,831.17	$272,848,425.09
Excess of ordinary receipts over total expr's against order rects.	....	829,161.00	4,839,344.31	....
Excess of total expd're chrg. against ord. rcts.	9,085,060.50	....	....	49,818,238.35
Total exp. chargeable against ord. rcts.	$68,352,129.88	$77,073,920.12	$290,447,486.86	$322,666,673.44

Balance today, $209,[illegible]0,002.71.

Announcing The

BANK *of* YORKTOWN

To provide in this important district a full expression of modern banking practice—a perfect balance between progressive conservatism and helpful, vital progressiveness, the *Bank of Yorktown* will open

Monday, August 16th 1926

The Officers and Directors are men of broad banking experience coupled with a keen and sympathetic realization of the modern bank's intimate relations with its clients.

You are cordially invited to inspect the new banking quarters and to become acquainted with us.

George M. Adrian, *President*
Louis J. Adrian, *Vice-Pres.* Wm. F. Heide, *Vice-Pres.*
Harry Engel, *Cashier* James S. O'Brien, *Asst. Cashier*

BANK OF YORKTOWN NEW YORK

Capital & Surplus $1,250,000

Directors

George M. Adrian, Louis J. Adrian, August Eimer, William F. Heide, James P. Kelly, William P. Larkin, Jesse J. Ludwig, George A. Mattern, Emmett McLoughlin, Henry A. Petersen, Victor F. Ridder, John Wilkin

Bank of Yorktown
Eighth Avenue & 38th Street, New York
Complete Banking Service (Foreign and Domestic)
Special Interest Department Safe Deposit Vaults
Member Federal Reserve System

What the FRENCH PLAN means to you

After every dollar of your original investment has been repaid to you, (your money having been returned to you—plus 6% dividends—thru periodic redemption payments), you will receive thereafter 50% of the net profits earned and distributed by the property.

The coupon will bring details of additional advantages of THE FRENCH PLAN. Tear it out and mail it—NOW!

THE FRENCH PLAN

The Fred F. French Investing Co., Inc. 253
490 Madison Avenue, New York, N.Y.
Please send the 64-page book "The Real Estate Investment of the Future" without cost or obligation to

You Wouldn't Let Your Life Insurance Lapse—

No; but your best laid plans may never be realized if you do not protect the proceeds of your policy. Such failure may prove to be the one weak link in an otherwise strong chain of protection for your family. The United States Mortgage & Trust Company's booklet, "Capitalizing Your Life Insurance," will enable you to analyze the problem at your leisure. Mailed on request. Main office: 55 Cedar Street; other offices: Broadway at 73rd Street, Madison Avenue at 74th Street, 125th Street at 8th Avenue, Lexington Avenue at 47th Street.

Brooklyn Trust Company
New York Office
26 Broad St. at Exchange Place

FIDELITY TRUST COMPANY *of New York*
Main Office—120 Broadway
Offices: Liberty and West Chambers and West Broadway
17 Battery Place
William and John Streets

THE NATIONAL PARK BANK *of* **NEW YORK**
Established 1856
214 BROADWAY
Uptown Offices: PARK AVE. and 46TH ST.; SEVENTH AVE. and 32D ST.

Primarily a Commercial Bank:
The Seaboard National Bank

POOR'S
for the essential facts on
RAILROADS
PUBLIC UTILITIES
INDUSTRIALS

The Public Utility Volume 1926 is out, and the Industrial Volume is nearing completion.

33 Broadway New York

THE BOSTON HERALD
New England's *Real* Financial Medium

DIVIDENDS.

Notice to Stockholders

PATHE EXCHANGE, Inc.

At the regular meeting of the Board of Directors of Pathe Exchange, Inc., held on July 27, 1926, the regular quarterly dividend of 2% on the preferred stock of the Company was declared, payable September 1, 1926, to stockholders of record at the close of business on August 11, 1926.

PATHE EXCHANGE, Inc.
LEWIS INNERARITY, Secretary.

The Brooklyn City Railroad Co.
166 Montague St., Brooklyn, N. Y.
DIVIDEND NO. 283.

The Board of Directors has this day declared a quarterly dividend of twenty (20) cents per share on the outstanding full shares of capital stock, payable September 1, 1926, to stockholders of record at the close of business on August 14, 1926. The fractional shares of capital stock will not receive this dividend unless exchanged for full shares on or before August 14, 1926. Transfer books will not be closed.
August 10, 1926.
GEO. H. [illegible], Treasurer.

Making the Grade

If your business hasn't the reserve power to make the grade, let us give it a boost. Our funds are at the disposal of sound business enterprises.

LEVISON & COMPANY
Bankers
70 WEST FORTIETH ST.
Telephone Longacre 9726

DIVIDENDS.

NEBRASKA POWER COMPANY
Preferred Stock Dividend No. 27.

The regular quarterly dividend of 1¾% on the Preferred Stock of Nebraska Power Company has been declared for payment September 1, 1926, to preferred stockholders of record at the close of business August 16, 1926. — S. B. SCHWEITZER, Treasurer.

TRADING INACTIVE IN COUNTER MARKET

Chain Stores Group Irregular—Brisk Inquiry for Several Industrial Specialties.

BAKING SHARES ADVANCE

Bank Stocks in Good Demand—Brooklyn Trust Closes With Net Gain of 20 Points.

The over-the-counter market remained quiet yesterday, indicating a watchful waiting attitude on the part of speculators who apparently are closely following the actions of the listed stocks. A number of the industrial specialties came in for a brisk inquiry, which gave the market some slight impetus for the better. The chain stores group, which has been exceptionally active and strong the last two weeks, became irregular and several reactions were noted.

American Cyanamid preferred and White Sewing Machine started the session's activity with advances of several points each. The baking shares, notably Grennan, Southern and Royal, were up from 2 to 3 points, while Johns-Manville gave up its early gain of several points and closed lower on the day.

Of the reactionary stocks in the chain stores group Metropolitan 5-50c Stores, Leonard, Fitzpatrick & Mueller and Isaac Silver were the noteworthy losers, while Neisner Brothers and Metropolitan Chain Stores were up 1 and 2 points, respectively.

Continued demand for shares of First National marked the bank stocks section and Liberty National advanced 5 points on fair volume in the early trading. Brooklyn Trust featured the afternoon's trading, closing with a new gain of about 20 points. Butchers and Drovers was off about 5 points net on the day.

Of the utility stocks Central Power and Light 7 per cent. preferred and Adirondack Power and Light 8 per cent. preferred were moderately higher, while Erie Railways preferred went down a point.

Sugar and tobacco shares were quiet and the insurance stocks displayed firmness, with slight advances in Franklin and Hanover Fire and Homestead.

WILL OF MRS. WOODS BENEFITS COLLEGES

Wife of Harvard Professor Left Fund for Fellowship in Philosophy.

The will of Mrs. Gertrude B. Woods, who was the wife of James H. Woods, Professor of Philosophy at Harvard University, was filed for probate yesterday, disposing of bequests to Harvard, Williams and Oberlin Colleges. The only mention made of Professor Woods in the will was contained in a section providing a fellowship for the Department of Philosophy at Harvard, to be called "The James H. Woods Fellowship."

Mrs. Woods was reported missing from a steamer she boarded on June 23 last at Portland, Me., for New York. Her body was recovered near Gloucester, Mass., last week.

A legacy of $25,000 in memory of the testatrix's parents was left to Oberlin College, Oberlin, Ohio, with instructions that the money is to be used to found "The Baldwin Lectureship," pertaining to art. Harvard University gets $20,000 to found "The James H. Woods Fellowship" in the Department of Philosophy, and Williams College inherits a number of drawings and sketches in memory of the testatrix's brother, Irving Baldwin.

Among the drawings, which are described as all originals, are one by Meissonier, two by Rosa Bonheur, one by Diaz, one by Mauer, one by Pennell, one by Leandre and one by Whistler. The will also directs that a small plaque bearing the name of her brother and the years he spent at Williams, be given to the college.

Mrs. Woods's interest in property at Lands End, Rockport, Mass., together with a $20,000 legacy, was left to a brother, Albert F. Baldwin. His two daughters inherit $10,000 legacies and his three sons each get $5,000. Another niece, Marian B. Steiner of Birmingham, Ala., receives a legacy of $10,000. The residuary estate, together with all jewelry, personal and household effects, was left to the brother, Albert F. Baldwin, who lives in Geneva, Switzerland.

An Associated Press dispatch from Boston says that word of Mrs. Woods's disappearance caused much surprise among Professor Woods's associates, as few were aware that he was married.

BARS FATHER IN HER WILL.

Miss Williams Leaves Trust Fund for Mother in Asylum.

The will of Miss Harriet Frances Williams of Brooklyn, who died on April 18 last, was filed for probate yesterday and recalled the disappearance of her brother, Charles Henry Williams, who went skating on the Charles River near Boston in 1916 and never was heard of afterward.

No part of the estate, which is estimated at $50,000, is to go to Miss Williams's father, Henry Clay Williams, of 1,492 Flatbush Avenue, Brooklyn, or to his wife, Mrs. Helen Garcia Williams, by direction of the will. That instrument orders the formation of a trust fund for the benefit of the decedent's mother, Mrs. Ella J. Williams, an inmate of the Kings Park Sanitarium at Kings Park, L. I. After the mother's death the income is to go to an aunt, Mrs. Frances M. Jenness. When she dies, the principal of the fund is to be paid to an uncle, Frederick H. Williams.

If Charles Williams is alive he is about 19 years old. His parents were divorced in Massachusetts, and he was with his mother at their Summer home. The theory that he was drowned was opposed by the fact that there were no holes in the ice on the river. The search for him did not end until his mother was sent to the sanitarium.

TRACE COUNTY'S GROWTH.

Westchester Engineers Predict 1,250,000 Population in 1976.

Special to The New York Times.

WHITE PLAINS, N. Y., Aug. 11.—A comprehensive table showing that in 1976 the population of Westchester County will be 1,250,000 was made public by the Westchester County Sanitary Sewer Commission. The study of future population has been made in conjunction with the commission's proposed construction of three large trunk sewer lines through Westchester County to care for about 75 per cent. of the population of the entire district.

One of these lines will follow the Hutchinson River Valley and serve the larger part of the county including the cities of New Rochelle, Mount Vernon and Yonkers.

The growth of the county has been traced since 1698 when only 1,063 lived in the forty-four square miles of the county, or about two persons to the square mile. In the succeeding two and a quarter centuries the population has sprung to 425,508, or an average of 950 persons to the square mile.

Deutsche Bank Offers Stock.

The Deutsche Bank of Germany is offering 40,000,000 marks of additional stock at 150 per cent., plus tax, and holders of 2,000 marks of stock are entitled to 1,000 marks of the new issue, according to cable advices from Berlin yesterday. The present price of the stock is 170 per cent. American shareholders may deposit their shares with Speyer & Co.

OVER THE COUNTER QUOTATIONS FOR UNLISTED SECURITIES

QUOTATIONS FOR AUGUST 11.

PUBLIC UTILITY STOCKS.

	Bid.	Asked.
Adirondack Pwr. & Lt. 7%	108	109
Do 8% pf.	113	115
Alabama Power 7% pf.	105	106
American Public Utilities	80	83
Do prior 7% pf.	95	97
Do par 6% pf.	85	89
American States Securities "A"	3	3½
Do "B"	2½	3
Do warrants	½	¾
Arizona Power	20	25
Do 7% pf	..	89
Arkansas Lt. & Power 7% pf.	101	..
Augusta-Aiken R. R. & El.	38	42
Do 6% pf.	82	86
Associated Gas & Elec. old, pf.	50	..
Do 6½% pf.	92½	94
Do 7% pf.	99	103
Do 6% pf.	84	88
Atlantic City Elec. pf (6)	96½	98½
Bangor Ry. and Elec. 7% pf.	104	..
Birmingham Elec. 7% pf.	103½	104½
Birmingham Water Works 7%	98	102
Brooklyn Boro Gas pf (7)	51	54
Broad River Power 7% pf.	94	..
Carolina Power & Light 7% pf.	106½	107½
Cen. Arkansas Pwr. & Lt. pf.	100	..
Cen. Arizona Lt. & Pwr. pf.	104	..
Central Power & Light pf (7)	97½	98½
Central States Electric 7% pf.	91	93
Cen. Maine Power 7% pf.	101	103
Do 6% pf	89	92
Cleveland Elec. Illum. 10%	295	310
Do 7% pf	108	109
Community Pwr. & Lt. 7% pf.	97½	..
Columbus Electric & Power (10)	250	260
Do 7% pf	104	..
Columbus Ry., Power & Light	65	75
Do pf A (6)	99	100
Do pf B (6½)	93½	95½
Commonwealth Edison (8)	135	137
Consolidated Pwr. & Lt. 7% pf.	104	..
Consolidated Traction (4)	85½	88½
Consolidated Gas pf. (3.50)	59¾	60¼
Continental Gas & Electric (4.40)	140	145
Do participating (8)	101	103
Do prior pf. (7)	96	98
Consumers Power 6% pf.	98	99
Do 6.6% pf.	104	105
Conn. Light & Power 7% pf.	109	112
Do 8% pf.	117	120
Dallas Power & Light 7% pf.	105½	106½
Dayton Power & Light 6% pf.	100	101
Duke Power (4)	120	130
Eastern States Power Corp.	16	18
Do warrants	..	3
Do without warrants	87	92
Eastern Texas Electric 7% pf.	102	..
Electric Investors 6% pf.	92	94
El Paso Electric 7% pf.	100	..
Empire Gas & Fuel pf. (8)	98½	99
Empire Power A	26	28
Erie Railways	8½	9½
Do 7% pf.	72	75
Essex Hudson Gas (8)	134	137
Federal Utilities	17	..
Do pf. (6)	70	85
Fort Smith Lt. & Trac. 7% pf.	8	13
Fort Worth Pwr. & Lt. 7% pf.	106	..
Galveston-Houston Electric	16	20
Do 6% pf.	45	49
Gas & Electric. Bergen (5)	88	90
Gen. Gas & Elec. ctfs.	9½	10
Georgia Railway & Power (4)	120	..
Do 8% pf.	113	115
Do 7% pf.	103¾	104½
Hackensack Water	20	22
Hudson County Gas (8)	134	137
Illinois Power & Light 7% pf.	99	101
Interstate Power 7% pf.	92	94
Jersey Cent. Pwr. & Lt. 7% pf.	96	98
Kansas Gas & Elec. 7% pf.	102	103
Kentucky Sec. (5)	100	..
Do pf. (6)	80	82
Keystone Tel. (Philadelphia) 4%	54	57
Kings County Light 7% pf.	106	107½
Long Island Light 7% pf.	108	109½
Louisville Gas & Elec. A (1.75)	24½	25
Los Angeles Gas and Elec. pf.	96	99
Met Edison $6 C pf.	92½	94
Do pf. $7 B	103	106
Mississippi Power & Lt. (8)	105	..
Mississippi River Power	60	65
Do 6% pf.	95	97
Mobile Electric pf. (7)	90	..
Mohawk & Hudson 2d pf (1.72)	95	97
Do 1st 7% pf.	101	103
Mountain States Power	20	..
Do pf. (7)	97	100
Nassau & Suffolk Light 7%	98	101
Nat. Power & Light pf.	101	103
Nat. Public Service pf. A (7)	93	96
Do par. pf. (7)	110	114
Nebraska Power 7% pf.	106½	107½
Newark Consolidated Gas (5)	88½	90½
New York Steam Corp.	123	125
New Orleans Pub Ser 7% pf.	102	103
N. Y. & Queens El. L. & P.	87	..
Do 5% pf	57	..
North Carolina Pub. Ser. pf. (7)	92½	94½
Northern N. Y. Utilities 7% pf.	104	105½
North Ontario L. & Power pf (6)	22	26
Northern States Pw 7% pf (Wis)	95	..
Northern Texas Elec.	15	..
Do 6% pf	48	53
Nova Scotia Trans. & Pow.	1½	2½
Do pf	12	14
Oklahoma Gas & Electric 7% pf.	96½	100
Ohio Public Service pf (7)	99½	100
Ohio River Edison 7% pf.	101	102½
Pacific Gas & Electric pf.	100¾	101½
Pacific Power & Lt pf.	102	..
Penn.-Ohio Edison 7% pf	96½	97½
Penn.-Ohio Securities	29	31
Do new stocks	7½	8¼
Do 6% pf	75	76
Penn. Power & Light pf.	106½	107½
Pine Bluff 7% pf.	97	99
Portland Electric Power	32	35
Do 7% pf	101	103
Do 6% pf	84	..
Do 2d 6% pf	73	..
Public Service Col. pf.	90	..
Puget Sound Power & Light	28	29
Do 6% pf	83	85
Do 7% pf	102	104½
Republic Railway & Light	80	85
Do 6% pf	106	..
Rochester Gas & El. 6% pf.	102	103
Securities Corp. Gen.	91	..
Do pf (7)	90	..
Sierra Pacific Elec.	27	28
Sioux City Gas & Elec. 7% pf.	98½	100½
Somerset Un. Mid. Ltg. (4)	54	57
So. Jersey Gas, El. & T. (8)	134	137
Southwestern Light & P. $6 pf.	80	83
Do A	80	85
Do B	..	..
So. Cities Util., free com.	40	..
Do vot. trust ctfs	40	..
Do 7% pf	95	97
South Colorado, A (2)	24	25
Do pf (7)	90	..
Standard Gas & Elec. 7% pf.	103	105
Standard Power & Light	40	..
Staten Island Edison 6% pf.	95¼	96½
Tennessee Electric Power 7%	101¾	102¾
Do 6%	91	..
Texas Power & Light 7% pf.	106	107
Tide Water Power 8% pf	98	100
Toledo Edison 7%	102¼	103½
United Electric Ry.	46	..
United Gas & E (N. J.) 6% pf.	71	74
United Gas & E (Conn.) 6% pf.	89	..
Utah Power & Light 7% pf.	102¼	103½
Utica Gas & Elec. pf	104¼	107
Utilities Power & Light 7% pf.	92	94
Washington Railway & Elec.	200	210
Do pf	91	..
West Missouri Power pf	92	95
Western Power pf	94	95
Western States Gas & Elec.	16	..
Do pf	92	..

PUBLIC UTILITY BONDS.

	Bid.	Asked.
Adirondack Power & Lt. 6s, '50	105½	106
Appalachian Power 1st 5s, 1941	100¾	101½
Arkansas Lt. & Pow. 6s, 1956	103	105
Do 1st 6s, 1945	103½	105
Asheville Pow. & Light 5s, 1942	96	..
Associated Gas & El. 6½s, 1954	104¼	..
Canadian Lt. & Power 5s, 1949	80	83
Cedar Rap. Mfg. & P. 5s, 1953	100	101
Central Power & Lt. 6½s, 1952	109¾	110¼
Cities Service debenture B	200	..
Do debenture D	109¼	..
Do debenture E	114	..
Cleve. Elec. Ill. 5s, 1939	103¼	104
Coast Val. G. & E. 6s, 1952	102	..
Colorado Power 1st 5s, 1953	99	100¾
Columbia (S.C.) R., G. & E. 5s, '36	93½	96
Columbus Elec. Power 6s, 1947	104	..
Connecticut Power 5s, 1963	102	104
Continental Gas & El. 5s, 1937	100	100¼
Do 6s, 1947	103	103½
Do 7s, 1954	110	112
Do 6½s, 1964	101½	102½
Conn. Gas of N. J. 5s, 1936	96	..
Do 5s, 1965	88	..
Cons. Trac. 5s, 1933	81	83
Dominion Pow. & Tr. 1952	96½	98
Duke-Price Pow. 6s, 1949	102½	103¼
East Texas Electric 5s, 1942	97½	..
El Paso Electric 5s, 1950	96½	98½
Ft. Smith Lt. & T. 1st 5s, 1936	84	..
Galveston-Houston 5s, 1954	80	85
Gas & Elec. of Bergen 5s, 1949	102	103
Houston Elec. 1st 6s, 1935	90	92
Hydro-Electric of Ont. 5s, 1957	95¾	96¾
Interstate Power 6s, 1944	99	100
Do 7s, 1936	100	102½
Jersey Cent. Pwr. & Lt. 5½s, '45	97½	98
Jersey City, Hob. & Pat. 4s, 1949	42	49
Laurentide Power 5s, 1946	100¼	101
Los Angeles G. & E. 1st 5s, 1939	100¾	101½
Do 5½s, 1947	102	103
Louisiana Power 1st 6s, 1944	103	105
Louisville Gas & Elec. 5½s, 1954	103¼	..
Do 5s, 1952	95½	100
Do 6s, 1937	100¾	102
Louisville Light 1st 5s, 1953	100	..
Minneapolis Gen. Elec. 5s, 1934	101	..
Mississippi River Power 5s, 1951	101¼	102¾
Do 7s, 1935	102	..
Mississippi Valley 5s, 1947	91	94
Mountain States 1st 5s, 1938	94	..
Do 1st 6s, 1938	101	103½
Montreal L. H. & P. 4½s, 1932	97½	98½
Do 5s, 1933	100	..
National Pow. & Lt. inc. 7s	103½	104¾
National Pub Svc. 5½s, 1955	97½	98
Newp. News & H. Ry. G. & E. 5s	91	93
N. Y. & West. Light 4s	80	82
Newark Con. Gas 5s, 1948	102¼	103¼
Newark Pass. Ry. 5s, 1930	80	83
North Carolina Pub. Svc. 5s, 1954	95	97
No. Jersey Sta. Ry. 4s, 1948	85	88
Northern Elec. 5s, 1939	87	..
Northern Ohio Pow. 7s, 1935	91	95
North. Ontario L. & P. 6s, 1946	90¼	90¾
Northern Texas Elec. 5s, 1940	87	..
Oklahoma Gas & Elec. 1st 5s, '50	94¼	95¼
Do deb. 6s, 1940	97	99
Pacific Gas & El. ref. 6s, 1941	108¼	109
Do 5½s, 1952	103	103½
Pacific Lt. & Pwr. pf. 5s, 1942	101¼	102
Paterson Ry. 5s, 1944	50	..
Power Securities Corp., 1949	78	82
Public Lt. & Power 5s, 1945	70	73
Puget Sound P. & L. 5½s, 1949	100	101
Provincial Lt., H. & P. 5s, 1946	100	102
Quebec Power 6s, 1953	103¾	104¼
Quebec Ry. & Light 5s, 1939	94¼	..
Rio de Janeiro Tram., L. & P. 5s	94¼	95
Rutland Ry., L. & P. 5s, 1946	90	93
St. Joseph Ry., L. & P. 5s, 1937	94	96
Do gen. 5½s, 1954	102	..
St. Paul Gas Light 5s, 1944	100¾	101½
Do gen. 6s, 1939	104	..
Salt River Val. Water 6s, 1938	100	102¾
San Diego G. & E. 5s, 1947	98	99
Do 6s, 1947	104	..
Do 5s, 1939	101	..
Savannah E. & P. 7½s, 1941	106¼	..
Do 6s, 1959	101	103
Seattle Electric 5s, 1929	100	100¾
Do 1st 5s, 1930	101	..
Shawinigan Water & Pow. 5s, '34	100¾	101¼
Do 5½s, 1950	104¼	105¼
Do 5s, 1955	100¼	102
Sierra & San Fran. Pw. 2d 5s, '49	80¼	83
Do 2d 6s, 1949	94	..
So. Cal. Edison 5½s, 1944	104	104¼
So. Cities Util. 6½s, 1940	101	102½
So. Jersey Gas, El. & Tr. 5s, '53	101½	102½
Standard Gas & Elec. 6s, 1935	100	..
Superior Water, L. & P. 4s, 1931	94	97
Tampa Electric 5s, 1933	102	..
United Electric 4s, 1949	88½	89½
Wash. Coast Util. 6s, 1941	104	..
West States Gas & Elec. 5s, 1941	90¼	..
West Virginia Util. 6s, 1935	101	..
Wheeling Pub. Svc. 6s, 1952	103	..
Wheeling Traction 5s, 1931	87	90
Do 6s, 1947	99	..
Winnipeg Electric 6s, 1954	95½	96½
Do 5s, 1935	97	98
Wiscon. Minn. L. & P. 5s, 1944	97½	98
Wisconsin Pub. Svc. 1st 5s, 1954	99	100
Do 1st & ref. 5½s, 1958	99	100
Do 1st & ref. 6s, 1952	101	103

NEW YORK BANK STOCKS.

	Bid.	Ask.		Bid.	Ask.
America	300	..	First	2585	2625
Do v t c	300	325	Franklin	170	185
Am Ex-Pac.	443	448	Garfield	370	385
Am Union	200	210	Globe Exch	220	240
Bank of U S	315	322	Greenwich	530	550
Do v t c	315	322	Hamilton	195	205
Bowery & East River	392	402	Harriman	610	650
Bryant Park	200	225	Hanover	1050	1065
Bway Cent.	345	355	Lebanon	130	150
Bronx Boro	1400	1500	Liberty	230	240
Bronx Nat.	450	460	Longacre	220	230
Butch & D	185	195	Manhat Co	226	231
Do v t c	185	195	Municipal	300	315
Capitol Nat.	215	225	Mutual	525	..
Cent Merc	290	300	Nat Amer	250	280
Coney Island	375	425	New Neth	295	305
Chelsea Exch	342	350	Peoples Nat	600	..
Central Nat	152	160	People's Com	235	..
Chase	418	423	Park	480	495
Chat-Phenix	361	370	Penn Exch	124	134
Chemical	805	820	Port Morris	285	..
City	627	633	Public	530	540
Colonial	600	..	Queensb Nat	200	215
Commerce	379	384	Seventh Nat	165	172
Com'wealth	300	310	Seaboard	660	680
Continental	280	295	Standard	640	..
Corn Exch	580	590	State	590	610
Cosmopolitan	225	..	Trade Bank	157	162
Fifth Av	2300	2500	United Nat	200	215
			Wash Hts	800	1100

TRUST COMPANIES.

	Bid.	Ask.		Bid.	Ask.
Bk Europe Tr	315	340	Irving-Col	317	322
Bk N Y & T	625	635	Kings Co	2100	2300
Bankers	632	640	Law T & G	285	295
Bronx Co	315	330	M'facturers	515	525
Brooklyn	810	825	Midwood	305	320
Cent Union	900	910	Mut Tr of W	215	230
County	300	315	New York	540	550
Empire	344	350	N Y Tie & M	478	485
Equitable	279	283	Title Guar	688	695
Farm L & T	535	545	Unit States	1750	1780
Fidelity	290	300	U S M & Tr	395	405
Fulton	410	430	West T & T	500	..
Guaranty	388	393	Westchester	550	..

REALTY, SURETY & MORTGAGE COMPANIES.

	Bid.	Ask.		Bid.	Ask.
Alliance R	42	48	Lloyds 1st M	150	160
Am Surety	182	186	Mtg Bond	148	155
B & Mtge G	331	337	Nat Surety	217	220
Home Title	300	315	Realty Assoc	225	235
Lawyers Mtg	285	290	Do 1st pf	89	94
L W M & T	235	250	Do 2d pf	85	90

INSURANCE COMPANIES.

	Bid.	Ask.		Bid.	Ask.
Aetna Fire	520	530	Independence	22	27
Aetna Life	665	680	Imp & Export	65	70
Agriculture	240	265	Ins of N A	51	53
Am Alliance	290	310	Insur Sec	20	..
Am Ins of N	20	24	Lloyds P G	300	..
Assur of Am	200	225	Maryland Cas	94	96
Automobile	290	310	Mechanics	55	..
Bank & Ship	190	210	Mer Fire As	150	..
Boston	450	475	Do pf	100	..
Buffalo	330	360	Mil Mech	33	37
Camden Fire	13	15	New Amster	49	51
City of N Y	280	310	Nat Fire	740	760
Com'wealth	600	..	Nat Liberty	355	..
Conn Gen L	1650	1740	N J Insur	35	40
Continental	129	132	Niagara	225	235
Cont Cas	42	47	N Y Casualty	106	110
Fid & Cas	134	137	North River	107	115
Fid & Dep	121	124	Northern	265	..
Fid-Phenix	186	190	Pacific Fire	100	108
Fire Assoc	51	53	Preferred Ac	300	340
Firemen's Ins	227	231	Prov-Wash	300	315
Franklin	173	180	Reliance Cas	150	165
Glens Falls	40	42	St P F & M	95	110
Globe & R	1440	1475	Security, N H	84	88
Great Amer	278	283	Travelers	1200	1220
Hanover	190	195	Stuyvesant	200	215
Harmonia	45	51	U S Casualty	320	350
Hartford Fire	510	520	U S Fid & G	204	210
Hartford S B	675	690	U S M & S	242	252
Home	333	338	United States	130	140
Homestead	25	30	Westchester	44	46

GUARANTEED STOCKS.

	Rate.	Bid.	Asked.
Alabama & Vicksburg	6	116½	118
Albany & Susq. R. R.	11	205	208
Atlanta & Char. Air Line	9	181	183
Canada Southern R. R.	3	59	60½
Carolina, C. & O.	5	83½	84½
Cleveland & Pitts. R. R.	7	71½	72½
Erie & Kalamazoo	3½	80	82
Fort Wayne & Jackson pf.	5½	108	110
Georgia R. R. & Bank	10	208	212
Lackawanna R. R. of N. J.	4	82	84
Minn., St. P. & S. Ste. M. pf.	4	65	66
Morris & Essex R R	3.87	82	83
Mobile & Birmingham pf.	4	77	79
N. Y., Lack. & West	5	105¼	107
Northern R. R. of N. J.	4	67	70
Oswego & Syracuse	9	90	92
Pitts., Bessemer & L. E.	3	30¼	31½
Do pf	6	61	62
Pitts., Ft. W. & Chic. pf.	7	149	151
United N. J. Ry. & Canal	10	208	209
Vicksburg, Freeport & Pac.	5	97½	98½
Do pf	5	98	99½

JOINT STOCK LAND BANK STOCKS.

Name.	Annual Div.	Bid.	Offer.	Yield.
Bankers' (Milwaukee)	..	80	90	..
Chicago	6	100	112	5.36
Dallas	10	135	142	7.04
Des Moines	..	85	95	..
Denver	8	124	128	6.40
First Carolinas	8	122	128	6.15
First Texas (Houston)	6	..	110	5.50
Fremont	8	112	117	7.73
Kansas City	6	105	108	5.45
Lincoln	8	130	135	5.08
North Carolina	8	140	150	5.33
New York	10	145	155	6.45
San Antonio	8	115	130	6.66
St. Louis	8	140	150	6.06
Southern Minnesota	..	86	95	..
Virginia (par $5)	50c	6½	7½	6.66

EQUIPMENT BONDS.

The subjoined quotations, calculated on a percentage basis, are the average of the price for all maturities:

Name.	Maturity.	Rate.	Bid.	Asked.
Atlantic Coast L.	1927-35	6	5.10	4.95
Do	1927-35	6½	4.90	4.70
Balt. & Ohio	1926-41	4½,5	4.95	4.62
Do	1926-35	6	5.15	4.85
Boston & Albany	1926-27	6½	4.70	4.40
Buff., Roch. & P.	1926-38	4½,5,6	5.10	4.70
Canadian North.	1926-39	6	5.10	4.75
Canadian Pacific	1926-32	4½,5	4.90	4.60
Cent. R.R. of N.J.	1926-38	6	4.80	4.60
Do	1927-35	6	5.10	4.90
Cent. of Ga. Ry.	1927-38	6	4.90	4.75
Ches. & Ohio	1926-30	6	4.85	4.65
Do	1926-37	5½,6½	5.00	4.75
Do	1927-35	6	5.15	4.95
Chicago & Alton	1926-37	6	5.45	5.15
Chic., Burl. & Q.	1927-35	6	5.10	4.95
Chi., Mil. & St. P.	1926-40	5,6½	5.35	5.00
Do	1927-35	6	5.50	5.25
Chi. & Northwest	1927-35	6	5.15	5.00
Do	1926-38	5,6½	5.00	4.75
Chi. R. I. & Pac.	1926-40	4½,5	4.95	4.70
Do	1927-35	6	5.20	5.00
C. St. P. M & O.	1927-31	7	5.20	4.95
C., C., C. & St L.	1927-29	6	4.75	4.55
Do	1927-35	6	5.10	4.95
Colorado & South	1927-35	6	5.15	5.00
Del. & Hudson	1927-35	6	5.10	4.90
Erie Railroad	1926-41	4½,5	5.10	4.90
Do	1926-38	5½,6	5.25	4.90
Fruit Grow. Exp.	1926-41	4½,5,5½	5.10	4.70
Gt. North. Ry.	1926-40	4½,5	4.85	4.65
Do	1926-35	6	5.10	5.00
Hocking Valley	1927-38	5	4.85	4.70
Do	1927-35	6	5.15	5.00
Illinois Central	1926-39	4½,5	4.80	4.60
Do	1926-37	5½,6½,7	4.85	4.70
Do	1927-35	6	5.10	4.90
Kan. City South	1926-38	5½	5.15	4.95
Do	1927-35	6	5.25	5.00
Long Island	1926-39	5,6	5.25	4.90
Louisville & Nash.	1926-38	4½,5	4.80	4.60
Do	1927-35	6	5.10	4.90
Do	1926-38	6½	4.85	4.70
Michigan Cent.	1926-32	5,6	4.95	4.65
Do	1927-35	6	5.10	4.90
M. St P & S S M.	1926-38	4½,5	5.10	4.90
Do	1927-35	6,6½,7	5.20	4.90
Mo., Kan. & Tex.	1927-35	6	5.20	5.05
Missouri Pacific	1927-35	6	5.20	5.05
Do	1926-40	4½,5	4.95	4.75
Do	1926-38	5½,6½	5.15	4.95
N. Y. Central	1926-40	4½,5	4.80	4.60
Do	1927-35	6	5.10	4.90
Do	1927-35	7	4.85	4.70
N.Y., Chi & St. L.	1926-39	4½,5	4.85	4.65
N. Y., N. H. & H.	1926-40	4½,5	5.10	4.90
Do	1926-35	6,7	5.40	5.25
Norfolk & West.	1926-35	4½	4.70	4.55
Northern Pac.	1926-32	4½,7	5.00	4.75
Pac. Fruit Exp.	1926-35	7	4.95	4.75
Penn. Railroad	1926-39	4½,5	4.80	4.60
Do	1926-35	6	5.10	4.95
Pere Marquette	1926-35	6	5.20	4.95
Pitts. & L. Erie	1926-35	6½	5.00	4.80
Reading Co.	1926-32	4½,5,6	4.85	4.55
Seaboard A. L.	1926-40	5,5½,6	5.35	4.90
South. Pacific	1926-40	4½,5	4.80	4.60
Do	1926-35	6	5.10	4.90
Do	1926-35	7	4.85	4.70
Southern Ry.	1926-39	4½,5	4.90	4.70
Do	1926-37	5½	4.95	4.75
Do	1926-35	6	5.10	4.85
St. L., San Fran.	1926-37	5	4.85	4.70
Do	1926-35	6	5.15	5.00
St. L., So. West.	1926-40	5,5½	5.15	4.85
Union Pacific	1926-37	5	4.75	4.55
Do	1926-35	7	4.85	4.70
Virginian Ry.	1926-40	4½,5	4.85	4.62
Do	1926-35	6	5.20	5.00
Wabash Railroad	1926-35	6	5.10	5.00
Do	1926-40	4½,5	4.95	4.75
West. Maryland	1926-37	5	5.25	4.90
Do	1926-36	6,7	5.40	5.10
West. Pacific	1926-38	5½	5.15	4.85
Wheel. & L. Erie	1926-27	5	4.75	4.50
Do	1926-35	6	5.25	5.05

(The above quotations are for average maturities).

NEW YORK CITY BONDS.

	Yesterday. Bid.	Asked.
4½s, Dec. 15, 1971	106½	107
4½s, July, 1967	106	106½
4½s, June, 1965	106	106½
4½s, March, 1963	105¾	106½
4½s, March, 1960-80	100¾	100¾
4½s, May and November, 1957	105¾	106
4¼s, Feb. 15, 1976	101½	102¼
4¼s, June, 1974	101½	102¼
4¼s, April 15, 1972	101½	102¼
4¼s, April, 1966	101½	102
4¼s, March, 1964	101½	102
4¼s, March, 1962	101½	102
4¼s, September, 1960	101½	102
4s, May, 1959	98½	99
4s, November, 1958	98½	99
4s, May, 1957	98½	99
4s, November, 1956	97¾	98½
4s, November, 1955	97¾	98½
4s, November, 1936	98¼	99¼
3½s, November, 1955	89½	90
3½s, May, 1954	89½	90
3½s, 1950-54	89	90

The following are quoted on a percentage basis:

3½s, 1927-30	4.20	4.10
3s, 1927-30	4.15	..

CHAIN STORES.

	Yesterday. Bid.	Asked.	Tuesday. Bid.
H. C. Bohack Co. (10)	155	163	155
Do pf. (7)	98	101	98
James Butler	20	22	20
Do pf. (6)	60	70	60
Fanny Farmer Candy St.	22	..	22
Do pf. (2.40)	25	..	25
Feltman-Curme Sh. St. pf.	100	110	100
F. W. Grand	65	66½	65
Do pf. (7)	104	107	104
W. T. Grant Rlty. pf. (7)	99	102	99
Do pf. (8)	108	112	108
Kaufmann Dept.Stores (8)	160	..	160
Do pf. (7)	113	..	114
Kroger G'c'y Bak'g (½)	132	136	132
Do pf. (7)	112	114	112
Leonard, F'pat'k & Muller	28	29½	29
Do pf. (8)	110	112	110
Lord & Taylor (10)	275	325	275
Do 1st pf. (6)	95	..	95
Do 2d pf. (8)	100	..	109
McLellan Stores Co.	120	140	120
Do pf. (7)	100	103	90
Melville Shoe (*2)	57	63	57
Do pf. (8)	119	123	119
Mercantile Stores (4)	120	125	120
Do pf. (7)	104	106	104
Met. Chain Stores	37	39	35
Do 1st pf. (7)	103	106	103
Do 2d pf. (7)	102	105	102
Met. 5-50c Stores, A	3	4½	3
Do B	2	3½	2
Do pf.	36	39	37
Mirror Stores pf. (7)	94	98	94
National Food Prod. (2½)	..	42	..
National Tea pf. (6½)	98	102	98
N. Y. Merchandise	22	26	22
Do pf. (7)	97	100	97
J. C. Penney 6% pf.	96	100	96
Do 7% pf.	104	..	104
Neisner Bros.	35	38	34
Do pf. (7)	91	94	92
J. J. Newbury	195	210	195
Do pf.	100	103	100
Peoples Drug St. pf. (8)	103	106	103
Piggly Wiggly	18	20	18
Do pf. (8)	92	96	92
Rogers Peet (10)	140	146	140
Isaac Silver	22	26	25
Do pf.	96	100	96
South. Groc. St. Cl. A (3¼)	35	38	35
U. S. Stores, A	12	15	12
Do B	5	7	5

*And 50c extra.

TELEPHONE AND TELEGRAPH.

	Yesterday. Bid.	Asked.	Tuesday. Bid.
Am Dist Tel Co of N J (8)	60	66	60
Do pf (7)	107	109	107
Am Tel & Cable Co (7)	26	30	26
Bell Tel Co of Canada (8)	137	139	137
Bell Tel Co of Pa 6% pf	111¼	112¼	111¼
Cinn Sub Bell Co (4)	86	90	86
Com Un Tel Co of N Y	17	21	17
Com Union Tel Co of Me	65	..	65
Cuban Tel Co pf (6)	115	..	115
Do pf (7)	104	..	104
Empire & Bay State Tel Co	67	69	67
Federal Telegraph Co	10	..	10
Franklin Telegraph Co	41	45	41
Gold & Stock Teleg (6)	115	117	115
Inter Ocean Telegraph Co	99	108	99
Lincoln Tel & Tel Co	105	..	105
Mt States Tel & Tel (7)	113	115	113
New Eng T & T Co (8)	113½	115	113½
N. Y. Mutual Tel Co	22	25	22
N W Bell Tel Co 6½% pf	104¼	105¼	104¼
Northwestern Tel Co (3)	45	..	45
Ohio Bell Tel Co pf (7)	109	111	109
Pac & Atl Tel Co of U S	16¼	18¼	16¼
Peninsular Tel Co (7)	132	..	132
Do pf (7)	103	..	103½
Porto Rico Tel Co (8)	90	..	90
Do pf (8)	100	..	100
Rochester Tel pf	103	..	103
South & At Telegraph Co	22	24	22
So. New Eng Tel Co (8)	150	155	150
Southw'rn Bell Tel pf (7)	113¼	115¼	113¼
Tri-State Tel & Tel	8	..	8
Do pf	9	10	9
Wisconsin Tel Co pf	108	..	108

TOBACCO STOCKS.

	Yesterday. Bid.	Asked.	Tuesday. Bid.
American Cigar (8)	120	..	120
Do pf (6)	98	100	98
Am. Mach. & Foundry, new	70	75	70
Do pf (7)	116	119	116
George W. Helme (3)	75¼	77	76
Do pf (7)	115½	..	115½
International Cigar Mach.	95	100	95
McAnd. & Forbes (2)	39	41	39
Do new pf (6)	102	104	102
R. J. Reynolds, B (5)	96	96½	96
Universal Leaf	74	..	74
Do pf (8)	96½	100	96½
J. S. Young (10)	123	126	123
Do pf (7)	106	108	108

SUGAR STOCKS.

	Yesterday. Bid.	Asked.	Tuesday. Bid.
Caracas	1¼	2½	1¼
Central Aguirre (6)	77	79	77
Fajardo (10)	133	138	133
Federal Sugar	40	50	40
Do pf	60	75	60
Godchaux	1¼	3	1¾
Do pf.	8	12	10
Holly	27	32	27
Do pf (7)	72	78	72
National (7)	121	122	122
New Niquero	60	75	60
Savannah (6)	150	160	150
Do pf (7)	125	130	125
Sugar Est. of Orient pf	85	90	85

INDUSTRIAL STOCKS.

	Yesterday. Bid.	Asked.	Tuesday. Bid.
Aeolian Co pf (7)	80	85	80
Aeolian-Weber	25	35	25
Do pf (a7)	100	105	100
Allied Packers, senior pf	7	9	7
Do prior pf	30	35	30
Alpha Portland Cement (3)	44	46	44
Do pf (7)	115	..	115
Aluminum Co. of America	69	71	69
Do pf (6)	101	103	101
Do warrants (6)	95	..	95
American Arch (7a)	109	112	109
American Book (7)	125	130	125
Amer-Canadian Properties	6½	8	6½
Am Cyanamid A (60a)	34	40	34
Do B (60a)	24	27	24
Do pf (6)	85	90	86
Amer Hard Rubber	75	80	75
Amer Hardware (4a)	80½	83½	80½
Amer Lithograph (12)	95	..	95
Do pf (7)	95	99	95
American Therm.	13	14	13
Do pf (3.50)	..	41	..
Amer Thread pf (.25)	3½	3¾	3½
Amer Trading	..	4	..
Do pf	..	30	..
Amer Mfg (6a)	100	107	100
Do pf (5)	80	84	80
Amer Meter Co (7)	82	85	82
American Road Machines	2	5	2
Do pf	15	18	15
American Piano (8)	145	160	145
American Sales Book (4)	65	66	63½
Do pf (7)	93½	94½	93
Armstrong Cork (6a)	157½	..	157½
Atlas Ptld Cement (3)	46	47	45
Do pf (2.66)	43	46	43
Babcock & Wilcox (7)	119	120¼	119¾
Babcock (Jos) & Sons	36	37	36
Do pf (7)	102	104	102
Bancroft, Jos. & Sons	35½	37	36
Do pf (6)	101½	103	102
Barnhart Bros. 1st pf (7)	104	107	104
Do 2d pf (7)	97	..	97
Beaverboard, A	4½	5½	4½
Do pf	44	46	44
Beneficial Loan Soc	20	21	20
Bliss, E. W. (1)	19	20½	19
Do 1st pf (4)	53	..	53
Do 2d pf (.60)	9¾	11¼	9¾
Bohn Refrigerator pf (8)	93	97	92½
Borden's (4a)	101	103	101
Bowman-Biltmore	10	11	10
Do 1st pf (7)	73	78	73
Do 2d pf (5)	41	43	41
Br'w'k-Balke-Coll Co pf (7)	96	102	96
Bucyrus Co (7a)	230	245	230
Do pf (7)	108	..	108
Burden Iron pf (6)	97	102	97
By-Products pf	106	110	108
Casein Co of America (6)	125	135	125
Celluloid Company	20	22	20
Do pf	74	77	74
Chestnut Smith	9	14	9
Do pf (7)	70	75	70
Childs Co pf (7)	115	118	115
City Investing (10)	..	120	..
Do pf (7)	105	..	105
Clinchfield Coal Corp.	32	33	32
Do pf (7)	100	106	100
Coldak A	6¼	7¼	6¼
Do pf (7)	112	114	112
Curtiss Aero pf (7)	74	79	74
Curtiss Assets	40	45	40
Curtis Pub	207	211	208
Do pfd.	111¼	113¼	111¼
Dictograph Prod.	3½	4	3½
Do pf (8)	83	87	83
Dixon (Jos) Crucible (8)	139	149	139
Douglas Shoe Co pf (7)	82	84	82
Eastern Dairies (3)	60	65	60
Do pf (7)	100	..	100
Eisemann Magneto	5	9	5
Do pf (7)	55	57	54
Franklin Ry Supply (4)	79	84	79
Gamewell Co (6)	55	58	55
Do pf (7)	102½	..	102½
Gas and By-Products	38	45	38
Gen Fireproofing (1.20a)	57	..	57
Do pf (7)	105	107	105
Giant Portland Cement	55	58	55
Do pf (3.50)	54	58	53
Gorham Mfg Co.	26	..	23
Do pf	82	86	82
Graton & Knight	9¾	10¾	9¾
Do pf	62	65	62
Gt A & P Tea Co (7)	117	..	117
Gt North Paper Co (12)	249	254	240
Grennan Bakeries (1)	18	19	17½
Do 7% pf	99	101	99
Hale & Kilburn pf	9	14	9
Hercules Powder (8)	170	175	170
Do pf (7)	114	115	113½
Her'g-Hall-M Safe Co (5a)	195	205	195
Hollingshead Co units (8)	90	100	90
Howe Scales	7	11	7
Do pf (7)	60	65	60
Huyler 60% part receipts	81½	83	81½
Ide (George P) Co	1	3	1
Do pf	20	30	20
Indiana Flooring (1.50)	15	17½	15
Industrial Finance	13	16	13
Do pf (8)	93	..	93
International Silver (6)	90	91	89
Do pf (7)	104	106	104
International Text Book (4)	36	38	36½
Jessup & Moore Paper	24	36	24
Do pf (7)	80	85	82
Johns-Manville (3)	145	153	150
Knox Hat (4)	67	72	67
Do prior pfd (7)	93	98	93
Do Class A (4a)	75	..	75
Lanston Monotype Co (6)	93	..	93
Lehigh Portland Cement (3)	84	87	84
Liberty Baking	[illegible]	[illegible]	[illegible]
Do pf	84	90	84
McCall Corporation (3)	44¾	46½	44¾
Manhattan Rubber (2.50)	39	..	39
Merck & Co pf (6)	81	84	81
Mich Limestone & Ch.	23	..	23
Do pf (1.75)	22	24	22
Miller Train Control	2½	3½	2½
Mohawk Rubber	30	30½	30
Muller Bakeries A (2.50)	30	31	30
Do pf with war (7)	110	118	110
National Baking	10	10½	9½
Do units (7)	92	97	92
National Casket Co. (3)	62	65	62
Do pf (7)	104	107	104
National Fuel Gas (6a)	125	130	125
Nat Silk Dyeing	30	35	30
New Jersey Worsted pf (5)	68	..	68
Niles-Bement-Pond, new	18	21	19
Do pf (6)	70	75	72
Northern Securities (8a)	115	121	118
North Am Cement	20	22	20
Pettibone-Mulliken pf (7)	100	..	100
Pet Milk pf (7)	105	..	106
Phelps-Dodge (6)	125	128	125
Pierce, Butler & Pierce (2)	23½	25	26
Do 8%	90	102	90
Pie Bak of Am, Inc, A (4)	44	45	44
Do pf (7)	97	99	97
Pittsburgh & L Erie (5)	152	156	152
Remington Arms	8	11	8
Do 1st pf (7)	67	70	67
Do 2d pf	50	58	50
Robinson (D. P.) 1st pf (7)	74	78	74
Do 2d pf	70	75	70
Rockwood Co (3)	47	51	47
Do pf (8)	75	78	75
Rolls-Royce of America	38	41	38
Do pf	98	101	98
Roma Brass & Cop Co (6a)	125	135	125
Rome Wire, A (3a)	44	48	44
Do pf (7)	99	102	99
Royal Baking Powder (8a)	167	175	165
Do pf (6)	100	102	100
Royal Typewriter (4)	40	48	40
Do pf (7)	88	..	88
Rubberoid Co. (4)	82	84	82
Safety Car H & L (8a)	128	130	128
Scovill Mfg. (12a)	235	240	235
Serv-el Corp of Delaware	21	21¼	21
Shaffer Oil & Rfg pf (7)	100	103	101
Sheffield Farms Co pf (6)	98	101	98
Singer Ltd (25c)	6¼	6¾	6¼
Singer Mfg (10a)	367	370	365
Smith (A O) Corp (1a)	88	93	87
Do pf (7)	99	102	99
Smith Corona T'writer (2)	34	35	34
Sonora Phonograph	1	2	1
Do pf	28	30	26
Southern Baking	175	185	165
Do pf (8)	97	99	97
Standard Screw Co (10)	105	109	105
Standard Tank Car	7	9	7
Do pf	48	53	48
Standard Textile Products	8	10	8
Stetson (J B) Co (3.25)	90	92	90
Do pf (2)	34	35	34
Struther-Wells Co.	19	22	19
Do pf (8)	73	77	73
Superheater (6a)	160	165	160
Syracuse Wash M Co (2a)	75	78	75
Do pf (8)	113	..	113
Technicolor, Inc.	4	6	4
Thompson-Starrett (6)	185	..	185
Texon Oil & Land	3¼	3¾	3¼
Do pf (8)	103	..	103
Thatcher Mfg.	67	70	67
Troy Laundry Mach (1)	31	34	31
Do pf (8)	95	..	95
Truscon Steel (1.20)	27	29	28½
Tubize Art Silk Co pf (8)	99½	101½	99½
Universal Cb Th un (8)	97½	102½	97½
United Milk Products	65	69	65
Do pf (7)	88	91	88½
U S Finishing (8)	..	35	..
Do pf (7)	78	83	78
U S Trucking, A	17	20	17
Do B	25	..	26
Do pf	81	84	81
Un Publishers (4½)	65	70	65
Do pf (7)	95	100	95
Van Camp pf	16	18	16
Welch Grape Juice (1)	24	28	23
Do pf (7)	95	98	92
Wesson Oil & Snowdrift	51	51¾	50¾
W. Va Pulp & Paper (2)	35	36	35
Do pf (6)	103	105	103
Western Dairy Prod, A (4)	44	46	45
Do B	12½	..	12½
White Rk Min Sp 1st pf (7)	96	102	96
Do 2d pf (10a)	120	150	120
Winchester Co 1st pf	42	44	42
Woodward Iron	65	75	65
Do pf (6)	85	..	85
Zieley Process	30	32	30

aAnd extras.

METAL MARKET REPORT.

These prices were quoted on the local Metal Exchange yesterday:

	Yesterday. Bid.	Asked.	Tuesday. Bid.	Asked.
Copper, electro	...	14.25	...	14.25
Tin, sts. spot	...	65.50	...	66.00
Lead, N. Y. spot	...	8.90	...	8.95
Zinc, N. Y. spot	...	7.70	...	7.67½
Antimony	...	16.50	...	16.50
Quicksilver	91.00	...	91.00	...
Aluminum	...	27.00	...	27.00
Iron No. 2X Bil.	24.50	25.00	24.50	25.00

London quotations were:

	Yesterday. £	s.	d.	Tuesday. £	s.	d.
Copper, spot	58	15	0	59	0	0
Copper, futures	59	10	0	59	15	0
Tin, spot	294	0	0	297	15	0
Tin, futures	287	5	0	290	10	0
Spelter, spot	34	5	0	34	5	0
Spelter, futures	34	12	6	34	12	6
Lead, spot	33	0	0	33	0	0
Lead, futures	33	10	0	32	12	6

MISCELLANEOUS MARKETS

QUOTATIONS FOR AUGUST 11.

FOREIGN INTERNAL SECURITIES

Securities in subjoined table payable in currency of issuing countries:

Security.	Rate.	Issue.	Bid.	Asked.
Belg. Premium	5	1926	14	17
Belg. Restoration	5	1919	13	16
Brit. Fund	4	Mar., 1910	82¾	84¾
Brit. Nat. W. B.	5	1929	100¾	102¾
Brit. Nat. W. B.	5	Oct., 1927	102¼	104¼
Brit. Nat. W. L.	3	1929-47	96¼	98¼
British Consol	2½	....	52¼	54¼
British Victory	4	Sep., 1919	89¼	91¼
Denmark	5	1919	240	250
Denmark	3	1894	145	155
French Govt.	4	1917	11¼	13¼
French Govt. Vic.	5	Jan., 1931	13¼	15¼
French Loan		Prem., 1920	17¾	20¾
French Loan	6	1930	17	19
Italian War Loan	5	....	28¼	30¼
Midi R. R.	6	1960	13	16
Norway	6	1921-31	225	229
Norway	6½	1944	227	232
Norway	6	1920-70	226	230
Paris-Orleans	6	1956	14	17
*Poland Govt.	5	1924	4½	6
Prague	4	....	16	19
Russian rentes	4	1894	7	8
†Warsaw	5	1921	20	30

Payable in currency other than that of issuing countries:

Security.	Rate.	Issue.	Bid.	Asked.
Arg. (unlisted)	5	Sept. 1945	90	92
Arg. (rescission)	5	1945	76¼	78¼
Bolivia	5	1940	84¼	86¼
Brazil	4½	1888	65	67
Brazil	5	1913	69	71
Brazil	5	1875	67	69
Brazil	5	1889	57	59
Brazil (rescission)	4	1900	57¼	59¼
Brazil	4	1910	55	57
Buenos Aires 10-yr. gold bonds	6	....	99	100
Buenos Aires 5s, 1919, £10 pieces		....	65	68
Buenos Aires 5s, 1915, £100 pieces		....	70	73
Canada	5	1937	103¼	104¼
Canada	5½	Nov., 1933	104¼	105¼
Central Pac. R. R. (European issue)	4	1946	75	78
C., M. & St. P.	4	1925	50	53
Chile	1st-5s	1911	80	83
Chinese Reorg	5	1913	60	65
Costa Rica	5	1911	67¼	69¼
Greek Govt.	5	1914	112	117
Mexican	5	1942	39	42
Sao Paulo, Fr. st.	5	1907	70	72
San Cath., Brazil	8	....	79	83
Uruguay	5	1915	80	83
Uruguay	5	1919	81	83

*Per 100 zloty. †Million Polish marks.

GERMAN STOCKS AND BONDS.

Bonds quoted in dollars per million pre-war marks:

	Bid.	Asked.
German Govt. (war loan 5s, 1914-18)	1,125.00	1,175.00
Hamburg 4½s	90.00	100.00
Berlin 4s, 1922	150.00	180.00
Hamburg 4s (pre-war issue)	1½	2¼
Prussian (consol.) 3½s	1.00	1.10
Krupp 5s	1.00	1.50
Munich 4s (pre-war)	7½	9¼

Bonds quoted in dollars per thousand pre-war marks:

	Bid.	Asked.
Gen. Elec. 4½s (pre-war issue)	22	24
Do 4½s, 1919	1¾	2¼
Berlin 4s (pre-war)	5¼	6
Hamburg-American 4½s	28	30

Stocks quoted in dollars per share having a par value in reichsmarks (gold marks) as indicated:

	Bid.	Asked.
Hamburg-American Line (300)	110	115
North German Lloyd (40)	13¾	14¾
Leonard Tietz (100)	23	24
A. E. G. (German Gen. El.) (100)	35	36
A. E. G. pf. B (60)	10¼	11¼
Badische Anilin (240)	155	165
Heyden Chemical (40)	10¼	11¼
Daimler Benz Motor (60)	12	13
Goerlitzer Wag. & Mas. (60)	4¼	5¼
Hansa Lloyd W. (20)	2½	3½
BANKS.		
Berliner Handels (200)	91	93
Commerz und Privatbank (60)	19½	20½
Darmstaedter (160)	44	46
Deutsche Bank (100)	40	41½
Disconto Gesellschaft (150)	56½	58
Dresdner Bank (80)	26	28
Barmen Bankverein	27	29
Hamburg Vereinsbank (60)	15½	17½
Mitteldeutsche Creditbank (24)	5½	6½
Reichsbank (100)	37½	39½
AUSTRIAN.		
Austrian A. E. G. (2,000 kr.)	.80	1.00
Mercurbank Vienna sh.(2,000 kr.)	.80	1.00
Rima Murany (200 kr.)	1¼	1¾

CANADIAN PUBLIC SECURITIES.

Payable, principal and interest, in United States gold coin.

	Rate.	Maturity.	Bid.	Ask.
Alberta	5½	1947	105¼	107
Alberta	5	1939	100	101
Alberta	5	1943	100¾	101½
Alberta	5	1948	100¾	101¾
British Columbia	4½	1927	100	100¼
British Columbia	5	1939	100¼	101¼
British Columbia	5½	1939	104	105
British Columbia	5	1949	100¾	101½
Calgary	7	1928	103	104
Calgary	5½	1944	100¾	101½
Greater Winnipeg Wat.	5	1929	99¼	101½
Greater Winnipeg Wat.	5	1952	98	100
Manitoba	5	1926	100	100¼
Manitoba	5	1944	100¼	102
Manitoba	6	1946	112	114
Montreal	5	1930	100	101
Montreal	5	1943	100¾	101¼
Montreal	5	1958	101	102
New Brunswick	6	1928	101½	102½
New Brunswick	5	1934	100	101¼
Nova Scotia	6	1928	101½	102½
Nova Scotia	5	1934	100¾	101¼
Ontario	5	1942	101½	102½
Ontario	6	1943	112	113
Ottawa	5	1926	100	100¼
Ottawa	5	1940	101	102¼
Regina	5	1944	96	98
Saskatchewan	6	1927	101¼	102
Saskatchewan	5	1932	100	101
Saskatchewan	5	1943	100¾	101¼
Saskatchewan	5½	1946	106	107
Toronto	5	1948	100	101
Victoria	5½	1944	102¼	104
Winnipeg	5	1926	100	100¼

NEW YORK STATE BONDS.

	Yesterday. Bid.	Asked.
4½s, January, 1964	110½	112¼
4½s, September, 1963	110½	112¼
4½s, March, 1965	106¼	108
4½s, January, 1965	106¼	108
4s, January, 1942-1946	100¾	102
4s, 1958-1967	102	105
4s, 1960-1967	102½	103¼

The following are quoted on a percentage basis:

5s, January and March, 1927-30	4.00	..
5s, January and March, 1931-40	4.00	3.90
5s, January and March, 1941-70	4.00	3.90
NEW YORK PORT AUTHORITY.		
4½s, March, 1932-1935	100¾	101
4½s, March, 1936-1939	100¾	101¼
4½s, March, 1940-1943	100¾	101¼
4½s, March, 1941-1946	100¾	101¼

FEDERAL LAND BANK FARM LOAN BONDS.

Rate.	Maturity.	Bid.	Asked.
4½	July, 1956-36	100¼	100¾
5	May, 1941-31	103¼	103¾
4¾	July, 1953-33	102¼	103¾
4¾	July, 1953-33	103	103¾
4¾	Jan., 1956-36	102¼	102¾
4½	Jan., 1955-35	102¼	102¾
4½	Jan., 1953-33	101¼	101¾
4½	May, 1942-32	101¼	101¾
4½	Jan., 1943-33	101¼	101¾
4¼	May, 1942-32	101¼	101¾

INDUSTRIAL AND RAILWAY BONDS.

	Bid.	Asked.
Adams Express 4s, 1947	81	82
American Book 6s, 1928	100¼	101½
American Meter 6s, 1946	100	101¼
American P & Fdy 6s, 1928	100	..
American Tobacco 4s, 1951	86	89
Amer Type Found 6s, 1937	102	103¼
Amer Type Found 6s, 1939	102½	104
Amer Wire Fab 1st 7s, 1942	96	98
Amer Ice 6s, 1942	102¼	103¼
Bang & Aroost'k RR 1st 5s, 1943	101½	103
Bang & Aroost'k R R 5s, 1939	95½	97
Bang & Aroost'k R R 4s, 1951	79	81
Bear Mt.-Hud Riv Bridge 7s, '53	103½	105
Biltmore Commodore 1st 7s, 1934	99	101
Boston & Albany R R 5s, 1963	103	105
Boston & Me R R 4½s, 1929	91	93
Boston & Me R R 6s, 1933	99¼	100¾
Central Vermont Ry 5s, 1930	93¼	94¼
Charcoal Iron 8s, 1931	56	60
Chapin-Sachs 7s, 1934	96	98¼
Chic By-Prod Coke 1st 5s, 1976	97½	98½
Chicago Stock Yards 5s, 1961	79	82
Clyde Steamship 5s, 1931	99	100
Consolidated Coal 4½s, 1934	90	91½
Consolidated Mach Tool 7s, 1942	75	80
Consolidated Tobacco 4s, 1951	88	89
Cont Motors Corp 1st 6½s, 1936	101¼	102¼
Continental Sugar 7s, 1938	67	72
Driver-Harris Co 1st 6s, 1931	97½	98½
Equitable Office Bldg deb 5s, '52	86¼	87½
Fisk Tire Fabric 6½s, 1935	100	101
Hocking Valley Prod 5s, 1961	25	32
International Salt 5s, 1951	84	85½
International Silver deb 6s, 1933	99¾	100¼
Knight, B. B. & R 7s, 1930	23	26
Little (A E) 7s, 1943	58	63
Loew's New Brd Prop 1st 6s, '45	96½	98
Maine Central R R 4½s, 1935	93½	95
Maine Central R R 5s, 1935	97	99
Mallory Steamship 5s, 1932	88	..
Merchants Refrigerating 6s, 1937	103½	105
National Press Bldg 1st 6s, 1950	100	101½
New Eng Oil Refining 8s, 1931	40	55
New Orleans Gr Nor R R 5s, '55	77	78
Newport Co 7s, 1932	99	102
New York Shipbuilding 5s, 1946	92	94
N Y & Hoboken Ferry 5s, 1946	88¼	91
Park & Tilford 6s, 1936	94	97
Pierce, Butler & Pierce 6½s, 1942	101	102½
Remington Arms 6s, 1927	95	96½
Roosevelt Hotel 7s, 1943	97	99
Rome Wire Co deb 6s, 1940	99	101
Safety Insul Wire Cable 6s, 1942	98	100
Securities Co of New York 4s	58	61
Shubert Theatre Corp deb 7s, '37	99	100
Sixty-one Bway 1st 5½s, 1950	100	101
Southern Indiana Ry 4s, 1951	76	77
Stand Text Prod 1st 6½s, 1942	93¾	94¼
Toledo Terminal R R 4½s, 1957	91½	93½
Troy Ldry Mach deb 6s, 1936	102½	104
United Lead 5s, 1943	98	99
U S Finishing 6s, 1929	97½	99
U S Light & Heat 6s, 1935	97	..
Utah Fuel 5s, 1931	97	99
Van Camp Packing 6s, 1941	95	97
Ward Baking Co 1st 6s, 1937	103¼	105
Wheeling Steel Corp 1st 5½s, '48	94¼	95¼
Woodward Iron 5s, 1952	88	89½

ONE-HUNDRED-DOLLAR BONDS.

RAILROADS.		Maturities.	Bid.	Asked.
B. & O. T. C. 4s	J & J	1959	80	81
Bklyn-Man. Transit 6s	J & J	1968	96	97
C., C. C. & St. L. 5s	J & J	1963	103	104
Canadian Pac. deb 4s	J & J	Perp.	85	86
Chi. & East. Ill. 5s	M & N	1951	77	79
Colorado Southern 4½s	M & N	1935	95	96
Erie cv. 4s, Series D	A & O	1953	83	85
Fla. East Coast 5s	M & S	1974	99	100
Great Northern 5½s	J & J	1952	103	107
Hudson & Man. ref. 5s	F & A	1957	96	98
Interborough R. T. 6s	A & O	1932	73	77
Mo., Kan. & T. prior 4s	J & J	1962	85	86
Do 5s	J & J	1962	101	102
Do adj. 5s	A & O	1967	92	94
N. Y. Central ref. 5s	A & O	2013	103	104
Do conv. 6s	M & N	1935	107	109
N. O., T. & Mex. 1st 5s	A & O	1954	100	101
Do 5½s	A & O	1954	104	105
N. Y., N. H. & H. 6s	A & O	1940	99	101
Northern Pac. ref. 5s	J & J	2047	102	103
Do 6s	J & J	2047	112	113
Pere Marquette 5s	J & J	1956	103	105
Reading 4½s	J & J	1997	97	98
St. L.-S. F. prior 4s	J & J	1950	82	83
Do prior 5s	J & J	1950	99	100
Do adj. 6s	A & O	1955	96	98
Do income 6s	October	1960	91	92
S. Pac. Frisco Ter. 4s	A & O	1950	95	97
Seaboard Air Line 6s	M & S	1945	95	97
PUBLIC UTILITIES.				
Amer. T. & T. deb. 5s	J & J	1960	100	101
Do 5½s	M & N	1943	105	106
Armour & Co 5½s	J & J	1943	93	94
American Gas 6s	M & N	2014	100	102
Amer. Water Works 5s	A & O	1934	97	98
American Republic 6s	A & O	1937	99	101
Empire Gas & Fuel 7½s	M & N	1937	102	103
Illinois Bell 5s	J & D	1956	102	103
Kan. City P. & L. 5s	M & S	1952	101	103
New England Tel. 4½s	M & N	1961	93	94
Pacific Tel. 5s	M & N	1952	101	102
Phila. Co. 5½s	M & S	1938	100	101
Portland Ry. & Lt. 5s	F & A	1942	92	93
Do 6s	M & N	1947	100	102
Southwestern Bell 5s	F & A	1954	103	104
Sinclair 6½s	J & D	1938	93	94
Do 7s	M & S 15	1937	98	100
FOREIGN BONDS.				
Argentine 5s	M & S	1945	88	91
Austrian 7s	J & D	1943	100	102
Belgium 6s	J & D	1955	94	95
Cuba 5½s	J & J 15	1953	100	102
French Govt. 7s	J & D	1949	90	92
Do 7½s	J & D	1941	97	98
Do 8s	M & S 15	1945	102	103
German 7s	A & O 15	1949	102	105
Italy 7s	J & D	1951	88	90
Japanese Govt. 6½s	F & A	1954	96	97
Poland 8s	J & J	1950	84	86

UNITED STATES INSULAR AND TERRITORIAL BONDS.

	Rate.	Maturity.	Bid.	Asked.
Philippine Govt.	5	Feb., 1952	103	105
Philippine Govt.	4½	July, 1952	100	100¾
Philippine Govt.	5½	Aug., 1941	107¾	108¾
U. S. Govt.	2	Apr., 1930	102	102¾
U. S. Pan.(Can.)	3	June, 1961	94½	96
Govt. Porto Rico	4½	Jan., 1957-58	103	105
Terr. of Hawaii	4½	May, 1956-45	103	104½

SHORT TERM NOTES.

Security.	Rate.	Date.	Bid.	Asked.
Alum. Co. of Am.	7	Oct., 1933	106¼	106½
Amer. Thread	6	Dec., 1928	102	102½
Anaconda Copper	6	Jan., 1929	102¾	103
Atlantic Ref.	4½	1928	99¾	100¼
B. & O. R. R. sec.	6	July, 1929	103¼	103½
Canad. Nat. Rys.	4	1927	99¼	99¾
Cent. Argentine	6	Feb., 1927	100¼	100¾
Chi., R. I. & P.	5	July, 1929	100	100¾
Columbia G. & E.	5	May, 1928	100¼	100¾
Continental G.&E.	5	1927	100	100¼
Edis. El. Ill. Bost.	4½	July, 1927	99¾	100
General Cigar	5	Dec., 1926	100¼	100¾
Do	6	Dec., 1927	101	101½
Do	6	Dec., 1928	101¾	102¼
Gen. Petroleum	5	Mar., 1928	101¼	102
Humble O. & R.	5½	July 15, '32	102½	102¾
Lake S. & Mich. S.	4	Sep., 1928	98¾	99¼
Mo. Pac. R. R.	5	July, 1927	100¼	100¾
Morris & Co.	7½	Sep., 1930	104	104½
Ore. Short Line	4	Dec., 1929	97¾	98¼
Pure Oil	6½	1933	103¾	103½
Saks Rty. Leaseh'd	5	1938	95½	97½
Do	5	1939	95¼	97½
Do	5	1940	95¼	97½
Sloss-Sh. S & I.	6	Aug., 1929	102	102½
Solvay & Co.	6	Apr., 1934	103¾	104
S. O. of N. Y.	6½	May, 1933	106	106¾
Swift & Co.	5	Oct., 1932	97¾	98
Union Pacific	5	July, 1927	99¾	99¾
Westinghouse Elec.	7	May, 1931	105½	106¼
Wisconsin Cent.	5½	Apr., 1927	100¼	100¾

U. S. CERTIFICATES AND NOTES.

Following are the prices paid in the open market for United States Treasury certificates of indebtedness and notes of different issues:

	P.C.	Year.	Bid.	Asked.	Yld.
September	4¼	1926	100⅛	[illegible]	3.10
December	3¾	1926	100⅛	100¼	3.26
March	4¼	1927	100⅝	100¾	3.40
December	4½	1927	101⅛	101¼	3.34

JOINT STOCK LAND BANK BONDS

Bank of Issue.	Rate.	Maturity.	Bid.	Asked.
Atlanta, Ga.	5	1955-35	102¼	103¾
Atlantic, Raleigh, N.C.	5	1953-33	100¾	102
Bankers, Milwaukee	5	1952-32	100¼	102¼
California of San Francisco, Cal.	5	1956-36	102	103¼
Chicago of Chicago, Ill.	4½	1965-35	100	101
Chicago of Chicago, Ill.	5	1951-31	100¾	102¼
Central of Illinois of Greenville	5	1952-32	100¼	102
Dallas of Dallas, Tex.	5	Jan., '66-36	102	103
Denver of Denver, Col.	5	1956-36	102	103¾
Des Moines, Iowa	5	1953-33	101	102¼
Des Moines, Iowa	4½	May, '65-35	99¼	100¾
First Carolinas, Columbia, S. C.	5	1953-33	100	101¼
First of Montgomery, Ala.	5	1966-36	101½	103¼
First Texas	5	1966-36	101½	103¼
Fremont, Neb.	4½	1965-35	99½	101¼
Greenbrier	5	1965-35	102¼	103¼
Iowa, Sioux City, Ia.	4½	1955-35	100	101¼
Kansas City of Kansas City, Mo.	5	1965-35	101¼	103¾
Kansas City of Kansas City, Mo.	4½	1965-35	99½	100¾
Lexington, Ky.	5	1954-34	102¼	104
Lincoln of Lincoln, Neb.	4½	1966-36	100¾	101¼
Maryland-Virginia of Baltimore	5	1955-35	102	103¼
New York, N. Y.	5	1955-35	102	104
Oregon and Wash.	5	1953-33	100¾	101½
Pacific Coast, Salt Lake City	5	1955-35	101	103
Pacific Coast, Los Angeles	5	1958-33	100½	102
PacificCoast of Portland	5	1955-35	101	103
Potomac of Washington, D. C.	5	1955-35	100	103
San Antonio, Texas	5	1954-34	100¼	102
St. Louis, Mo.	5	1952-32	101	102¼
Do	4½	1955-35	99¼	101
Do	5	1954-34	101¼	103¼
Shenandoah Valley, Staunton, Va.	5	1944-24	101	103
Southwest of Little Rock, Ark.	5	1956-36	101¼	103
Union of Detroit	5	1954-34	101½	103¼
Do	4½	1955-35	100	101¼
Do	5	1956-36	102¼	104
Virginian of Charleston, W. Va.	5	1955-35	101	102¾
Virginia-Carolina of Norfolk, Va.	5	1956-36	101¼	103¼

INVESTMENT TRUST FUNDS.

	Bid.	Asked.
Am. Founders Trust (new units)	76	78
Do (old units)	128	..
Bond shares	98½	100¾
Diversified Trust Shares	16¼	17
Financial Investing Co., N. Y.	16¾	18¾
Fin. Ind. Sec., 7% pf	98	100
Do A	33	35
First Federal For. Invest	105	110
Incorporated Investors	106¼	108½
Industrial Trustee Shares	11½	12
Int. Sec. Trust Am., new	125	127
Do units	140	..
Do 7% pf.	102¼	..
Do common	27	..
New England Investment	10¼	10¾
United Bankers' Oil	12¼	13¼
U. S. & Foreign Sec., part paid	84½	85½
Do full paid	106¼	107½
BONDS.		
Financial Invest. 5s, 1930, w. w.	97½	97¾
Int. Sec. Tr. of Am. 6s, A, 1936	101	104
Do B, 1938	100	102½
Do C, 1943	100	102½
Do 5s, 1933	96	98

Actual Markets In Real Estate Bonds

We buy and sell the following bonds and other securities:

Bryant Park Bldg 6½s, '45
165 Broadway 7s, '40
Savoy Plaza 6s, '45
Munson Building 6¼s, '39
Realty Associates 6s, '37
50 Broadway Bldg. 6s, '46
Fourth Av. & 21st St. 6s, '45
Fred F. French Securities

M-W. Bradermann Co.
Incorporated
The Real Estate Bond Market
Tel. Cortlandt 6240
170 Broadway, New York

Irving Bank-Columbia Trust Co.
New York Trust Co.
Farmers Loan & Trust Co.
National Butchers & Drovers Bk.
Bank of Yorktown
Times Square Trust Co.
Bankers Capital Corporation
J. U. KIRK, Vice-President
44 Wall St., N. Y. Tels. Bowl. 1438-1439.

Bank of Manhattan
Ruberoid Company
Knox Hat Co.
Valley Mould & Iron
Richmond Radiator
Caracas Sugar
Matanzas Am. Sugar
Andian National Warrants
Charles E. Doyle & Co.
49 WALL STREET NEW YORK CITY
Telephone: John 4500-1-2-3-4-5
Direct Private Wire to Chicago

We specialize in the Purchase and Sale of
H. C. Bohack
S. H. Kress
National Casket
Babock & Wilcox
Singer Mfg.
Newport Co. Prior Com.
A. O. Smith
Piggly Wiggly
MacAndrews & Forbes
Phelps Dodge
Standard Textile Prod.
Lawyers Mortgage
Guardian Trust of N. J.
Chelsea Exchange Bank
Newport Co. 7s 1932
Interstate Elec. 6s 1933
Bristol & Willett
150 Broadway, N.Y. Tel. Rector 4741

Detroit United Railway 6s
Island Refining 7s
Jessup & Moore Paper Co.
Mason City Clear Lake 6s
Revillon Incorporated Pfd.
Rockford & Interurban R'way 5s
Rutland Railway Lt. & Pr. 5s
York Haven Water Pr. 5s, 1957
Thatcher Manufacturing Co.
Troy Laundry & Mchy.Pf.&Com.
West. N. Y. Farm Lands Corp.
H. D. KNOX & CO.
NEW YORK 44 Broad St. BOSTON 27 State St.
Telephone 1392-to 7 Hanover
Private Wire Connection

Cities Service Ref. Pfd.-Com.
Driver Harris Pfd.-Com.
C. K. Eagle 7% Pfd.
Gen'l Outdoor Adv. 6% Pfd.
Hooker Electro Chem. Pfd.-Com.
Ludlow Valve 8% Pfd.
Macon Ry. & Lt. 6% Pfd.
Murray Body Pfd.
Standard Tank Car Pfd.-Com.
Tenn. Coal & Iron Pfd.-Com.
HANSON & HANSON
25 Broadway New York
Telephone Whitehall 1140

Syracuse Lighting
General Gas & Elec. Certificates
Zieley Processes
C. C. Kerr & Co.
111 Broadway New York
Phone Rector 6110-6118

Guardian Trust (Of Newark)
Times Square Trust
Bank of Yorktown
CARROLL, REILLY & CO.
Specialists in Bank Stocks
52 Broadway Whitehall 4473-9

J. K. Rice, Jr. & Co. Buy & Sell
United Milk Products
Southern Baking
Sid. Blumenthal & Co., Inc.
Liberty Baking Corp.
Phelps Dodge Corp.
J. K. Rice, Jr. & Co.
Phone Rector 9030 36 Broadway, N.Y.

Howe Scale Pfd.
McLellan Stores Com.
Isaac Silver & Co. Com.
PURDY, RENNICK & CO.
Inc.
34 Pine St., N.Y. Tel. John 3174

Metropolitan 5 and 50c Stores (All Issues)
J. STREICHER
Member New York Curb Market
66 B'way, N.Y. Tel. Whitehall 3412-3-4-5

HEAVY LIQUIDATION IN COTTON MARKET

Prices Fall as Favorable Growing Conditions Indicate Large Crop.

BREAK OF OVER HALF-CENT

Selling Movement Broadens as the Weather Map Shows Little Rain.

A continuation of favorable growing conditions over most of the South and one of the best weekly weather reports issued at this season in many years caused heavy liquidation in yesterday's cotton market. Prices broke over half a cent to within $1 a bale of low records of the season and closed at a net loss of 39 to 47 points.

Lines of long contracts carried over the last Government report came out, one block of 30,000 December being distributed around 16¼ cents. Professional operators covered cotton sold at higher quotations which furnished resistance at low figures of the day, but trade interests continued the policy of nearly moderate scale buying.

The market had displayed a halting tendency around 16½ cents immediately following Monday's break, owing in great measure to fears of unsettled weather west of the river. When yesterday's map showed limited precipitation and that confined to eastern sections while predictions were for generally fair weather in the southwest today, the selling movement broadened.

Liquidation started with the opening and both the local and New Orleans markets came under steadily increasing pressure as the session advanced. A moderate quantity of trade buying orders around 16.50 for December and January were readily filled and when the list went into new low ground for the movement, commission house and Southern interests sold heavily.

The most extensive liquidation of the session followed the weekly report which reflected limited insect damage and a decided improvement in fruiting in many States. After December sold within 20 points of the season's low level touched the early part of July, covering operations developed a 10 to 15 point rally during the afternoon with a close 10 points above the bottom.

Yesterday's quotations follow:

	Open.	High.	Low.	Close.	Previous Day.
Oct.	16.70	16.76	16.30	16.39-.41	16.78-.80
Dec.	16.73	16.73	16.20	16.31-.32	16.74-.75
Jan.	16.73	16.74	16.32	16.32-.34	16.77-.78
Mar.	16.95	16.96	16.40	16.51	16.98
May	17.08	17.08	16.57	16.67-.68	17.11-.12

The local market for spot cotton was quiet, 40 points decline, 17.85c for middling upland.

Southern spot markets were: Galveston 16.90c, 40 points decline, sales 700; New Orleans 17.36c, 34 points decline; Savannah 16.89c, 39 points decline; Augusta 17.38c, 43 points decline, sales 228; Memphis 17.25c, 25 points decline, sales 1,000, Houston 16.90c, 40 points decline, sales 291; Little Rock 16.90c, 35 points decline; Dallas 16.80c, 50 points decline, sales 2,674.

Yesterday's cotton statistics were:

	Yesterday.	Last Week.	Last Year.
Port receipts	14,408	5,362	7,922
Exports	29,732	5,672	3,080
Exports, season	85,072	21,765	90,950
New York stocks	45,855	58,390	50,827
Port stocks	652,965	686,686	189,216
New York arrivals	1,436	2,622	......

Liverpool cables: Spot cotton, a fair business, 9 points advance, 9.57d for middling. Sales 7,000 bales, of which American 4,000; imports 4,000 bales. Futures opened quiet, 8 to 11 points advance; closed barely steady, 2 to 3 points advance. Prices: October 8.87d, December 8.74d, January 8.76d, March 8.83d, May 8.87d.

Manchester: Yarns firmer; cloths, more demand.

BRITISH IMPORT TOTAL £100,290,000 IN JULY

Exceeds June Figure by £2,790,000, While Exports of £66,700,000 Are £5,850,000 Lower.

LONDON, Aug. 11 (AP).—Following are the Board of Trade figures for the month of July:

Total imports	£100,290,000
Exports of British products	57,260,000
Re-exports	9,440,000
Total exports	66,700,000
Excess of imports	33,590,000

The statement shows the following changes from the figures for June:

Exports, British goods, increased	£7,160,000
Re-exports, foreign goods, decreased	1,310,000
Total exports, increased	5,850,000
Imports increased	2,790,000

Exports of British products during recent months make the following comparisons:

	1926.	1925.	1924.
July	£57,260,000	£64,926,369	£71,283,000
June	50,100,000	58,893,190	62,024,238
May	45,760,000	62,204,000	70,260,000
April	52,740,000	60,877,328	62,860,000
March	66,390,000	70,303,279	61,102,767
February	62,814,244	60,330,355	67,974,911
January	60,250,474	60,050,534	64,235,075

The largest monthly export since the war was £137,451,238, in July, 1920; smallest, £28,152,238, in June, 1922.

Imports during July make the following comparison with other months:

	1926.	1925.	1924.
July	£100,290,000	£98,744,849	£108,115,000
June	97,500,000	110,982,155	88,556,714
May	81,199,000	104,266,629	122,037,155
April	100,718,000	110,358,208	86,164,006
March	106,860,000	112,861,032	103,695,812
February	96,845,012	110,147,961	96,683,639
January	117,889,450	128,907,043	101,187,203

Largest monthly imports since war were £183,008,388 in July, 1920; the smallest, £69,384,957, in February, 1922.

For the same period the monthly excess of imports after allowing for imported merchandise re-exported, compare as follows:

	1926.	1925.	1924.
July	£43,030,000	£33,913,480	£26,658,600
June	36,650,000	41,489,000	16,453,671
May	27,902,801	25,563,163	38,685,078
April	36,718,000	37,070,660	11,330,000
March	28,390,000	29,871,217	29,892,280
February	20,809,706	26,950,965	15,477,964
January	45,566,028	46,572,872	23,546,000

The largest surplus of imports since the war was £82,543,136, in January, 1919; the smallest, £865,512, in February, 1922.

Grantland Rice Made Bank Director.

Grantland Rice, sports writer, has been elected to the Advisory Board of the Harriman National Bank. The election took place at a meeting of the board yesterday.

CORPORATE MEETINGS TODAY

For Dividend Action.

Blumenthal (Sidney) & Co., Inc., pref.
General Motors pref. & com.
Rochester Gas & Elec. Corp.

SLUMP IN GLASS EXPLAINED.

Kane (Pa.) Makers Blame Underselling Here by European Industry.

Special to The New York Times.

KANE, Pa., Aug. 11.—Large importations of glass from European countries is given by local manufacturers as the reason for the slump in the glass industry. The gradual recession in the demand for glass, especially plate, has been noticeable for some time, but none of the large manufacturers was willing to admit that the foreign glass maker was underselling the American product here.

There are three large glass making plants in this city. Two are shut down and the others, the American Window Glass Company, is operating only one factory. A controversy between the cutters' and flatteners' union threatens a walkout in this factory.

That the glass trade in the United States is experiencing the kneenest competition it has known for years is freely admitted by local manufacturers. Despite the high protective tariff, Belgian, German and French manufacturers are laying glass down in the United States at prices that undersell the local product.

The Belgians, particularly, are manufacturing a high grade product which sells in this country at prices difficult for the American manufacturer to meet.

HELD IN STOCK SWINDLE.

Salesman Is Brought From Baltimore Charged With Forgery.

Arrested in Baltimore, Md., a few days ago as a fugitive from justice, a man described as Harry Palmer, 35 years old, a securities salesman of 1,808 St. Paul Street, Baltimore, was locked up in Police Headquarters last night charged with forgery. He was brought to this city yesterday by Detective Kane of the Gangster Squad, who had been sent to Baltimore with extradition papers.

Palmer, according to the police, obtained the customers' list of the defunct brokerage firm of John Hogan, whose business dealings were mostly with out-of-town customers. Palmer called on these customers, the police say, and posing as a representative of the Hogan firm sold them stocks and bonds. He told the buyers to send the checks to a New York address, which they did, but he failed to send them the securities they had purchased, according to the police.

J. Rule of Toledo, Ohio, complained to the New York police when a $300 check which he is said to have given Palmer was returned to him through his bank with the endorsement of John Hogan.

CURB MARKET SAGS AFTER EARLY GAINS

Call of Banks for $25,000,000 Followed by Increase in Stock Offerings.

BAKING ISSUES MOST ACTIVE

Standard Oil Securities Advance—High Priced Specialities Lose Ground.

The Curb Market exhibited remarkable recuperative powers during the forenoon yesterday, but in the afternoon the pace slackened and some of the ground which had been gained early was lost. The turn came when announcement was made soon after midday that the local banks had called another sum of $25,000,000. However, many stocks offered resistance to the increased offerings.

Strength and activity in baking stocks such as the Continental Baking, General Baking and Purity Baking issues, all of which scored the best gains noted in a long while, was the outstanding feature of the market. Some of the high priced specialities such as Johns-Mansville, Celotex, Stanley Company, Libby Owens and Bordens sold lower, and there were mixed prices among the public utilities.

Standard Oil securities sought higher levels soon after the opening and held to the gains until the last hour when they inclined to modify values. Independent oils were not specially active and few price changes of importance occurred.

Dealings in domestic bonds were again on a small scale and aside from continued strength in Cities Service obligations, which touched new high, changes were insignificant. In the foreign section United Steel Works issues were more active at higher prices.

Loses $60,000 in Race Swindle.

Special to The New York Times.

BATTLE CREEK, N. J., Aug. 11.—Phillippe Beltrano of West Walnut, Pa., was fleeced of $60,000 in a horse race swindle, the police reported today. He was relieved of $35,000 on July 12 and the three confidence men who had him in tow, not being content with that, caused him to return home, sell securities to raise $25,000 more and go to a hotel in New York City, where it was taken from him.

CROPS ARE FAVORED BY WEEK'S WEATHER

Fine for Cotton in Most of the Belt—Corn Recovering—Spring Wheat Harvest On.

The weekly weather report of the Department of Agriculture, released yesterday at Washington, reads in part as follows:

"The weather in general was favorable for the cotton crop. There was too much moisture in parts of the East and there were complaints of weedy growth and some shedding in the West, but temperatures were favorable throughout the belt. The nearly complete absence of rainfall west of the Mississippi Valley, except parts of the South, was not in general detrimental.

"In North Carolina growth was very good to excellent, with considerable improvement noted in the Piedmont, while in South Carolina it was fair, as a rule, although there were some complaints of rank growth, but in general squares and bolls are holding well. In Georgia frequent showers were not favorable, but the temperature was higher, with more sunshine, and plants showed considerable improvement in the previously dry North. In Alabama, Mississippi and Tennessee progress was mostly fair to very good, although there were considerable local complaints of shedding.

"The crop showed improvement in Louisiana, with bolls opening and picking beginning in the South, and growth was very good in Arkansas, with plants blooming and bolling rapidly, although with some shedding. In Oklahoma and Texas the warmth and dryness were generally favorable, in spite of reports of shedding in some dry areas of the former. Plants are fruiting and blooming nicely in Oklahoma, with no serious insect damage in either State. Picking of early cotton advanced to Central Texas, and harvest progressed rapidly in the South, with ideal weather conditions.

Corn Makes Good Advance.

"Under the influence of favorable warmth and good rains, corn made good to excellent advance during the week in nearly all sections of the corn belt east of the Mississippi River. The crop is recovering nicely in the extreme lower Ohio Valley, where recent rainfall has relieved the droughty condition in most sections. West of the Mississippi River conditions were less favorable, particularly in Missouri, Oklahoma, Kansas and much of Nebraska, and, although showers near the close of the week were helpful in part of Nebraska, the weather has been especially trying on this crop in Southern Missouri, Kansas and Southern Nebraska, where much harm has been done by lack of moisture, high temperatures and hot winds. The unfavorable weather came in most places at an inopportune time, as the crop was in the critical stage of growth, when ample moisture is required for good results. In Iowa rains were quite general but mostly insufficient, and the progress of corn was only fair, with the general condition varying from very poor to fair and the early crop permanently damaged. In the South corn made fair progress generally and improved in the interior of the Southeast, while good growing weather prevailed in most of the Atlantic Coast area.

"The harvest of Spring wheat was in progress in the northern portion of the belt, and was completed in the southern portion, with thrashing begun under favorable weather. There was some delay by rains in thrashing Winter wheat in the Ohio Valley States, with light damage to grain and shock, but west of the Mississippi River little or no interruption occurred, with thrashing practically completed in many sections. Oats harvest has been nearly finished, except in some late Northern districts, and thrashing progressed favorably in most sections.

"The weather in Argentina during the week ended Aug. 8 was warm and showery. The temperature in the northern wheat zone averaged 57 degrees above normal and in the southern zone 50 degrees, or 2 degrees above normal. The total rainfall of 0.8 in the north was nearly three times the normal, and that of 0.4 in the south was just twice normal."

NEW BELGIAN FINANCE PLAN.

National Company to Run Telephone and Telegraph Services.

BRUSSELS, Belgium, Aug. 11 (AP).—The telephone and telegraph services of Belgium will be placed under the management of an organization similar to that controlling the railways, under the terms of a bill the Government has decided to introduce in Parliament.

Preferred shares to the amount of 1,800,000,000 francs will be offered for public subscription, while others, valued at 1,500,000,000, will remain the property of the State.

CLINTON GILBERT
Will Buy or Sell
American Sugar Company
Farmers Loan & Trust Co.
Guardian Trust Co. of Newark
Irving Bank-Columbia Trust STOCKS & RIGHTS
Liberty National Bank
CLINTON GILBERT
2 Wall Street New York
Telephone Rector 4848

NEW YORK CURB EXCHANGE

WEDNESDAY, AUGUST 11, 1926.

Stocks.	Day's Sales.	Tuesday.	Monday.	A Year Ago.	Year to Date.	1925 to Date.
Industrials and public utilities	167,450	218,670	163,770	184,960	32,367,172	31,148,140
Standard oils	19,880	41,150	54,040	42,025	6,836,025	8,884,817
Miscellaneous oils	50,800	64,100	44,500	62,720	16,591,375	13,814,075
Mining	96,600	99,800	200,400	65,800	10,529,975	20,638,310
Total stocks	334,280	423,720	462,710	355,505	66,324,547	74,475,342
Domestic bonds	$919,000	$1,048,000	$992,000	$536,000	$191,327,980	$143,542,000
Foreign bonds	827,000	640,000	535,000	130,000	89,759,539	33,611,000
Total bonds	$1,746,000	$1,688,000	$1,527,000	$666,000	$281,087,519	$177,158,000

INDUSTRIALS.

Range, 1926. High.	Low.	Sales.		High.	Low.	Close.	Net Ch'ge.
76	54¼	200	Aluminum Co.	70⅝	68½	70⅝	..
47	33½	100	Am Cyanamid, B (†1)	34	34	34	..
11⅛	7⅝	100	Am Hawaiian S S	9	9	9	..
23¾	19½	200	Am Multigraph (1.60)	19¾	19⅝	19¾	+ ¼
59¾	45½	20	Am Rolling Mills (‡2)	49⅝	49⅝	49⅝	− ⅜
36½	32½	200	Am Seating, new	33⅜	33⅜	33⅜	..
40⅛	37½	500	Do cum pf	37½	37½	37½	..
31¼	18	1,700	Am Sumatra ctfs, A	30	29	30	+ 1
35½	32	50	Arundel (†1.80)	34¼	34¼	34¼	− ⅛
2½	75c	1,900	Atlantic Fruit & Sugar	1⅛	1⅛	1⅛	..
55⅞	40	100	Atlas Portland Cem, new (2)	45½	45½	45½	+ ⅛
17⅝	13¾	100	Bohm Alum & Br (1)	13½	13½	13½	− ⅛
116	91¼	200	Borden (†4½)	101	100⅜	100⅜	− ⅜
1¼	50c	600	Bradley Fireproofing	61c	57c	61c	..
15½	6½	200	Bridgeport Mach	7½	7	7	− ½
3¾	2¼	300	Brit Am Tob rights	3⅛	3⅛	3⅛	..
3½	3⅜	500	Do reg. rights	3⅛	3⅛	3⅛	+ ⅛
52⅝	30¼	1,000	Can Dry Gin Ale (12½)	45½	45	45	− ⅜
207	117	425	Celotex	204	196	203	+ 1
97	88	225	Do pf (7)	97	96½	97	+ ⅛
2¼	1	100	Car Lt & Pow	1⅛	1⅛	1⅛	..
15⅜	11⅛	1,200	C G Spring & Bump (‡55c)	13½	13⅜	13⅜	+ ⅛
74½	60	500	Central Steel (4)	72	69½	72	+ 3
27	15⅜	1,500	Centrifugal Pipe (1)	21⅜	21	21⅜	+ ⅜
44⅝	42	100	Chicago Nipple, A	44⅝	44⅝	44⅝	+ ⅜
28⅜	25⅝	300	Do B, ctfs	28⅜	28⅜	28⅜	+ ⅜
28½	22	300	Cons Laundries (†2)	23	22⅞	23	..
121½	65	4,000	Cont Baking, A (8)	79⅝	75	79	+ 4
30⅛	8⅛	29,400	Do B	10⅞	9⅝	10⅝	+ 1¼
101	86½	400	Do pf (8)	92	91½	91½	+ ½
10⅛	51c	4,100	De Forest Radio	7⅜	7⅛	7½	..
11	4½	400	Dub Cond & Rad	5	5	5	..
13⅜	3¼	56,800	Durant Motors	12⅜	10⅞	11½	+ ⅝
22	9½	200	Duz Co, A, ctfs	14½	14½	14½	− ½
38	24	8,500	Estey Welte, A	26⅞	26⅛	26⅞	+ ½
10⅛	3½	200	Fageol Motor	4½	4½	4½	+ ⅛
169	124⅝	10	Fajardo Sugar (†11½)	135⅜	135⅜	135⅜	+ ⅜
22	12	300	Federated Metals ctfs	13	13	13	..
66	32	100	Fed Motor Tr (1.20)	66	66	66	+ 15½
20	13⅜	400	Forhan, A (1.60)	15½	15⅜	15½	− ⅛
34⅜	19	300	Fox Theatres, A	23⅝	23⅜	23⅝	..
56⅛	15	500	Foundation Foreign	15⅞	15⅞	15⅞	..
33	19⅛	300	Franklin Mfg	22⅛	22	22⅛	..
9⅜	3⅞	200	Freed-Eiso Radio	7⅜	7⅞	7⅞	− ½
22⅞	17⅜	3,100	Freshman Co	27⅞	27	27	− ½
9	3	200	Garod	7⅛	7⅛	7⅛	..
79¾	44⅜	10,700	General Baking, A (5)	60⅛	58⅜	59	+ ½
17⅜	5⅜	16,800	Do B	6⅞	6⅛	6½	+ ⅛
9	7½	100	Gen Necessities	8⅛	8⅛	8⅛	..
114	89	100	Gillette S R (†4)	94	94	94	..
173⅜	138⅞	700	Glen Alden Coal (10)	170¾	170	170¼	+ 1¼
40	28	600	Goodyear Tire & Rub	34	33⅞	33⅞	..
7	1⅛	700	Grimes (D) Radio	2⅜	2	2⅜	− ⅜
15	10½	200	Habershaw, new	12	12	12	..
2⅛	1	400	Heyden Chemical	1⅛	1⅛	1⅛	..
26⅞	27	200	Hollander (2½)	27	27	27	..
62½	41	400	Horn & Hardart (†1.87½)	53	51½	53	+ ½
19⅛	6⅛	1,000	Indust Rayon, A	9⅛	9	9	− ½
165	130	100	Johns-Manv Co (3)	151	146	146	− 6
75c	10c	400	Keystone Solether	58c	55c	59c	− 1c
20⅜	16	100	Kruskal & Kruskal	18⅜	18⅜	18⅜	− ⅜
37	30⅝	100	Landay Bros (3)	33	33	33	+ 1¼
48⅞	38½	600	Leh Val Coal, ctfs (1½)	41½	41⅛	41⅛	− ⅛
95	89	150	Leh Val Coal Sales (8)	92	92	92	..
219	125	10	Libby-O S & G pf (†3)	130	126¼	127⅞	− 2⅞
9⅞	7½	100	Libby, McN & L, new	8⅛	8⅛	8⅛	..
2⅛	1⅛	300	Mesabi Iron	1⅛	1⅛	1⅛	..
50⅞	25⅜	300	Metropolitan Chain Stores	37⅜	36⅜	37⅜	+ 2⅜
25	21⅞	300	Midvale Co	22⅞	22⅝	22⅞	..
13⅝	12⅛	300	Municipal Service (1)	12	12	12	..
2⅜	1⅛	700	Mu-Rad Radio	1⅝	1½	1⅝	..
3⅝	10c	2,000	Music Master	14c	10c	14c	+ 2c
129¾	102	100	Nat Sugar N J (6)	122	122	122	..
11	9⅜	100	Ovington Bros pf (80c)	10	10	10	..
16⅜	11	600	Pacific Steel Boiler (1)	13⅛	12⅜	12⅜	− ½
51	42⅝	100	Pender (D) Grocery, A (3)	46	46	46	..
47	35	300	Purity Bak, A (3)	47	45	47	+ 3¼
41⅞	24	700	Do B	36⅜	35	36⅜	+ 2⅝
100	91	30	Do pf (7)	100	99½	100	+ 4
12⅛	10½	100	Pyrene Mfg (1)	12	12	12	..
48	34½	1,900	Rand Kardex (3)	45⅛	44⅞	44⅞	− 1
25⅝	19⅝	4,400	Reo Motor (†1.30)	22	20⅞	22	+ ½
11⅝	4½	300	Republic M T ctfs	4⅞	4⅞	4⅞	..
9⅛	3	800	Rickenbacker Motor	4⅞	4⅛	4⅞	..
23	15	200	Richmond Rad, new	17⅝	17⅛	17⅛	..
103	99½	10	Royal Baking Powder pf (6)	100⅛	100⅛	100⅛	..
22⅞	19⅛	4,500	Serv-el of Del	21	19⅜	19⅞	− 2⅛
42	21	200	Silver Bros	21	21	21	..
8	5	300	Singer Mfg, Ltd	6⅛	6⅛	6⅛	..
22⅝	11⅛	500	Silica Gel, new, ctfs	19⅞	18⅜	18⅜	..
76	40	200	Stanley Co (3)	75⅞	75⅝	75⅝	..
23⅝	14⅛	400	Swift Int (1.20)	21⅝	21	21	..
30	20	300	Taggart Bros	20	20	20	..
43	41⅞	3,100	Texas Gulf Sulphur, n, w i	42⅞	41⅞	41⅞	..
11⅝	8⅜	300	Timken Det Axle (60c)	11⅜	11	11⅛	..
7⅛	50c	900	Thompson Radio	1	⅞	1	..
40	29	200	Todd Shipyard (4)	39⅞	39⅞	39⅞	+ 1⅞
73	67	100	Torrington (†5½)	68	68	68	− 2
17	6⅛	400	Trans-Lux D L P S	8⅛	8	8	− ⅛
30⅞	22	300	Truscon Steel (1.20)	27	27	27	..
17⅜	9⅞	1,100	United Biscuit, B	14	13⅜	13⅞	− ⅜
27⅝	8	1,800	Warner Bros Pic	25	24⅜	24⅞	− ⅜
98	92½	100	Wesson Oil & Snowdrift pf (7)	97	97	97	− 1
17⅜	9	200	Yellow Taxi, N Y	15	15	15	− ⅜

PUBLIC UTILITIES.

Range, 1926. High.	Low.	Sales.		High.	Low.	Close.	Net Ch'ge.
99⅜	64	800	Am G & E (†1)	97	96	96	+ ⅛
95⅞	90½	200	Do pf (6)	94⅞	94⅞	94⅞	+ ½
263	192	100	Am Lt & Trac (†10)	221	221	221	+ 1
97	92	110	Am P & L pf (6)	96⅞	96⅛	96⅞	+ ⅛
96⅞	88¼	100	Am Public Utilities pf (7)	96⅛	96	96	..
39	21⅞	2,300	Am Superpower, B (1.20)	30⅞	30	30⅞	+ ⅛
94½	83	300	Do pf (6)	94½	93	94½	+ 1½
35⅛	25⅝	400	Asso G & E A (a2½)	34⅞	33⅞	34⅝	− ⅛
9⅜	7	900	Bklyn Cy R R (80c)	7⅞	7⅛	7⅞	+ ⅛
42⅞	28⅜	1,700	Commonwealth Pow, new (‡2)	40⅛	39⅜	39⅞	− ⅛
76	30⅝	725	Do warrants	65⅜	64	64	− 1
58	44⅜	500	Con Gas Balt, new (2½)	55⅛	55⅛	55⅛	− 1⅝
86	56⅜	1,700	El Bd & Sh Sec Corp (1)	73⅞	72⅞	72⅞	− ½
74¼	30⅜	1,800	Elec Inv without war attached	47	45⅞	46⅞	− ⅞
32	21	100	Empire Power	26⅝	26⅝	26⅝	..
107¼	97	100	Eng Pub Ser part pd pf (7)	107¼	107¼	107¼	+ ¾
49	28	100	Gen Gas & El Del, B	46	46	46	− 1
16⅜	12⅛	100	Gen Public Service	12⅛	12⅛	12⅛	..
35⅛	28	100	German Gen Electric	35⅛	35⅛	35⅛	+ ⅛
22	10	2,400	Lehigh Power Sec	17⅛	17	17	− ⅛
135	107½	200	Mid West Util (6)	115⅛	113	113	..
39⅝	30	100	Mohawk Valley (2)	39⅝	39⅝	39⅝	..
26⅝	15⅛	1,200	Nat Elec Pow, A (a1.80)	24⅛	24	24⅛	..
102⅝	96	50	Nat Pow & Lt pf (7)	101	101	101	..
17⅛	10	400	Nat-Pub-Serv, B	16	15⅝	15⅞	− ⅛
36⅛	17⅛	900	North East Pow	19⅜	19⅛	19⅛	+ ⅛
26⅝	11	800	Northern Ohio Pow	14	13⅝	13⅞	+ ⅛
136½	97	100	North St Pow (8)	106	106	106	− ½
9⅜	6⅛	800	Penn-Ohio Sec	7⅛	7⅛	7⅛	− ⅛
67	40	100	Phil Elec (2)	51	51	51	+ 1
66½	28	100	Puget S Pow & Lt (4)	28⅝	28⅝	28⅝	+ ⅛
84	83⅜	80	Do pf (6)	83⅜	83⅜	83⅜	− ⅜
28⅝	23	100	Sierra Pac El (2)	27½	27½	27½	..
25⅜	24½	300	So Cal Edison, new pf, B	24⅝	24⅜	24⅝	− ⅛
46⅜	20	1,200	Southeastern P & L	29⅜	28⅞	29⅜	− ⅛
104	96⅞	100	Do pf (7)	99	99	99	− ⅞
15⅜	6	700	Do warrants	9⅛	9⅛	9⅛	− ⅜
27⅛	21⅞	100	Southern G & P A (1.75)	21⅞	21⅞	21⅞	..
116	111⅛	20	S W Bell Tel pf (7)	114	113⅛	113⅛	− 1¼
24	17⅛	100	Standard Pow & Lt, A, new	19⅞	19⅞	19⅞	− ⅛
144	84	1,400	Un Gas & Imp (4)	113⅝	111	111	− 2
28	12⅛	9,700	Un Lt & Pow, A (†48c)	16⅝	16⅛	16⅛	− ⅛
13⅝	13⅛	100	Utilities Pow & Lt B cfs (a1)	13⅛	13⅛	13⅛	+ ⅛

STANDARD OILS.

Range, 1926. High.	Low.	Sales.		High.	Low.	Close.	Net Ch'ge.
58½	47⅛	550	Buckeye Pipe Line (†5)	48⅜	48	48⅜	+ ⅛
25⅝	19⅛	800	Continental, new (1)	21	21	21	..
97½	66	10	Galena Signal pf, old (8)	66	66	66	..
99⅝	52	1,200	Humble (†1.40)	60⅛	59⅝	59⅞	+ ⅛
144¼	131	20	Illinois Pipe Line (‡8)	134	134	134	+ ½
38⅞	32½	1,100	Imp Oil of Can (‡)	36¼	35⅞	36	+ ⅛
35¼	28⅜	4,500	Inter Pet (.50)	34⅜	34¼	34¼	− ⅛
51½	33	50	N Y Transit	37	37	37	+ 1
60¼	48	300	Prairie O & G (2)	51⅛	51⅛	51⅛	− ⅛
220	184½	30	Solar Ref (†15)	220	216	216	− 4
50	34⅛	400	South Penn, new (1½)	38⅜	38½	38½	− ⅜
58	40	50	Southwest Pa P L (4)	50⅝	50⅝	50⅝	− 1
70½	61⅛	1,900	Stand Oil of Ind (†3)	64⅜	64⅜	64⅜	..
51½	42	400	Stand Oil of Neb, new (†3¼)	48	47½	47½	+ ⅜
47½	30⅝	7,600	Stand Oil of N Y (1.60)	33⅛	32⅝	32⅝	−
362	290½	10	Stand Oil of Ohio (10)	296	296	296	−
120½	116½	70	Stand Oil of Ohio pf (7)	118½	118⅜	118⅜	..
109⅞	94½	400	Vacuum (†5)	102⅛	102⅛	102⅛	+ ⅛

MISCELLANEOUS OILS.

Range, 1926. High.	Low.	Sales.		High.	Low.	Close.	Net Ch'ge.
6⅜	.75	600	Am Control	1⅛	1	1⅛	− ⅛
14½	5	500	Am Maracaibo	6⅜	6¼	6⅜	..
3½	2	100	Argo	3	3	3	..
19½	14⅛	400	Beacon	17½	17	17	− ⅜
3⅛	.43	3,100	Cardinal Pet	.65	.60	.65	− .02
22⅞	9¼	2,000	Carib Synd	15¼	14⅞	14⅞	− ⅜
42⅝	37½	700	Cities Service, new (‡1.20)	42⅜	42⅜	42⅜	..
87⅞	82⅝	600	Cities Service pf (6)	87⅝	87½	87⅝	+ ⅛
8	7⅜	600	Cities Service pf B (.60)	8	7⅞	7⅞	+ ⅛
3⅜	2	18,500	Colombia Syn	2½	2⅜	2⅜	− ⅛
10¼	8⅛	100	Cons Royal, new (1)	9⅝	9⅝	9⅝	+ ⅛
16⅜	10	1,600	Creole Syn	14⅜	14½	14½	− ⅛
7⅜	1⅛	700	Crown Cen Pet	2⅛	2⅛	2⅛	..
4	1⅜	100	Derby Oil & Ref	3⅛	3⅛	3⅛	− ⅛
2¼	.88	600	Euclid (†.07)	1⅛	1⅛	1⅛	..
7¼	3⅜	2,400	Gibson	4⅛	4	4⅛	− ⅛
93¾	82	500	Gulf Oil of Pa (1½)	84⅜	84⅜	84⅜	− ⅛
12¼	5⅜	1,100	Leonard	8¼	8	8⅛	+ ⅛
1½	.64	100	Livingston Pet	.65	.65	.65	+ .01
3½	2⅛	100	Marland of Mexico	2⅛	2⅛	2⅛	..
5½	3⅜	400	Mexican Panuco	3⅜	3⅜	3⅜	− ⅛
1⅞	1⅛	100	Mountain Gulf (†10c)	1⅛	1⅛	1⅛	..
26	23	600	Mountain Prod (2.40)	24¾	24⅝	24⅝	−
6⅝	5⅜	100	New Bedford (.50)	5⅜	5⅜	5⅜	..
17	9⅝	1,000	New Mexico & Ariz Land	13⅜	12⅞	12⅞	− ⅜
12¼	8⅜	200	North Cent Tex (40c)	10	10	10	+ ½
44⅜	33	600	Ohio Fuel Corp (2)	42¼	42¼	42¼	− ½
9⅝	7¼	1,900	Pandem	8⅜	8¼	8⅜	− ⅛
2⅜	.50	200	Peer	.57	.57	.57	+ .03
22⅞	14½	100	Pennock (2)	17½	17½	17½	..
35	14½	200	Red Bank	29	29	29	− 1
30¼	14½	3,200	Reiter-Foster	29¼	26⅞	27¼	− 1½
.95	.20	1,800	Royal Canadian sub	.70	.66	.68	− .02
10	3	200	Salt Creek Con (60c)	8⅞	8⅝	8⅞	..
36	28⅝	200	Salt Creek Prod (†3.25)	30⅜	30⅜	30⅜	− ⅛
27	21	1,700	Tidewater Associated (1.20)	24⅜	24⅜	24⅜	..
99½	97½	200	Tidewater Associated pf (6)	97½	97½	97½	..
75⅝	68½	100	United Oil of Cal (5)	75⅝	75⅝	75⅝	+ 4⅝
8	4½	100	Venezuela Pet	6⅛	6⅛	6⅛	− ⅛
30¼	24⅞	100	Warner Quinlan (2)	28	28	28	..
.36	.06	3,000	"Y" Oil & Gas	.24	.24	.24	− .04

MINING.

Range, 1926. High.	Low.	Sales.		High.	Low.	Close.	Net Ch'ge.
22c	7c	1,000	Ariz Globe Copper	8c	8c	8c	..
90c	45c	500	Beaver Cons	76c	76c	76c	+ 1c
4	1¼	100	Calaveras Copper	1¼	1¼	1¼	− ⅛
3⅝	1½	1,600	Con Copper, new	3¼	3⅛	3¼	+ ⅛
18⅝	7½	100	Engineers Gold	7½	7½	7½	..
10c	3c	3,000	Eureka-Croesus	8c	8c	8c	+ 1c
10c	3c	5,000	First Thought Gold	4c	4c	4c	..
3	1	300	Golden Centre	2⅛	2⅛	2⅛	− ⅛
8c	2c	2,000	Golden State	3c	3c	3c	..
32c	12c	6,000	Hawthorne	14c	13c	13c	..
19½	15½	300	Hecla (2)	18	18	18	..
2⅛	1⅛	16,700	Kay Copper	1⅛	1⅛	1⅛	+ ⅛
2⅜	1⅛	100	Mason Valley	2⅛	2⅛	2⅛	..
21c	3c	40,000	Nat Tin	20c	18c	18c	− 2c
23⅝	18⅞	200	New Cornelia (1.60)	23⅜	23⅛	23⅛	− ⅛
68	46⅜	700	Newmont (2.40)	67	65	66	− 1⅜
7⅛	5	100	Nipissing (60c)	5⅛	5⅛	5⅛	..
18⅞	12⅞	1,800	Noranda	17⅞	17⅞	17⅞	+ ⅜
73c	47c	100	Ohio Copper (5c)	60c	60c	60c	..
6c	3c	3,000	San Toy	5c	5c	5c	..
5⅛	3⅜	500	S A Gold & Plat	4⅛	4⅛	4⅛	− ⅛
6c	2c	6,000	Spear Head Gold	4c	4c	4c	..
15c	3c	3,000	Tri-bullion	13c	13c	13c	..
33	27	400	United Verde Ext (3)	28	28	28	..
11⅞	6⅜	700	Utah Apex (1)	7⅞	7⅜	7⅞	+ ⅛
74c	20c	1,000	Yukon Gold	20c	20c	20c	− 10c

BONDS (IN $1,000 LOTS).

Range, 1926. High.	Low.	Sales.		High.	Low.	Close.	Net Ch'ge.
107¼	106	1	Aluminum 7s, 1933	106¼	106¼	106¼	..
101¼	98	17	Am Gas & El 6s, B, 2014	101	100⅞	100⅞	..
100⅝	96	26	Am P & L 6s, 2016	100⅝	100⅛	100⅛	− ⅛
96½	92¼	1	Am Water Wks 6s, A, 1975	96¼	96¼	96¼	+ ⅛
97⅝	94¼	19	Appalachian Power 5s, 1950	95⅞	95⅛	95⅛	..
100	92¼	8	Asso Gas & El 6s, 1955	99	98⅝	98⅝	− ⅜
97	95	11	Asso Hardware 6½s, 1933	95⅝	95⅝	95⅝	..
100⅜	98⅞	15	Am Seating 6s, 1936	99⅛	99⅛	99⅛	..
96⅞	94¼	46	Baltimore & Ohio 5s, 2000	97⅜	97⅛	97⅛	+ ⅛
100	94½	9	Beaverboard 8s, 1933	100	99½	100	+ 1⅛
101⅜	99½	8	Bell Tel of Can 5s, 1955	100⅜	100⅜	100⅜	..
100⅞	95	1	Boston & Me R R 6s, 1933	100⅛	100⅛	100⅛	..
95⅞	85	2	Brunner Turb & Equip 7½s, '55	87	86½	86½	+ ⅜
114⅜	110	29	Can National 7s, 1935	112⅝	112⅜	112⅜	..
100⅛	97⅛	5	Carolina Pow & Lt 5s, 1956	99	98⅜	98⅜	..
111⅝	101⅞	57	Cities Serv 7s, D, 1966	111⅛	110	111⅛	+ 1⅛
93¾	89⅝	20	Do 6s, 1966	93⅝	93⅝	93⅝	..
94	91½	40	Do 6s, 1966, new	93⅝	93⅝	93⅝	..
108	103	2	Con G, E L & P of B 6s, A, '49	107⅛	107⅛	107⅛	..
107⅜	104⅜	8	Det C Gas 6s, A, 1947	106⅛	106⅛	106⅛	+ ⅛
103⅜	100⅛	18	Duke Price 6s, A, 1966	103	102⅞	103	+ ⅛
98⅝	95½	4	Ettingon-Schild 6s, 1935	97	97	97	..
107	102¼	4	Elec Refrigeration 6s, 1936	104⅛	104⅛	104⅛	..
96⅞	91½	37	Fla Pow & Lt 5s, 1954	93⅜	93⅛	93⅛	..
95½	93⅛	13	Do 5s, 1954, new	93⅛	93⅛	93⅛	..
104	84	15	Galena-Sig Oil 7s, 1930	91⅞	91	91⅛	+ ⅛
99	96⅛	3	Goodyear T & R 5½s, 1931	96⅜	96⅜	96⅜	..
109⅜	107⅜	8	Grand Trunk 6½s, 1936	108⅜	108⅜	108⅜	+ 1⅛
101⅝	99⅝	8	Gulf Oil of Pa 5s, 1937	101	101	101	..
105⅜	104	1	Hood Rubber 7s, 1936	104	104	104	..
95⅞	95	1	Int Gt No Ry 5s, 1956	95⅛	95⅛	95⅛	− ⅛
100⅜	95⅜	1	Independent Oil & G 6½s, 1931	96⅜	96⅜	96⅜	..
98⅞	96⅞	16	Indiana Pow & Lt 6s, 1936	97⅝	97⅝	97⅝	+ ⅛
101⅞	96⅞	3	Laclede Gas 5½s, 1935	100⅛	100⅛	100⅛	..
95⅜	93	15	Lehigh Pow Sec 6s, 2026	94⅛	94⅛	94⅛	..
99⅞	97⅝	28	Loew's 6s, 1941, w w	98⅜	98	98⅜	..
103⅝	101⅝	7	Long Island Ltg 6s, 1945	102⅜	102	102	..
105⅝	100⅝	1	Massachusetts Gas 5½s, 1946	102	102	102	..
105⅜	102⅝	3	Morris & Co 7½s, 1930	104	104	104	..
97⅝	91⅞	3	Nev Con 5s, 1941	95⅛	95⅛	95⅛	..
95⅝	93⅛	337	Nev-Cal Elec 6s, 1956	94⅛	93⅝	94⅛	− 1
132	108	1	North St Pow cv 6½s, 1933	110⅛	110⅛	110⅛	..
104⅛	102⅜	1	Do 6½s, f n, 1933	103⅛	103⅛	103⅛	..
93⅝	89¾	10	Ohio Pow 4½s, D, 1956	90	89⅜	90	..
101⅜	98	12	Do 5s, Ser B, 1952	98	97⅜	98	..
99	96	23	Otis Steel 6s, 1941	96⅜	96	96	..
96¼	94¼	6	Ohio Riv Edis 5s, 1951, w i	95⅛	94⅜	94⅞	..
103	99	17	Pan Am Pet & Trans 6s, 1940	102⅜	102⅜	102⅜	..
105	98	34	Penn Ohio Edison 6s, 1950	105⅛	105⅛	105⅛	..
100	97¼	1	Pa Pow & Lt 5s, 1952, Ser B	99	99	99	+ ⅛
103¼	100⅜	7	Phila Elec Pow 5½s, 1972	102⅛	102⅛	102⅛	+ ⅛
101⅝	97½	5	Phila Rap Tran 6s, 1962	100⅛	100⅛	100⅛	− ⅛
99⅛	98⅛	12	Public Serv N J 5s, 1956	99⅛	99	99	..
100	100	3	Schulte 6½s, 1946	100	100	100	..
100	91½	1	Schulte RE 6s, '35, with com stk	98⅛	98⅛	98⅛	..
90	88	3	Do 6s, '35, without com stk	88	88	88	+ 1½
109	99⅛	34	Serv-el 6s, 1931	105⅛	104⅛	104⅛	− 2
102⅝	96	1	Shawsheen M 10-year 7s, 1931	99⅛	99⅛	99⅛	..
99⅝	97⅛	41	So Cal Edis 5s, 1951	97⅝	97⅛	97⅛	..
97⅛	89	20	So East P & L 6s, A, 2025	94⅛	94⅛	94⅛	− ⅛
95⅛	95	12	Do new	95	95	95	..
107⅜	105⅜	6	Stand Oil N Y 6½s, 1933	106⅛	106⅛	106⅛	..
120	101⅝	5	Stutz Motor Car 7½s, 1937	107⅛	107⅛	107⅛	..
100⅜	97⅛	6	Sun Oil 5½s, 1939	99⅛	99⅛	99⅛	+ ⅛
98⅞	96⅜	5	Swift & Co 5s, 1932	97⅝	97⅝	97⅝	− ⅛
103⅝	100	5	Texarkana & Ft Smith 5½s, '50	102⅛	102⅛	102⅛	− ⅛
45	36	2	Un Oil Prod 8s, 1931	36	36	36	+ 1
102⅛	101	1	U S Rubber 6½s, 1930	101⅛	101⅛	101⅛	..
102⅛	100⅛	1	Do 6½s, 1931	101⅛	101⅛	101⅛	..
102⅛	100⅛	1	Do 6½s, 1934	101⅛	101⅛	101⅛	..
102⅛	100½	1	Do 6½s, 1936	101⅛	101⅛	101⅛	..
102½	100	1	Do 6½s, 1939	101⅛	101⅛	101⅛	+ ⅛
103	100	3	U S Smelt & Rfg 5½s, 1935	102⅛	102⅛	102⅛	+ ⅛
100⅞	97	20	West Pa Pow 5s, G, 1956	100⅛	100⅛	100⅛	..

FOREIGN BONDS.

Range, 1926. High.	Low.	Sales.		High.	Low.	Close.	Net Ch'ge.
92¼	91½	4	Antioquia 7s, B, 1946	92⅛	92	92⅛	+ ⅛
94⅜	92⅝	64	Bavaria 6½s, 1945	94⅛	93⅝	93⅝	− ⅛
96	93	1	Baden 7s, 1951	94⅛	94⅛	94⅛	..
91	89	54	Brazil 6½s, 1957	90⅛	90	90⅛	..
101⅛	97	15	Buenos Aires 7½s, 1947	97⅝	97	97½	− ⅛
100	97⅛	2	Buenos Aires 7s, 1936	97⅝	97⅝	97⅝	..
97⅛	93⅛	4	Buenos Aires 7s, 1952	94⅛	93⅝	94⅛	+ ⅛
93⅛	93	5	Fiat, 7s, 1946 w i	93⅛	93	93	..
98	94⅛	9	German Con Mun 7s, 1947	97	96⅝	97	+ ⅛
88⅛	85	15	Great Con Elec 6½s, 1950	86⅝	86⅜	86⅜	− ⅛
100	94	1	Hamburg 7s, 1935	98	98	98	− ⅛
100	96	15	Ind Mtg Bank Finland 7s, 1944	98⅛	98	98⅛	+ ⅛
98	95⅛	2	Int Rys Cent Am 6s, 1941	96⅛	95⅛	95⅛	..
93	87	8	Italian Public Utilities 7s, 1952	88	87⅝	88	..
97⅛	90	11	Krupp Ltd 7s, 1929	97⅛	97⅛	97⅛	+ ⅛
97⅛	94	1	Lieder Steel 7s, 1946	96⅛	96⅛	96⅛	..
98⅛	95⅛	2	Lower Austria 7½s, 1950	96⅛	96⅛	96⅛	..
101	94	3	Mansfield M & S 7s, 1941 w w	97⅛	97⅛	97⅛	− ⅛
97⅛	93	2	Oslo 6½s, 1946	96⅛	96⅛	96⅛	..
94	92	10	R C Ch of Bavaria 6½s, 1946	92⅛	92	92	− ⅛
92	91⅛	11	Saxon Pub Wks 6½s, 1951	91⅛	91⅛	91⅛	+ ⅛
94⅛	92⅛	5	Santa Fe ex 7s, 1942	93⅛	93⅛	93⅛	− ⅛
98⅛	92⅛	2	Saxon State Mort Inst 7s, 1945	98⅛	98⅛	98⅛	− ⅛
100⅛	96⅛	1	Siemens & Halske 7s, 1928	100	100	100	..
101⅛	98	36	Siemens & Halske 7s, 1935	101⅛	101⅛	101⅛	+ ⅛
102⅛	98	11	Thyssen Iron & Steel 7s, 1930	101⅛	101⅛	101⅛	+ ⅛
100	93⅛	3	Tietz (L) 7½s, 1947	100	100	100	..
98⅛	96	485	Un Stl Wks Corp 6½s, 1951, A	98⅛	97	98⅛	+ 1
96⅛	92⅛	16	Un Stl Wks of Burlach 7s, 1951	95⅛	94⅛	95⅛	+ ⅛
97⅛	95⅛	27	Un Stl Wks Corp 6½s, C, 1951	97⅛	97	97⅛	+ ⅛

Dividend rates in dollars based on last quarterly or semi-annual payment.

*Ex dividend. †Partly extra. ‡Plus extra in stock. a Payable in cash or stock.

BID AND ASKED QUOTATIONS.

Closing quotations for stocks in which there were no transactions on the New York Curb yesterday:

INDUSTRIALS.

	Bid.	Asked.		Bid.	Asked.		Bid.	Asked.
Aero Sup A	12	16	Fr-Els Rad	7⅛	7⅞	Nep Met A	24	24⅛
Do B	6	10	Gen Ice Cm	44	45	Pen Gro B	26⅛	29⅛
Am Lau M	114	117	Gleasonite	2	15	Pitney Bow	7⅛	7⅞
Am Ray Pr	12½	14½	Hap Can A	6⅜	6⅞	Pratt & L	58⅛	61
Aub Auto	56	58½	Do fou sh	6⅛	6⅞	Prop Brush	45	48
Bancitaly	90	90½	Hazeltine	17½	19	So Ice & Ut	26	27
Blyn Shoes	3	3½	Hellman(R)	12⅛	13	Rem Typ A	35	37
Brill Cor A	35½	37	Do pf	30⅛	31	St Regis Pr	45	51
Do B	14½	15	Hires A	23⅛	24⅛	Split Beth	16	20
Brit Am Tob cp	22⅛	23⅛	Imp Tob G B & Ir	26⅛	27⅛	Stan Pub A	7⅛	7⅞
Do reg	22⅛	..	Int Con Ind	3	4	Stl Co of C	106	107⅛
Burdines	15½	17	Int Projec	11	13	Stutz Mot	21	21⅛
Chec Cab A	5⅛	7	Kraft Ch	69	71	Swift & Co	114⅛	115
Con Dy Pro	2⅛	2½	Len Hel A	38	42	Tob Pr Exp	3⅛	3⅞
Con Tob	19½	19⅝	Land Co of Fla	26⅛	28	Trum Stl	11⅛	12
Cop Prod A	21½	23	Mar Wire of Lon	3⅛	3⅞	Tung Sol Lamp	8⅛	9
Dosh Die C	17⅜	18	Max-Can	75c	90c	Do A	18⅛	19
Dom Stores	60	62⅛	Mengel Box	36	38	Un Bis A	40	42⅛
Dunhill In	21⅛	22⅛	Miller Rub pf	98	103	Do B	31	35
Dux Co A	13	15½	Moore D Frg A	62	66	Un Pictures	30	30⅛
Elt Schild	33	36	Nat Firepr	10	11	Un Shoe M	47	49
Fed Pur A	30	31½	Do pf	32⅛	34⅛	U S Lt & Heat new	22⅛	24⅛
Do B	11	11½	Nat Leath	2	2⅛	Do pf	7	7⅛
Film Ins M	5⅛	6⅛	Nelson (H)	26⅛	29	Vic Talk M	88	95
Fire T & R	108	110				Wh Rock new	28	29⅛
Do pf	97	97½						
Ford Mot of Can	498	502						

PUBLIC UTILITIES.

	Bid.	Asked.		Bid.	Asked.		Bid.	Asked.
Am Sup A	30	31	Mid W Ut pr ln	116	117	Power Sec	6	10
Col G & El n, w i	80	82⅛	Do pf	106⅛	107⅛	Sea'rn P & L pr pf	85⅛	86⅛
Do n, pf w i	97	99	Mon H P	24	24⅛	Tampa Elec rts	34	35
Com pf	86⅛	87⅛	Nat P S A	20	20⅛	Util Sh	9	10⅛
El Ry S	5⅛	6⅛	N Y T pf	114⅛	114⅛	Do op w	2⅛	3⅛
Int Ut A	30⅛	30⅛	No S P pf	102	105⅛	West P pf	94	95
Do B	4⅛	5	Pa W & P	147⅛	150			

RAILROADS.

N. O. & Gt. Nor 15 16

STANDARD OILS.

	Bid.	Asked.		Bid.	Asked.		Bid.	Asked.
Atlantic Lo	1⅛	1⅛	Eur P L	18⅛	19⅛	Prairie P L	125⅛	126
Do pf	4	4⅛	Ind P L	58	60	S P L new	23⅛	25
Borne-Scry	280	282	Nat Tran	13⅛	13⅛	Std O Kan	32	33⅛
Chesa Mfg	73	74	North P L	70⅛	73⅛	Std O Ky	123⅛	124
Cres P L	16	17	Ohio Oil	60⅛	61	Sw & Pa	17⅛	18⅛
Cumb P L	112⅛	114	Pa Mex F	20	22⅛			

MISCELLANEOUS OILS.

	Bid.	Asked.		Bid.	Asked.		Bid.	Asked.
Ark N G	5⅛	6	Lion O R	22	22⅛	Ryan Cons	5⅛	5⅞
Darby Pet	2⅛	3	Margay nw	12⅛	13⅛	Shreyt E D	17⅛	18⅛
Derby O & Ref pf	12	20	Mex Eagle	4⅛	5⅛	Tidal Osage	9	10
Kirby Pet	2	2⅛	Ohio F Crp	42⅛	42⅛	Do n vot	8	9⅛
			Okla N G	27	29			

MINING.

	Bid.	Asked.		Bid.	Asked.		Bid.	Asked.
Carnegie M	18⅛	19	N J Zinc	191⅛	192	Tonop Bel	3⅛	3
Forty-nine	.09	.10	Prem Gold	2⅛	2⅛	Tonop Min	5⅛	5⅛
Hol Gold	19	19⅛	Red War	.20	.22	Wend Con	3	3⅛
J Y Devel	.38	.30	Teck Hugh	3⅛	4			

OUT-OF-TOWN EXCHANGES

BOSTON.

Mining.

Sales.		High.	Low.	Last.	Sales.		High.	Low.	Last.
100	Arcadian	1¼	1	1	205	Mayf O-C	95	75	85
390	Ariz Coml	12¾	12¼	12½	60	Mohawk	41¾	41¾	41¾
5	Cal Ariz	71½	71½	71½	125	New Corne	23⅜	23⅜	23⅜
720	Cal Hecla	18⅛	17¾	17¾	10	Nipissing	5	5	5
50	Cliff	5⅛	5⅛	5⅛	465	North Butte	3	3	3
190	Cop Range	17½	17½	17½	20	Ojibway	1	1	1
15	Franklin	40	40	40	50	Quincy	22½	22½	22½
75	Granby	25	24⅞	24⅞	25	Sup & Bos	60	60	60
100	Hardy	17¼	17¼	17¼	25	U S Smelt	38⅜	38⅜	38⅜
10	Isle Creek	180	180	180	170	Utah Apex	8	7⅞	7⅞
100	Isle Royale	18⅛	18⅛	18⅛	300	Utah Metal	1⅛	1⅛	1⅛
160	Keweenaw	1¼	1	1¼	100	Victoria	55	55	55
10	Mass Cons	40	30	30	90	Winona	21	21	21

Railroads.

Sales.		High.	Low.	Last.	Sales.		High.	Low.	Last.
120	Bos Albany	170⅝	170⅜	170⅝	95	E Mass pf	60	60	60
85	Do 2d pf	107	107	107	45	Me Cen pf	76	76	76
20	Boston Me	54½	54½	54½	6	Nor&Wor pf	125	125	125
80	Do pr pf	103	103	103	375	NY NH & H	45¼	44⅝	44⅝
50	Do A	77	77	77					

Miscellaneous.

Sales.		High.	Low.	Last.	Sales.		High.	Low.	Last.
20	Amerada	31⅛	31⅛	31⅛	5	N E T & T	114¼	114⅛	114⅛
122	Amoskeag	49½	49½	49½	10	N Tex El pf	50	50	50
10	Do pf	73	73	73	10	N E Pu Svc pr pf	99	99	99
5	Amn Pneu	3¼	3¼	3¼	280	Pac Mills	40	39⅝	40
15	Do pf	21½	21½	21½	350	Swed Amn	109	107½	108½
70	Amn Sugar	72½	72	72	100	Swift Intl	21½	21½	21½
118	A T & T	143⅞	143⅛	143⅜	65	Torrington	70½	70	70
65	Amn Wool	25	24⅛	24½	125	Tower Mfg	8⅛	8⅛	8⅛
10	Do pf	71¾	71⅝	71⅝	100	Traveler Sh	19½	19½	19½
265	Bigs Carpet	80	78½	79	46	Un Dr 1st pf	58	57¾	58
93	Edison	230	229	230	120	Un Fruit	116	115	115
40	Gen Elec	89⅛	88⅞	88⅞	750	Un Shoe	49	48⅞	49
20	Gilchrist	36¼	36¼	36¼	104	Do pf	28⅛	28⅛	28⅛
170	Gillette	94	93⅛	93⅛	20	U S For Sec 75% pf	86	86	86
96	Mass Gas	82	82	82	470	Waldorf	21	20⅞	20⅞
13	Do pf	67	67	67	1,520	Warren	50	48	49½
20	Mergenth	106⅛	106⅛	106⅛					

Bonds.

		High.	Low.	Last.
$1,000	Eastern Mass 6s	85	85	85
1,000	Hood 7s	104½	104½	104½
1,000	Western T & T 6s	101½	101½	101½

BOSTON CURB.

Stocks.

Sales.		High.	Low.	Last.	Sales.		High.	Low.	Last.
16,600	ArdsleyButte	96c	95c	96c	20,039	Idaho Cop	5⅛	5⅛	5⅛
1,100	Boston Mont	34c	31c	34c	300	Idaho Corp	5¼	5¼	5¼
100	Col Dak Cor	7	7	7	1,200	JerVerde Dev	70c	65c	70c
2,600	Cheyenne Oil	68c	64c	68c	500	La Rose Min	12c	12c	12c
50	Chief Cons	3	3	3	500	NixonNevCop	30c	30c	30c
6,286	Colom Emld	11	10⅜	10⅞	625	Quimby Oil	13½	13⅛	13½
450	Cons Copper	3¼	3⅛	3¼	700	PerpetualPet	60c	60c	60c
100	Erupcion M	1⅛	1⅛	1⅛	100	Shatt Denn	6⅞	6⅞	6⅞
8,325	Dun Glen	2¼	1⅝	2¼	1,200	Un Gold&Silv	45c	45c	45c
300	FirstNat Cop	22c	22c	22c	135	Un Ver Ext	28⅜	28⅛	28⅜
300	Gadsden Cop	34c	34c	34c	200	VerdeCenCop	9c	9c	9c
14,383	Gen Mines	1⅛	1⅛	1⅛					

BALTIMORE.

Stocks.

Sales.		High.	Low.	Last.	Sales.		High.	Low.	Last.
120	Arundel	34⅜	34⅜	34⅜	50	Fin Co Am A	9	9	9
50	Balto Trust	132⅝	132½	132⅝	100	Do B	9	9	9
1	Cent Trust	153	153	153	37	Hare & Ch pf	95	95	95
1	C&P Tel pf	114⅛	114⅛	114⅛	9	Mfrs Finance	51	51	51
50	Cit NatBank	52	52	52	24	Do pf	21⅛	21⅛	21⅛
4	Com'l Credit	27⅛	27⅛	27⅛	13	Do 2d pf	21⅛	21⅛	21⅛
14	Do pf	23⅛	23⅛	23⅛	10	Mf Trust pf	20⅞	20⅞	20⅞
41	Do pf B	24	24	24	52	Md Casualty	97	96	97
1	Cons Coal	36⅛	36⅛	36⅛	90	Mid Con Pete	31⅛	31	31
5	CG&El7% pf	112⅛	112⅛	112⅛	115	Monon Pw pf	23	23	23
100	Delion T & R	8⅛	8⅛	8⅛	50	PaWat & P	149	148	148
90	EastRoll Mill	33⅛	33⅛	33⅛	150	United Ry	19	18⅞	19
5	Fin Svc, A	18⅛	18⅛	18⅛	49	US Fidelity	207	206	207

Bonds.

Sales.		High.	Low.	Last.	Sales.		High.	Low.	Last.
$1,000	BaltCity4s,'55	99	99	99	$33,000	UnRy 1st 4s	70	69⅞	70
1,000	Do 4s, '58	99	99	99	4,000	Do 6s, '49	97	97	97
6,000	Do 4s, '61	99	99	99	3,000	Do 6s, '27	99	99	99
3,000	Com Cred 6s	98	98	98	2,000	WMDairy6s	102	102	102
1,000	Ga,C&N 5s	100⅛	100⅛	100⅛					

CLEVELAND.

Stocks.

Sales.		High.	Low.	Last.	Sales.		High.	Low.	Last.
400	Am Multigph	20	19⅞	19⅞	340	Jaeger Mach	25⅝	25⅝	25⅝
750	BuckeyeIncub	33⅛	33	33	200	Peerless	30	30	30
439	Cent Steel	70⅛	69⅛	70⅛	100	SieberlingRu	25	24⅛	25
480	City Ice&Fuel	23⅛	23⅛	23⅛	1,125	StearnsMotor	9⅛	9	9
400	FaultlessRub	43⅛	43⅛	43⅛	410	Trumbul Stl	11⅛	11⅛	11⅛
32	Firestone	109	109	109					

PHILADELPHIA.

Stocks.

Sales.		High.	Low.	Last.	Sales.		High.	Low.	Last.
20	Alliance Ins	46⅛	46⅛	46⅛	280	Lehigh Nav	111⅛	111	111
450	Am Stores	76⅛	75⅛	75⅛	10,218	Phila Elec	51⅛	50	50
5	Bell T Pa pf	112⅛	112⅛	112⅛	312	Phila El Pw receipts	5⅛	5⅛	5⅛
25	Gt Pt Cem	55⅛	55	55	300	P & W Ry	12⅛	12⅛	12⅛
73	Ins N A	52	51⅛	51⅛	1,231	U G I	113	111	111
25	Key W Case	76	76	76	145	Un Trac	39⅛	39⅛	39⅛
200	Lake Sup	2⅛	2⅛	2⅛	24	Westmoreland Coal	40	40	40
29	P R T	55⅛	55⅛	55⅛	50	W J & S S	45	45	45
42	Penn Cent L & Pow pf	72⅛	72	72					

Bonds.

		High.	Low.	Last.
$3,000	Am Gas & Elec 5s	97⅛	97⅛	97⅛
1,000	Cons Trac N J 5s	62	62	62
2,000	Elec & People's ctfs 4s	60⅛	60⅛	60⅛
4,000	Phila Co cons 5s	99	99	99
1,000	Phila Electric 1st 5s	104	104	104
1,000	Do 6s	106⅛	106⅛	106⅛
1,000	Do 5½s, 1953	107	107	107
1,000	Phila Elec Pow 5½s, 1972	103⅛	102⅛	102⅛
2,000	United Ry 4s	61	61	61
2,000	York Ry 5s	96	96	96

PITTSBURGH.

Stocks.

Sales.		High.	Low.	Last.	Sales.		High.	Low.	Last.
550	Ark N Gas	6	6	6	600	Ohio F Corp	42⅛	42	42
355	Blaw Knox	60	59⅛	60	10	Pgh Pl Gl	285	285	285
10	Conley	100⅛	100⅛	100⅛	10	Pgh Stl Fdy	77⅛	77⅛	77⅛
1,400	Houston Gulf	7⅛	6⅛	7⅛	50	Std Sany	100⅛	100⅛	100⅛
1,963	Lone S Gas	40⅛	40	40	25	Waverly	41	41	41
125	Nat Fpfg	11⅛	11⅛	11⅛	15	West Elec	69⅛	69⅛	69⅛
200	Okla N Gas	28⅛	28⅛	28⅛	20	W PennRy pf	95	95	95

DETROIT.

Stocks.

Sales.		High.	Low.	Last.	Sales.		High.	Low.	Last.
450	Bohn Alum	14⅛	14⅛	14⅛	240	Hall	14	14	14
420	C G Spring	13⅛	13⅛	13⅛	835	Packard	43⅛	42⅛	42⅛
450	Cont Motor	12	12	12	150	Paige	16⅛	16⅛	16⅛
210	DetCreamery	42	42	42	80	Parke Davis	124	124	124
15	Det Edison	136⅛	136⅛	136⅛	4,891	Reo	22⅛	21⅛	22⅛
698	Edmund & J	35	35	35	400	Timken Axle	11⅛	11⅛	11⅛
4,215	Fed Mtr Tr	34⅛	32	32⅛	508	Truscon Stl	27⅛	27⅛	27⅛
160	Gen Nec	8⅛	8⅛	8⅛					

MONTREAL.

Stocks.

Sales.		High.	Low.	Last.	Sales.		High.	Low.	Last.
20	Asbestos	18	18	18	4,100	Laurentide	93⅛	91	92⅛
50	Do pf	69⅛	69⅛	69⅛	10	Mackay	135⅛	135⅛	135⅛
7,385	Brazilian	108⅛	108	108	508	Mont Power	227	225⅛	225⅛
955	Brompton	34	33⅛	34	611	Nat Brew	64	63	63
2,096	Con Smelt	233⅛	229⅛	230⅛	10	Price Bros	71	71	71
176	Can Ind Alco	18⅛	18⅛	18⅛	790	Shawinigan	211	210	210
345	Canad S S pf	75⅛	75	75	20	Smith Paper	52	52	52
125	Dom Bridge	100	100	100	357	Stl of Can	108⅛	107⅛	108
5	Dom Textile	98⅛	98⅛	98⅛	225	Twin City	70⅛	70	70
					550	Wayagamack	80	79	80

CHICAGO

Stocks.

Sales.		High.	Low.	Last.	Sales.		High.	Low.	Last.
250	AdamsRoylty	26	24½	24½	150	Mid W Util	114	113½	114
15	All AmRadio	16	16	16	85	Do pf	107	106½	107
41	AmPb Svc pf	97	96	97	35	Do pr lien	117	116½	116½
550	AmStateswar	⅛	⅛	⅛	100	Mid Steel Pr	47½	47⅛	47½
50	Armour A	14⅛	14⅛	14⅛	30	Mid Util p l	102	102	102
150	ArmourIll pf	86⅛	86	86⅛	25	Do pf A	90	90	90
150	Assoc Invest	37	36	37	50	Montg Ward	72⅛	72⅛	72⅛
200	Auburn Auto	57	56⅛	56⅛	100	Morgan Litho	60	60	60
550	Balaban&Ktz	73⅛	73⅛	73⅛	50	NatElecPw,A	24	24	24
150	Beaverbrd B	5	5	5	800	NatStandard	30⅛	29⅛	30
140	Do 1st pf	43	43	43	170	Nat Leather	2⅛	2⅛	2⅛
100	Bendix Corp	34	34	34	40	NWUtil7% pf	96	96	96
400	Borg & Beck	39	38⅛	38⅛	150	Do prior	98⅛	98	98⅛
70	Brach & Sons	30⅛	30⅛	30⅛	120	Novadel pf	27⅛	27	27⅛
25	Butler Bros	29⅛	29⅛	29⅛	100	Omnibus pf	92	92	92
110	CnPubSvcDel	16	15⅛	16	1,100	Pick-B v t c	12⅛	12⅛	12⅛
35	CIllPbSvc pf	88⅛	88⅛	88⅛	400	Do pf A	22⅛	22⅛	22⅛
10	CnIndPwr pf	88	88	88	125	Pines W Fr	57	56⅛	57
10	Cent &SW pf	93	93	93	11	Pub Service	135⅛	135⅛	135⅛
260	Do pf	97⅛	96⅛	97⅛	10	Do 6% pf	102⅛	102⅛	102⅛
200	ChiCity&C pf	3⅛	3⅛	3⅛	80	Do no par	133	133	133
275	Do war'nts	22⅛	22⅛	22⅛	210	Q R S Music	28	26⅛	27⅛
50	Chi Nipple,B	28⅛	28⅛	28⅛	13	Quaker Oats	180	180	180
25	Chi,N S &Mil	45	45	45	125	Real S Hose	47	47	47
100	Com Edison	135⅛	135⅛	135⅛	750	Reo	23	22	23
100	Consumers	6⅛	6⅛	6⅛	100	Ryan Car	11	11	11
505	Cont'l Mots	12	12	12	50	SWGas&E pf	96⅛	96	96⅛
27	Crane Co	55⅛	55⅛	55⅛	1,300	Stewart-W	78⅛	75	78⅛
30	Cuneo Press	49	48⅛	49	155	Swift & Co	114⅛	114⅛	114⅛
10	Deere&Co pf	100	100	100	1,800	Swift Int	21⅛	20⅛	21
10	Dia Match	118⅛	118	118⅛	2,900	Thompson	47⅛	46⅛	47
150	Erie	16⅛	16	16	120	Un Carbide	89⅛	89⅛	89
1,000	Evans Co	30	29⅛	30	100	Un Iron Wk	1⅛	1⅛	1⅛
10	Fits & Conn	30⅛	30⅛	30⅛	360	Un Lt&Pwr	16⅛	16⅛	16⅛
325	Gill Mfg Co	4	4	4	11	Do B	52	52	52
25	Gr L Dredge	147	147	147	25	Do pf	52	52	52
50	Greif Bros	41⅛	41⅛	41⅛	100	Un Paperbrd	23	23	23
100	Ill Brick	49⅛	49⅛	49⅛	700	U S Gypsum	162⅛	161	161
30	Ill No Util	91	90	91	20	Do pf	120	120	120
100	IndplaP&L pf	95	95	95	100	Vesta Btry	13	13	13
50	Kraft Cheese	70	70	70	100	WmsOilomat	18⅛	18⅛	18⅛
240	Libby-McNeil	8⅛	8⅛	8⅛	185	Wrigley	53	53	53
50	LindsayLight	1⅛	1⅛	1⅛	100	Yates Mach	26⅛	26⅛	26⅛
50	MerchantsMf	36⅛	36⅛	36⅛	2,730	Yellow Trk,B	33⅛	31⅛	31⅛
					260	Yellow Taxi	44⅛	44	44

Bonds.

		High.	Low.	Last.
$5,000	Chicago Railways 1st 5s	73	73	73
1,000	Comw Edison 1st 5s, 1953	102⅛	102⅛	102⅛

CINCINNATI.

Stocks.

Sales.		High.	Low.	Last.	Sales.		High.	Low.	Last.
370	Am Lndry M	116⅛	115	115⅛	50	Ohio Trac pf	68⅛	68⅛	68⅛
267	Am Roll Mill	49⅛	48⅛	48⅛	250	Ohio Bell T	110⅛	110⅛	110⅛
13	Eagle P L'd	31⅛	31⅛	31⅛	84	USPlayCard	153⅛	153⅛	153⅛
28	Gruen W pf	107⅛	107⅛	107⅛	2	US Ptg & L	98	98	98
74	Paragon Ref	75	69⅛	75	22	Cinti G & E	89⅛	89⅛	89⅛
162	Procter & G	152	150	152	140	Cinti St Ry	33	31⅛	33
20	Do 6s pf	111⅛	111⅛	111⅛	81	Kroger	133	133	133

ST. LOUIS.

Stocks.

Sales.		High.	Low.	Last.	Sales.		High.	Low.	Last.
75	Chi Ry Eqpt	30	28	28	51	Nat Candy	81	81	81
22	Cons Lead	23⅛	23	23	25	Polar Wave	35⅛	35⅛	35⅛
100	Ely & Walk	34⅛	34⅛	34⅛	60	Rice-Stix	24⅛	24⅛	24⅛
15	Hyd P B pf	81⅛	81	81⅛	48½	St L Pub Sv	16⅛	16⅛	16⅛
5	Ind Packing	25⅛	25⅛	25⅛	10	Sheffld Steel	26⅛	26⅛	26⅛
80	Int Shoe	168	167⅛	168	2	SW Bell pf	114⅛	114⅛	114⅛
15	Miss Val Tr	298	298	298	5	Stix-B-Fuller	28⅛	28⅛	28⅛
20	Mo-Ill Stores	15⅛	15⅛	15⅛	75	United Ry	10	10	10
25	NatBnkCom	165	165	165	50	Waltke	47⅛	47⅛	47⅛

MINING STOCK QUOTATIONS.

SAN FRANCISCO.

COMSTOCKS.			
Best & Belcher	3	Cracker Jack	8
Chollar	4	Divide City	5
Con Virginia	10	Divide Extension	5
Gould & Curry	6	Giant	3
Justice	12	Hasbrouck	12
Mexican	20	Hercules	3
Ophir	4	High	3
Savage	4	Hull	3
Scorpion	17	Kernick	3
Sierra Nevada	28	Rosetta	2
Spearhead	2	San Rafael	56
Union	4	Thompson	2
TONOPAHS.		Verdi	2
Gypsy Queen	3	Veta Grande	10
Halifax	5	West	2
Jim Butler	23	Wilson	2
New California	3	**GOLDFIELDS.**	
Tonopah Ex	47	Consolidated	10
Tonopah Mining	5.50	Deep Mines	10
Tonopah 76	5	Development	6
West End	20	Florence	8
West End Ext	4	Jumbo Extension	2
Western	5	Silver Pick	2
DIVIDES.		**ARIZONA.**	
Belcher Ext	22	Belmont	2.75
Divide Tonopah	12	Comstock Silver	17
Harmill	8	Dividend	3
Lucky Boy	4	Katherine Ext	3
Midway	6	Kingman Silver	2
Operator	3	Reorg Belcher	2
Pay	15	**OTHER DISTRICTS.**	
Sunbeam	3	Boundry Mt	14
Sutherland	2	Double O	14
Victory	7	Falcon	50
Wedge	2	Keystone	27
Zone	2	Manhattan Cons	6
QUARTZ MOUNTAINS.		Mina	7
Alto	3	Nevada Hills	9
Apex	6	Round Mountain	11
Argentum	17	Simon	9
Argyle	7	Un Amalgamated	15
Ben Hur	4	Un Extension	3
Booth	58	White Caps	70

COLORADO SPRINGS.

Stocks.

	Bid.	Asked.		Bid.	Asked.
Cresson	2⅜	2⅛	Holly Sugar	31½	35
El Paso	3⅜	3⅝	Do pf	77.00	80.00
Golden Cycle	152½	154	Do bonds	98	99
Granite	17⅛	23	Portland	45	47
Holly Development	165	175	Table Mesa Oil	102	105
Holly Oil	6⅛	7	United Gold Mines	14⅛	15⅛

TORONTO.

Stocks.

GOLD.

	Bid.	Asked.		Bid.	Asked.
Area	.29	.30	Kirk Lake	1.06	1.10
Argonaut Con	.20½	.21½	Lake Shore	12.90	13.00
Barry Hollinger	.56	.57	McIntyre	25.80	26.25
C W D Lake	.15½	.15½	Premier	2.12	2.15
Dome Mines	11.50	11.56	Preston	.6⅜	.7
Gold Dale	.31½	.32	Teck Hughes	3.96	3.99
Hollinger Con	19.50	19.60	Tough Oaks	.43	.44
Kirk Hunton	.10	.12	Vipond Con	1.77	1.78
			Wright Hargraves	8.20	8.35

SILVER.

	Bid.	Asked.		Bid.	Asked.
Beaver Con	.31½	.33	McKinley	.14	.14½
Can Lorraine	.31	.32	Mining Corp	3.90	3.92
Capitol Mines	.35½	.38	Nipissing	5.40	5.50
C Trethewey	1.51	1.53	Peterson Lake	.05½	.05¾
Crown Reserve	.10	.11	Temiskaming	.10	.12
Keeley	1.84	1.88			

UNLISTED.

	Bid.	Asked.		Bid.	Asked.
Amulet	1.34	1.36	Hill Top	.36	.39½
Noranda	17.15	17.75			

Liberty National Bank
STOCK
Bought—Sold—Quoted

McCown & Co.
INVESTMENT SECURITIES
160 Broadway New York Cortland 6250
Franklin Trust Bldg. Philadelphia

THE BELL TELEPHONE CO. OF CANADA, LTD.
Capital Stock
Traded in on New York Curb
SPECIALISTS
T. Hall Keyes & Co.
Members New York Stock Exchange and New York Curb Market
111 Broadway New York

Murray Body
Preferred
Horwitz & Company
68 William Street John 0492

DIVIDENDS.

International Petroleum Company, Limited

Notice of Dividend No. 11

NOTICE is hereby given that a dividend of 15c. United States Currency per share has been declared, and that the same will be payable on or after the 16th day of August, 1926, in respect to the shares specified in any Bearer Share Warrants of the Company upon presentation and delivery of coupons No. 11 at the following banks:

The Royal Bank of Canada, 60 Church Street, Toronto 2, Canada.
The Farmers' Loan and Trust Company, 22 William Street, New York, N. Y.
The Farmers' Loan and Trust Company, 15 Cockspur Street, London, S.W. 1, England.
OR
The Offices of the International Petroleum Company, Limited, 56 Church Street, Toronto 2, Canada.

The payment to Shareholders of record at the close of business on the 10th day of August, 1926, and whose shares are represented by registered Certificates will be made by cheque, mailed from the offices of the Company on the 14th day of August, 1926.

The transfer books will be closed from the 11th day of August to the 16th day of August, 1926, inclusive, and no Bearer Share Warrants will be "split" during that period.

By Order of the Board,
J. R. CLARKE, Secretary.
56 Church Street, Toronto 2, Canada.
5th August, 1926.

INTERNATIONAL AGRICULTURAL CORPORATION.

New York, July 21, 1926.

The Board of Directors has this day declared a regular quarterly dividend of one and three-quarters per cent. (1¾%) on the Prior Preference Stock of the corporation, payable September 1st, 1926, to stockholders of record at the close of business Aug. 16, 1926.

Books will not close.

CHARLES J. COTTER, Asst. Treas.

General Cigar Co.

New York City, August 5, 1926.

A quarterly dividend of one dollar and seventy-five cents ($1.75) per share will be paid on the Preferred Stock of this Company September 1, 1926, to stockholders of record on August 24th, 1926, at 3:00 P. M.

H. V. SHICK, Secretary.

THE NATIONAL SUGAR REFINING COMPANY OF NEW JERSEY.

New York, August 11, 1926.

The Board of Directors of this company has this day declared a dividend of One and Three-Quarters Per Cent. (1¾%) on the Capital Stock of the Company, payable October 2, 1926, to stockholders of record at the close of business September 7, 1926.

H. F. MOLLENHAUER, Treasurer.

PROPOSALS.

LONG ISLAND STATE PARK COMMISSION, Suite 1403, 302 Broadway, New York City. Sealed bids will be received at the above office for constructing chain link fences along boundary lines of City Water Supply Property, at Hempstead Reservoir Park, Valley Stream State Park and Hanno State Park and for all work incidental thereto, the above parks being located in Nassau County, New York, up to 11 A. M., Daylight Saving Time, August 20th, 1926, at which time they will be publicly opened and read. Plans and specifications will be furnished upon application. Fee $5.00.

LAW GATHERING ENDS AT VIENNA

Government Entertains Delegates at Brilliant Reception in Former Royal Castle.

MANY LEAVE FOR BUDAPEST

Congress President Thanks Sir Graham Bowers for Compliment to German People.

Copyright, 1926, by The New York Times Company. Special Cable to THE NEW YORK TIMES.

VIENNA, Aug. 11.—The conference of the International Law Association ended this afternoon in a plenary session, in which the reports and resolutions drawn up during the past six days by various committees were adopted without discussion.

The next congress will be held in 1928, the place being left to the choice of the Executive Council. Washington is mentioned as a possibility, but the fact that the Institute of International Law, which deals with the academic side of the question, is scheduled to meet there next year makes it likely that the association will meet in another city. It is thought best not to hold two congresses on the same subject in the same place at so close an interval.

Lord Phillimore, who has been one of the leading spirits in the present conference, asked for his views on the most significant action taken this year by the association, stated that the important work accomplished was on the following subjects, giving them in this order:

Protection of minorities, security of private property against confiscation without compensation, whether in peace or war time; the proposal for an international criminal court, limiting of territorial waters for various purposes; and in private international law, the regulation of the conflict of laws between buyer and seller as well as the Vienna rules formulated for the rate of exchange.

Resolutions embodying the association's views on these subjects have been previously reported, except the conflict of law, which was finally adopted today.

The Committee on Codification of Laws, sitting this morning under the Chilian, Donale Jandro Alvarez, adopted, after brief discussion, a report reciting the subjects being considered by the association and the League of Nations for codification.

Señor Alvarez, who was the principal speaker, dwelt on the codification work the new world was accomplishing, pointing out that it aimed at producing a Pan-American code in the near future, while the League's work for a world code was proceeding more slowly.

He also underlined the differences in the principles accepted by the world and the Pan-American bodies considering codification, notably regarding freedom of the seas and maritime neutrality. The Pan-Americans had adopted the view that neutrals have rights which belligerents must respect, while the International Law Association accepted the opposite principle.

Dr. Gustave Walker, the Austrian President of the Congress, in his closing address took occasion, after stating that the German people had suffered much during and after the war from misrepresentation beyond its frontiers, specially to thank Sir Graham Bowers for the high compliments which he had paid to the German army and navy and the German administration of justice in his speech on Friday.

Other British members, however, displeased by Sir Graham's speech, gave out a statement privately this morning that he was not authorized to speak for their delegation and represented only himself.

The projected statute for an international criminal court will be submitted to the League and it is hoped it will be considered in Geneva next September.

The delegates were received last night by the Austrian Minister of Justice Herr Waber, in the former Imperial Palace at Schönbrunn, the first time a reception has been held there since the fall of the Empire. Formerly the Hapsburgs entertained only sovereigns in this historic palace, where Napoleon once stayed and where his son, the Duke of Reichstadt spent most of his life. It was the most brilliant affair the Austrian Republic has known.

Many delegates are going on an excursion to Budapest on the invitation of the municipality.

COTTON CONFERENCE SPLIT.

Majority Unwilling to Adopt World Standards for Staples.

LONDON, Aug. 11 (AP).—The cotton conference today at the American Embassy between members of the various cotton associations of Europe and America failed to adopt world standards for cotton staples, but the American officials who attended the conference are far from dissatisfied with the outcome.

The meeting was called at the initiative of the United States Department of Agriculture because of the feeling that with the present grade and color agreements working so smoothly it would be wise to go a step further and adopt standards for the length of cotton fibre. To that end the Department of Agriculture recently invited representatives of the various European and American cotton associations to consider the question.

The meeting here today was attended by thirty-five cotton men, including a delegation of nine from the United States representing the American Cotton Shippers' Association and five representatives of the Department of Agriculture.

Lloyd Tenny, who headed the Agricultural Department forces, in a long address reviewed the whole situation and urged the need for fixing standards of staple lengths.

The meeting was very friendly, and a statement issued later explained that a majority of the European cotton men were unwilling to take any action adopting such standards. They will submit at a later date a statement detailing their reasons. The minority delegates favoring the adoption of such standards hope for an early agreement.

POTTERS WANT MORE PAY.

National Union Confers With Employers Over New Agreement.

Special to The New York Times.

ATLANTIC CITY, N. J., Aug. 11.—The National Brotherhood of Operative Potters in conference here today with the United States Potters Association asked for a wage increase of from 4 to 15 per cent. in the general ware trade. Sessions will be held all week.

The present agreement expires on Oct. 4 and the joint conference in session here at present will formulate new terms. John T. Wood of East Liverpool, Ohio, President of the union, is heading the workers' committee, while Edwin Wells, also of East Liverpool, is leading the employers.

WINS PLYMOUTH OIL SUIT.

J. G. Farquhar Establishes Title to 50,000 Shares of Stock.

Special to The New York Times.

PITTSBURGH, Pa., Aug. 11.—A decree directing William M. Henderson of Pittsburgh to re-deliver to Jerome G. Farquhar of Pittsburgh nineteen certificates representing 50,000 shares of common stock of the Plymouth Oil Company was handed down today by Judge Thomson in the United States District Court. The decree ordered that the stock be held by Mr. Farquhar free from all claims of Mr. Henderson and that the oil company pay the former $187,500 in dividends.

Ownership of the stock, together with interest incurred, has been a matter of much litigation. Last April Mr. Farquhar intervened in an action brought in the Federal District Court by Mr. Henderson to compel the oil company to transfer the 50,000 shares to him from Mr. Farquhar on its books.

In the hearing before Judge Thomson, the plaintiff was represented by Owen J. Roberts of Philadelphia, who represented the Government in the Teapot Dome cases. Mr. Farquhar was represented by John W. Davis, Democratic nominee for President in 1924.

ORDERS BROKERS TO APPEAR

Court Rules Two in Elliott Firm Must Submit to Inquiry.

Supreme Court Justice James A. Dunne in Brooklyn signed an order yesterday directing Edward R. Warner and Thomas J. Elliott of the brokerage firm of Elliott & Co., 26 Broad Street, to appear on Aug. 13 and submit to an examination into the business of the firm. The action was taken on application of State Attorney General Albert Ottinger and the examination will be directed by Deputy Attorney General George E. Carmody.

Mr. Carmody, State troopers and investigators for the Bureau for the Prevention of Fraud visited the company's offices on July 15, and began an investigation. Subpoenas were served on Warner and Elliott to attend a hearing at the Attorney General's office, 66 Broadway. They failed to appear. When process servers returned to the office they found it closed. According to Mr. Carmody the firm had been circularizing English stockholders of the Ford Motor Company of Canada. They offered investors the privilege of exchanging one share of Ford Motors for seven shares of the Dryden Gold Corporation, the Attorney General said. He quoted the Dryden Gold, an unlisted stock, at one cent a share and the Ford stock at $5 a share.

PROTEST GRAIN RATE CUT.

Western Centres Hold Proposal Would Aid Minneapolis Unduly.

CHICAGO, Aug. 11 (AP).—Individual protests by a dozen grain market centres of the Central West against institution on Aug. 25 of reduced all-rail grain and flour rates from Minneapolis to the Atlantic Coast, announced voluntarily by the Minneapolis & St. Louis Railroad, were capped today with a blanket protest of western grain markets competing with Minneapolis.

Representatives of grain markets in Duluth, Chicago, Omaha, Kansas City, St. Louis, Indianapolis, Louisville, Peoria and other points unified their efforts against the reduction, at a conference preside over by J. S. Brown, manager of the Transportation Department of the Chicago Board of Trade.

The protest urged the Interstate Commerce Commission to suspend the proposed new schedule, arguing that its effectiveness would give Minneapolis a position of undue advantage as a grain centre and would destroy the grain and flour rate structure now obtaining from the Missouri River to the Ohio.

SEEKS OFFICIAL'S ASSETS.

Belleville (N. J.) Flies Writ in Alleged $61,000 Shortage.

A writ of attachment was filed in the office of the County Clerk of Essex County, N. J. yesterday, on behalf of the town of Belleville, against the assets of Leroy F. Vermule, former Town Commissioner, who resigned sometime ago. Shortly after his resignation he was arrested charged with nonfeasance of office in connection with an alleged shortage of about $125,000 in the towns accounts. He is now at liberty in $10,000 bail while awaiting trial.

Town Commissioner Edward Nelson, Vermule's successor as Director of Revenue and Finance, filed an affidavit with the writ in which he asserted that the shortage would reach at least $61,000. Mr. Vermule was not at home yesterday and his whereabouts could not be learned. He owns a home and other property in Belleville, it is said.

DISMISSES RIO GRANDE SUIT

Court Finds No Conspiracy to Wreck the Railroad.

A judgment by Supreme Court Justice Mullan dismissing the suit brought by George Tracy Rogers and other minority stockholders of the Denver & Rio Grande Railway against the estate of George J. Gould, Edward T. Jeffrey and other officers of the defunct railway for an accounting of $200,000,000 on the ground that the railroad became insolvent through their acts was filed yesterday. Each defendant is awarded costs ranging from $119 to $125.

The judgment, signed by Justice Mullan, finds that the defendants did not act collusively or in conspiracy, or enter into any unlawful combination to wreck the Denver & Rio Grande or to cause the property to be wiped out or destroyed or to be absorbed by other interests.

LUNCH WAGON GETS WATER.

New Jersey Orders Utility Company to Provide Service.

TRENTON, N. J., Aug. 11 (AP).—Under an order issued by the State Public Utility Commission today the New Jersey Water Service Company was ordered to supply service to a lunch wagon operated by the United Dining Car Company in Camden. The water company said it did not object to serving the wagon, but that the City of Camden did not wish the service to be given.

Municipal authorities held that the car operators had no permit to locate the structure where it is situated. The Utility Commission, however, decided that this was no valid reason why water service should not be supplied, at least until the matter of the permit is threshed out in the courts.

Ford Tour Planes in Des Moines.

DES MOINES, Iowa, Aug. 11 (AP).—Twenty-two of the twenty-four airplanes of the Edsel Ford commercial airplane reliability tour completed the fifth leg of their journey, 220 miles from St. Paul to Des Moines, today without serious mishap. The planes depart for Lincoln, Neb., tomorrow.

WHEAT DECLINES AND THEN ADVANCES

General Selling Gets Under Way When Weak Technical Position Is Uncovered.

SEPTEMBER LEADS THE DROP

Rains in Nebraska, Illinois and Iowa Depress Corn—Oats and Rye Also Lower.

Special to The New York Times.

CHICAGO, Aug. 11.—A weak technical position was disclosed in the wheat market when general selling got under way and at the low point prices were off 3¼@4 cents from the finish of Tuesday. The close was on a moderate rally, with net losses of 2⅝@3⅜ cents, September leading. The latter is feeling the effect of hedging pressure and also changing over of trades into the December delivery. Spreaders were active in selling December and buying May; this class of business has been on for several days.

Cash wheat basis here was steady to 3 cents lower, with the damp grain weak, and No. 4 hard sold as much as 12 cents under the September. Minneapolis was weak and 2½@3½ cents lower, while Winnipeg, claiming that the Canadian report was 40,000,000 to 50,000,000 bushels too low on the three Provinces, was off only 1½@2¼ cents. Liverpool closed ½d lower to ¼d higher.

Broomhall, in an estimate on the world's supply and demand requirements, estimates the world's exportable surplus at 768,000,000 bushels, against 752,000,000 last year, while imports are placed at 704,000,000 bushels, against 602,000,000 last year.

Weakness and decline in wheat today was regarded as due largely to the technical position, local shorts having covered the previous day and many of the "Pit" element who remain bearish reinstated their lines during the day.

A considerable quantity of wheat arriving here will have to be run through the driers before it can be placed in store, which necessitates having surplus elevator room, and there is very little of this in some houses at the present time.

Charters were made today for 660,000 bushels to Montreal, largely for grain taken in on July contracts, and for 320,000 bushels to Buffalo. The movement of wheat to Chicago is expected to hold up around 350 cars for some weeks to come, as threshing is not yet completed in parts of the belt.

Premiums at the Gulf were easier and points east of Chicago are selling red Winter to the seaboard considerably below prices prevailing here.

Export sales in all positions were finally estimated at 400,000 to 500,000 bushels, largely Winters worked on the late break.

Primary arrivals today were 2,158,000 bushels; week ago, 3,842,000; last year, 1,646,000. Shipments were 1,036,000 bushels; week ago, 1,180,000; last year, 1,348,000.

There was fairly general buying of corn futures early with December and May selling at a new high on the crop, but the market acted somewhat overbought and when locals who were on the buying side early tried to sell out they found support lacking and prices dropped 2½ cents from the top and closed at the bottom with net losses of ¼ to ⅞ cent.

Highly beneficial rains in Nebraska and part of Illinois and Iowa were factors in inducing profit taking and the technical position is regarded as materially weaker than it was when values were 10 to 15 cents lower.

Primary arrivals today were 621,000 bushels; week ago, 375,000; last year, 324,000, and shipments 368,000 bushels; last week, 223,000; last year, 221,000.

Chicago.

Chicago prices for the principal grains were as follows:

WHEAT.

	Open.	High.	Low.	Close.	Prev. Close.	Year.
Sept.	1.40	1.40	1.36	1.36¾	1.40	1.04⅝
Dec.	1.44¾	1.44¾	1.40¾	1.41⅛	1.44¾	1.01⅜
May	1.49¾	1.49¾	1.45¾	1.46¾	1.49¾	1.04⅝

CORN.

	Open.	High.	Low.	Close.	Prev. Close.	Year.
Sept.	.88	.88⅝	.84¾	.84¾	.85¾	1.06⅜
Dec.	.91¼	.91½	.87¾	.87¾	.88¼	.97⅝
May	.97⅜	.97⅝	.93½	.93⅝	.95¼	.90

OATS.

	Open.	High.	Low.	Close.	Prev. Close.	Year.
Sept.	.42¾	.43⅛	.40¾	.41⅛	.42¼	.41⅞
Dec.	.44¾	.45⅛	.42¾	.43⅛	.44¼	.47⅛
May	.46¾	.46¾	.45	.45	.46¼	.47⅛

RYE.

	Open.	High.	Low.	Close.	Prev. Close.	Year.
Sept.	1.03⅝	1.03⅝	1.00¼	1.01	1.03¼	1.06⅛
Dec.	1.07⅛	1.07⅛	1.05	1.05⅜	1.07⅜	1.12⅛
May	...	...	...	...	...	1.16⅞

PROVISIONS.

	Lard—	Open.	High.	Low.	Close.	Close.	Year.
Aug.		...	...	...	...	15.00n	15.17
Sept.		15.20	15.25	15.05	15.10b	15.30	17.37
Oct.		15.25	15.25	15.15	15.20b	15.35	17.42
Dec.		...	...	...	14.75n	14.95	16.12
Jan.		13.85	13.87	13.77	13.82	13.90	15.95
	Ribs—						
Sept.		15.00	...	...	...	15.00n	15.20
Oct.		14.95	14.95	14.75	14.75a	15.00	15.17
	Dry Salted Bellies—						
Sept.		17.62	17.62	17.60	17.60	17.85	...

Winnipeg.

Today's Winnipeg prices for the principal grains were as follows:

WHEAT.

	Open.	High.	Low.	Close.	Prev. Close.	Year.
Oct.	1.44	1.44	1.38¾	1.40	1.43¾	1.46⅝
Dec.	1.42¾	1.42¾	1.37⅛	1.38¼b	1.40⅝	1.43⅛
May	1.46	1.46	1.42¼	1.42b	1.45¾	1.47⅝

OATS.

	Open.	High.	Low.	Close.	Prev. Close.	Year.
Oct.	.49¾	.49¾	.47¾	.47¾	.49¼	.49¾
Dec.	.49¾	.49¾	.47	.47⅛b	.47⅝	.49
May	.51⅛	.51⅛	.50¼	.50¼b	.51¾	.49¾

Cash prices for the principal grains at Chicago follow: Wheat, No. 2 hard, $1.38@$1.40; No. 3 hard, $1.32@$1.36. Corn, No. 2 yellow, 85¼@86c. Oats, No. 2 white, 47½@47½c; No. 3 white, 39½@42½c. Rye, No. 2, $1.04@$1.05.

Cash prices at other markets: Minneapolis—Wheat, No. 1 Northern, $1.53¾@$1.56⅝. Kansas City—Wheat, No. 2 hard, $1.23½@$1.37½n.

New York.

New York prices for wheat follow:

WHEAT (Domestic).

	Open.	High.	Low.	Last.	Prev. Close.
Sept.	1.43	1.43¾	1.41¼	1.41¾	1.45¼
Dec.	1.48	1.48¾	1.45¼	1.45¾	1.48¾
May	1.53	1.53¾	1.51¼	1.51¾	1.53¾

WHEAT (Bonded).

	Open.	High.	Low.	Last.	Prev. Close.
Dec.	1.46¾	1.46¾	1.46¼	1.46¼	1.48¾
May	...	...	...	1.48¼	1.50¾

WHEAT OFF 3 CENTS HERE.

Prices Break on American and Canadian Crop Reports.

A bearish crop report by the United States Government, and a bullish report by the Canadian Government which was entirely discredited by the trade, broke wheat prices at the New York Grain Futures Market yesterday more than 3 cents a bushel. While the opening was higher than Tuesday's closing levels, the selling movement, encouraged by heavy liquidation of millers and traders around midday, assumed large proportions, and after Chicago dropped a maximum of 4 cents a bushel the market in Winnipeg had a sympathetic acline.

On the downward movement some export demand was in evidence, but at no time was this large enough to influence the trend. There was considerable selling in the New York market against what is seen.

COMMODITY PRICES

A drop of 40 points in spot cotton, to 12.85 cents, matching the year's low previously reached on July 12, featured yesterday's cash market. Heavy selling by speculators and the trade of the contract options, which depressed these sharply, carried over into the spot. Grains were also reactionary, wheat, rye and oats all dipping. Lard remained firm, as did the metals, groceries and dairy products.

Yesterday's closing wholesale cash prices for commodities in the New York market, unless otherwise noted, were:

FOODSTUFFS.

	Aug. 11, 1926	Aug. 4, 1926	Aug. 13, 1925
Wheat, No. 2 red (new)	$1.45¼	$1.45¼	$1.76½
Corn, No. 2 yel. (new)	.90¼	.90¼	1.20⅞
Rye, No. 2 white	1.14	1.12½	1.19½
Oats, No. 3 white	.50¼	.52½	.57½
Flour, std. spg. pats	8.25@8.60	8.00	9.25
Coffee, No. 7 Rio	.19¼	.19¼	.20⅜
Sugar, granulated	.0580	.0580	.0584
Butter, cr., 92 score	.41	.40¼	.49
Eggs, fr.-gath. firsts	.30@31	.30¼	.43
Lard, Mid. W.	15.70@15.80	15.70	18.10
Pork, mess	42.00	42.00	41.00
Beef, family	22.00@23.00	23.00	22.00

METALS

Iron, 2X Phila.	22.50	22.50	22.00
Steel billets, Pitts.	38.00	38.00	38.00
Lead	6.90	6.10	10.00
Copper	14.25	14.25	14.88
Zinc, E. St. L., Del'y.	6.70	6.40	7.85
Tin	65.50	65.37½	68.00

TEXTILES.

Cotton, mid. upland	17.85	18.70	24.25
Printcloths	.05¼	.05¼	.07¼
Silk, best No. 1 to ext.	5.83	5.93	6.44

MISCELLANEOUS.

Rubber, spot	.37¼	.37	.55
Hides, nat. steers	.14½	.14½	.17¼
Gasoline	.21	.21	.20
Crude oil, Mid-Cont., 32 to 33.9 grav.	2.05	2.05	1.80

Range of Prices in 1926.

	Highest		Lowest	
Wheat	$2.05¼	Jan. 2	$1.45¼	Aug. 11
Corn	1.01	Jan. 4	.83¾	May 10
Rye	1.34¼	Jan. 2	.91	May 10
Oats	.54⅛	Jan. 5	.47⅛	June 30
Flour	9.40	Jan. 2	8.15	June 28
Coffee	.30¼	May 24	.17¾	Jan. 6
Sugar	.0580	July 27	.05	May 5
Butter	.48¼	Jan. 2	.37½	Apr. 16
Eggs	.41¼	Jan. 2	.27	July 22
Lard	17.75	June 14	14.20	Feb. 15
Pork	43.00	June 14	33.00	Feb. 15
Beef	30.00	Jan. 2	21.50	June 28
Iron	25.50	Jan. 2	22.00	Feb. 15
Steel billets	45.00	Jan. 2	35.00	Jan. 2
Lead	9.55	Jan. 7	7.25	Apr. 16
Copper	14.30	Feb. 10	13.62½	Mar. 30
Zinc	7.78	Jan. 6	6.70	Apr. 30
Tin	68.00	Mar. 10	58.50	June 4
Cotton	21.25	Jan. 18	17.85	July 12
Printcloths	.06¾	Jan. 28	.04⅝	June 26
Silk	6.97	Jan. 2	5.83	Apr. 30
Rubber	.57	Jan. 2	.37	Aug. 11
Hides	.15¾	Jan. 2	.11¼	Mar. 31
Gasoline	.21	May 24	.17	Jan. 2
Crude oil	2.05	May 15	1.56	Jan. 2

COTTONSEED OIL.

	Sales.	High.	Low.	Close.	Prev. Close.
Spot	...	...	...	12.85	13.00
August	100	12.50	12.50	12.50	13.00
September	8,000	12.52	12.30	12.40	12.98
October	6,600	11.73	11.58	11.46	11.80
November	3,100	10.45	10.35	10.43	10.72
December	1,500	10.50	10.10	10.25	10.52
January	900	10.40	10.10	10.30	10.53
February	...	...	...	10.25	10.53
March	...	...	...	10.37	10.80
Total sales	14,500				

FLAXSEED.

MINNEAPOLIS.

	High.	Low.	Close.	Prev. Close.
September	2.46	2.42	2.42½b	2.44¾
October	...	...	2.42b	2.46
December	2.46¾	2.46	2.45¾	2.47¾

DULUTH.

September	2.47	2.44½	2.44½b	2.46¾

WINNIPEG.

October	2.17	2.17¾	2.14½b	2.16
December	2.16	2.12¾	2.13½b	2.15¼

COFFEE.

	High.	Low.	Close.	Prev. Close.	Last Year.
September	18.20	18.18	18.22	18.20	18.46
December	16.70	16.65	16.68	16.70	16.90
March	16.55	16.44	16.40	16.53	16.84
May	16.05	15.99	16.03	16.10	16.48
July	15.73	15.65	15.72	15.75	16.00

SUGAR.

	High.	Low.	Close.	Prev. Close.	Last Year.
August	...	...	...	2.43	2.40
September	2.46	2.42	2.42	2.47	...
December	2.61	2.58	2.58	2.63	2.65
January	2.63	2.62	2.62	2.67	2.84
March	2.66	2.63	2.63	2.68	2.72
May	2.71	2.68	2.68	2.73	2.76
July	2.84	2.81	2.83	2.85	2.86

COCOA.

	High.	Low.	Close.	Prev. Close.
August	...	...	11.12	10.96
September	11.31	11.20	11.27	11.10
October	11.15	11.05	11.13	11.15
November	11.15	11.05	11.10	10.90
December	10.37	10.75	10.85	10.85
January	10.55	10.60	10.60	10.52
February	...	...	10.50	10.37
March	10.40	10.40	10.38	10.30
April	...	...	10.38	10.30
May	...	...	10.36	10.30
June	...	...	10.35	10.30
July	10.40	10.40	10.35	...

*Closing bid.

LIVE STOCK AT CHICAGO.

The General Trend of the Market for Day Is Downward.

Special to The New York Times.

CHICAGO, Aug. 11.—The hog market was unsettled, with light-heavy 10@15 cents lower and light weights as much as 25 cents off, while packing sows were 10@15 cents higher. The top for the day was $13.45, while the day's average was $11.45, a decline of 10 cents from Tuesday. The bulk of the 170 and 210 pound averages sold at $13.10@$13.40, with 240 and 325 pound butchers at $11.60@$12.60 and packing sows at $10.15@$10.50.

Packers bought 5,200 and shippers 4,000, with 6,000 left over. Receipts were 18,000, with 23,000 estimated for tomorrow.

Fat lambs were steady to 25 cents lower, with the bulk of the sales at $14@$16.15, while natives sold largely at $13.25@$13.50, with a top of $13.75 to the packers. Sheep were steady, with the bulk of the sales at $6.50@$7.50. Receipts were 17,000.

Cattle were in fair demand and prices little changed. Yearlings sold up to $10, with heavies at $10.30. The bulk of beef steers sold at $9.10@$10.25. Receipts were 13,000.

LIVE STOCK AND MEATS.

(Reported Daily by the United States Department of Agriculture).

JERSEY CITY AND NEW YORK MARKETS.

CATTLE—Fed and grass steers scarce, 25 to 40 cents higher; best fed offerings $10. Grassers, $8.25 to $9.65. Cows draggy, barely steady; cutters, $2.75 to $4; butcher cows, $5 to $6. Bulls, 15 to 25 cents higher; bulk, $5.75 to $6.25.

CALVES—Vealers unevenly steady to 15 cents higher, supply moderate; demand good; best near-by offerings $16; bulk, $12.50 to $15.25; Southern vealers, $12.50 to $14.50; culls, $9 to $10.

HOGS—Scarce, steady, 160 to 220 pound weights, $14 to $14.25; heavy sows, $10 to $10.25.

SHEEP—Fat lamb supply light, demand good, 25 cents higher; killing quality plain; top, $15.50; bulk, $14.75 to $15.25; culls, $10. Aged ewes scarce, steady, $6 to $7.

HOST TO LONDON STORE MEN

Wanamaker's Entertains Fifty Delegates From Selfridge's.

The visiting delegation of fifty buyers and store representatives from Selfridge's London, were guests yesterday of the Wanamaker New York store. After a morning tour of the store, the group, under the leadership of Henry Seal, display manager of Selfridge's, were guests at a luncheon in the store restaurant.

Grover Whalen was toastmaster and introduced Joseph H. Appel, who welcomed the visitors in behalf of Rodman Wanamaker. He said that the interchange of ideas was a great force in business today and welcomed the opportunity to learn from the guests as well as to show them American business methods.

FANCY WORSTED PRICES REDUCED FOR SPRING

New Lines of American Woolen Co. Show Cuts of 15 to 50 Cents a Yard.

Reductions ranging from 7½ to 13 per cent., or from 15 to 50 cents a yard, were made yesterday by the American Woolen Company on fancy and semi-staple worsted and woolen suitings for next Spring. The average price reduction on these types of fabrics, according to company officials, is just a little less than that made on tropicals when the latter cloths were opened a few weeks ago. In cases where the reduction is small, it was said, the company has added to the weight of the fabric or otherwise improved it.

In the woolen trade it was said that the company's cuts in prices on piece dyes are proportionately greater than on mixtures, which are expected to be in great favor for Spring.

The cheapest all-worsted fancy fabric in the new lines is priced at $1.75. Last year a similar cloth was quoted at $1.95. The cheapest all-wool fancy is priced at 87½ cents, which represents a small decline from the quotation for a corresponding cloth last year. A feature of the company's vigorous fabrics is No. 6165, which is offered at $2.20, compared with $2.35 last year. The new cloth is about half an ounce heavier than that offered for the past Spring season. The all-wool 11-ounce flannel No. 1011 is priced at $1.75, compared with $1.95 for Spring, 1926.

Buyers were disposed to regard the new prices as low, which was also the opinion of competing manufacturers and jobbers in the trade. One representative selling agent said that he did not see how such substantial reductions could be made, considering that there has been no proportionate reduction in prices of raw material.

Company officials in dwelling on the price aspect of the opening said that they were out to get business and were supplying every incentive to buyers to place orders.

The attendance of buyers at yesterday's opening was fairly large. Some of the most important operators in the country were there, but for the most part those present represented the local clothing trade.

Subjoined are the Spring, 1927, quotations on representative fabrics open yesterday, together with the prices made a year ago:

Mill.	No.	Spring, 1927.	Spring, 1926.
Arden	6100	$2.67½	$2.92½
Arden	6102	2.67½	2.17½
Champlain	6126	2.00	2.25½
Shawsheen	6065	2.90	2.40
Manton	6130	2.27½	2.52½
Washington	6712	2.37½	2.60
Washington	13524	2.12½	2.27½
Webster	6165	2.20	2.85
Washington	3406	1.97½	2.15
Washington	4662	1.87½	2.00
Washington	18171	1.87½	2.02½
Wood Worsted	405	1.77½	1.87½
Wood Worsted	407	1.32½	2.32½
Washington	4662	2.10	2.25
Washington	4643	1.57½	2.15½
Wood Worsted	9462	1.82½	2.00
Wood Worsted	9713	2.82½	2.48
Ayer	6708	2.52½	2.65
Ayer	6709	1.70	1.70
Ayer	6710	2.02½	2.17½
Fulton	9011	2.27½	2.32½
Shawsheen	708	2.17½	2.35
Shawsheen	716	2.17½	2.35

Buyers showed a fair degree of optimism when questioned about prospects for next Fall in the clothing industry. They made much of the fact that stocks of fabrics and garments are low, which should eventually stimulate the movement of finished merchandise. That retailers are still operating very cautiously is indicated by the statement of one well-known manufacturer that the stores have much business yet to place for Fall. A good many retailers, according to this manufacturer, are underbought by as much as 40 per cent. for the coming season.

The general view of competing concerns in the woolen trade in regard to the new prices was that the levels set on the fancies would be sharply competitive. Some, however, interpreted the average reduction as basis of very low prices for fabrics not in active demand and on comparatively smaller cuts on cloths which are likely to have a good call.

NEW INCORPORATIONS

New York Charters.

Special to The New York Times.

ALBANY, N. Y., Aug. 11.—Forty new corporations with an aggregate capitalization of $850,600 were chartered today. They include:

Manhattan.

Central Automobile Service, $50,000; C. A. Gallo, E. J. Van Vorste, C. Graff. (Filed by J. G. Griffin, 162 West 42d St.)

Burell Realty Corp., $10,000; R. C. Thompson, C. H. Kramer, E. Kempler. (Filed by H. G. Guttman, 250 Madison Av.)

Soft Insecticide Corp., 100 common, no par; F. D. Farrar, W. Del Lago, A. Schwartz. (Filed by Wing and Russell, 14 Wall St.)

Ullman Straw Goods Corp., $10,000; J. Ullman, H. Michaels, B. Manson. (Filed by Block, 476 Bway.)

M. G. Holding Co., realty, $5,000; A. J. Kennedy, W. J. Norman, P. Putz. (Filed by Cahill, Davies & Ely, 154 Nassau St.)

Leichmond Sand & Gravel Corp., 400 common, no par; F. Feiner, A. G. Schorr, M. Hicks. (Filed by Stern & Reubens, 149 Bway.)

Bonell Realty Corp., $15,000; J. T. Appleby, C. J. Ferris, F. C. Taylor. (Filed by Talley & Lamb, 165 Bway.)

Carney & Dubofsky, women's apparel, $10,000; H. Chasney, M. Dubofsky, M. Greenberg. (Filed by M. M. Geller, 522 Butler Av., Brooklyn.)

Flavia Dress Co., $50,000; E. Goldowitz, J. Herzman, L. Baer. (Filed by Hayman & Goldowitz, Fort Chester, N. Y.)

Empire Express, express business, $10,000; J. Phelan, Jr., J. McLaughlin. (Filed by J. Phelan, Jr., 1 Hanover Sq.)

Irving Glass Mirror Corp., $20,000; I. J. and C. I. Glass. (Filed by S. Mattison, 43 Exchange Place.)

Jay C. Weinstein, women's apparel, $20,000; S. A. Abramson, S. Dressel, B. Goodis. (Filed by J. G. Abramson, 48 West 48th St.)

Ode & Gerbereaux, vaudeville and its agents, 1,000 common, no par; S. Deutsch, T. J. Haggerty, E. Engel. (Filed by D. L. Weil, 55 Chambers St.)

Lawrence Building Corp., realty, $5,000; D. Kaye, R. Friedman, G. Sachs. (Filed by H. & J. J. Lesser, 305 Bway.)

Wax-Schaaf Realty Associates, $50,000; A. Wax, Schaaf, Herring, Cudrick. (Filed by N. A. Rabinow, Jamaica.)

Lichtman Taxicab Corp., $20,000; W. and F. Lichtman, Wigh. (Filed by M. A. Haas, Manhattan.)

Harlem Refrigerator Co., furniture, $40,000; J. and S. Postel, J. Jackowitz. (Filed by W. Lindenbaum, 299 Bway.)

Bendale Novelty Service Trans., $10,000; W. Weinberg, S. Stocker, E. Autert. (Filed by M. Lavitt, 256 Bway.)

Rockland Mortgage Corp., securities, $5,000; H. L. Schulman, H. Semmers, F. Hertan. (Filed by I. H. Mandel, 50 Court St.)

Kalbee Realty Corp., $5,000; C. Kalb, J. and E. Boehner. (Filed by F. M. Boehner, 1 De Kalb Av.)

Tavern Grill and Bar, restaurant, $10,000; L. Weinberg, P. and E. Dochnahe. (Filed by E. Robinson Jr., Oyster Bay.)

Bronx.

Quitnar & Rothberg, dairy products, $10,000; S. Quitnar, F. Rothberg, G. Goldenberg. (Filed by Goldenberg & Silverman, 261 Bway.)

Queens.

Debella Specialty Shop, women's apparel, $10,000; J. and J. E. Debel, S. Blum. (Filed by G. Morris, 220 5th Av., Manhattan.)

Camp Bethlehem, realty, $10,000; N. Ohmart, J. A. Granheim, C. Anderson. (Filed by Grubler Peacock & Buck, 864 East 140th St., Manhattan.)

Brownstein, Tesler & Broter, realty, $80,000; S. Brownstein, M. Broter, S. Tesler. (Filed by W. R. Wood, 100 William St., Manhattan.)

Other Localities.

Martin Iron Works, Middletown, $20,000; C. C. Redfield, E. J. Corwin, J. Bright. (Filed by Watts, Oakes & Bright, Middletown.)

Sunshine Realty Corp., Buffalo, $50,000; M. and A. Smith, J. Rosenhild. (Filed by Haley & Rosenhild, Buffalo.)

Long Beach Grande Natarium Corp., Long Branch Park, Onondaga Co., $150,000; J. A

BUSINESS WORLD

COMMERCIAL PAPER.

Tuesday—4 per cent. for the best names. Thursday—4 per cent. for the best names. The quotations are for six months' paper.

***

Burlap Shipments Were Heavy.

Burlap shipments from Calcutta to North American ports during July were the third heaviest of the year, according to a cable received from that market yesterday by C. E. Rockstroh & Co., Inc. They reached 94,000,000 yards, of which 54,000,000 yards came to ports on the East Coast. Tis total compares with 90,000,000 yards for June and 83,920,000 yards for July, 1925. It brought total shipments for the first seven months of this year to 613,524,000 yards, against 623,666,000 yards in the same period of 1925. Monthly shipments so far this year have averaged over 87,600,000 yards, while last year the monthly figure, through July, was in excess of 90,000,000 yards.

***

Gray Goods Still Dragging.

Selling of gray goods continued to drag here yesterday, being further retarded by the break in cotton. Small sales of 39½-inch 64-60 printcloths were put through at 7¼ cents for August-September delivery, the goods coming from first hands. First-hand lots of near-by 39-inch 68-72s were reported available at 8¾ cents. Sheetings were very quiet but nominally firm on the basis of 9 cents for 37-inch 48-square four-yard goods. In the specialities there was some trading in 37½-inch 84-104 and 64-68 sateens at 11½ and 10½ cents, respectively. The rest of the market was without interest.

***

Spring Openings Will Be Late.

From present indications it will be about a month before complete lines of women's wear fabrics for Spring are offered to the cutting-up trade. In some cases, according to opinions expressed yesterday, the mills will delay their openings until October. The late openings are due to the present labor situation in the coat and suit trade, which has prevented the placing of the usual volume of business for Fall at this time. The mills are desirous of waiting for this business to develop before offering Spring weaves, particularly those of a novelty character. At present the coat manufacturers are taking only restricted deliveries of Fall piece goods that they have on order.

***

To Show More Spring Fabrics.

Additional openings of men's wear fancy worsteds for Spring are scheduled for the next week or ten days. Buyers are beginning to arrive here in numbers and it is believed that the entire market will be ready with the new offerings within this period. Samuel Hird & Sons announced yesterday that their lines would be opened on Tuesday next, while those of the United States Worsted Company will also be shown about that time. The Worumbo Company is preparing a line of topcoatings that will be ready in about ten days.

***

Raw Silk Trading Is Uneven.

Trading in raw silk at Yokohama is spasmodic, and price changes are within very narrow limits. Yen exchange is very strong, which helps to keep down prices of raw silk as quoted in yens, according to E. Gerli & Co., Inc. At Shanghai steam filatures, tussahs and tsatlees have been slightly affected by the drop in silver exchange, but no special activity has taken place. The Canton market continues firm, and stocks there are small. Local buying is still confined to spot or early deliveries. The quotation here yesterday on double extra cracks was $6.20, while double extras were offered at $6.05. Canton 14-16s were held at $5, and 20-22s at $4.60. The "Three Dancers" variety of China steam filatures was priced at $6.10, with the "Billiken" grade quoted at $6.

***

Broad Silk Market Is "Spotty."

A somewhat improved demand for Fall broad silks is reported in the trade here. Retailers are placing orders for September and October delivery, while the dress manufacturers are providing a fair amount of duplicate business on certain fabrics, particularly satin Cantons. The general situation for Fall, however, continues spotty. Some houses are credited with doing quite well, while others are not. Complaint is heard everywhere in the trade about the emphasis placed on price in the operations of buyers.

***

Medium Mixtures for Spring.

Buyers here yesterday for the opening of fancy worsteds by the American Woolen Company expressed the belief that the favored men's wear cloths for next Spring would be medium colored mixtures. They said that there is a distinct trend away from the piece dyes which have been in demand in recent seasons. In colors some importance was attached to the light shades, but not to the marked degree of two seasons ago. It was said that the medium tones, expressing the regained conservatism of male consumers, will receive most attention.

***

Blouses Having a Good Season.

While the strike in the coat and suit industry is holding back sales of women's blouses in this market somewhat by making retailers uncertain as to the extent suits will be worn this Fall as a result of delayed deliveries, enough business is coming through to keep manufacturers of these garments busy. In fact, leading members of the blouse trade assert that the season is proving a good one. Tailored blouses are having a free sale, and a steadily growing business is reported in velvet blouses. Broadcloth garments are also taking well. In the higher-priced goods novelty satins and metallic effects are being offered successfully.

***

Dress Buyers Placing Orders.

Although the normal trend of Fall ready-to-wear buying is more toward coats and suits than toward dresses, retail buyers of the latter merchandise were said here yesterday to be placing some excellent orders. A very large part of this business is being placed by buyers of the more popular-priced lines, but makers of the finer merchandise are enjoying at least a normal business. In the cheaper dresses, crêpe-back satins, flat crêpes, jerseys, &c., are being played up strongly by manufacturers and are proving acceptable to buyers. Georgette crêpe dresses also are favored, and a nice business in cheap all-wool flannel garments is being done, from all accounts. Beaded dresses for party and evening wear are also moving well in the popular-price ranges.

***

Fur Sales Keeping Up Well.

Although the crest of the season has passed so far as the raw skin end of the fur trade is concerned, there is still a nice business being done here in the wanted pelts. The demand for muskrats, especially the Northern variety, keeps up particularly well, and prices are very strong. Southern "rats" are also selling, but the call for them is nothing like as good as that for the Northern pelts. Raccoon and wolf continue active, and the demand for the latter, which is used largely as a trimming by cloth coat manufacturers, was said here yesterday to be surprisingly good, in view of the strike in the cutting-up trade. The better grades of Australian opossum continue to sell, and a satisfactory demand is reported for squirrel and beaver.

ARRIVAL OF BUYERS

Arriving Buyers may register in this column by telephoning LAckawanna 1000.

ALBANY—Louis Gold; L. Gold, Fall coats of better kind; 370 7th Av., Room 406.

ALLENTOWN, Pa.—Adams Co.; D. Rinn, ready-to-wear; Pennsylvania.

ANN ARBOR, Mich.—William Goodyear & Co.; A. Frood, representative; 130 W. 32d (A. Frood).

AUGUSTA, Ga.—J. B. White & Co.; J. W. Pearce, all piece goods, towels, bedding; 32 W. 20th (W. T. Smoot).

AUGUSTA, Ga.—J. B. White & Co.; J. A. Carr, knit goods; 32 E. 20th (W. T. Smoot).

APPLETON, Wis.—Bert's Style Shop; Miss F. Bert; better sport dresses; 406 7th Av. (Herzog Bros.).

BALTIMORE—Hochschuler-Lauder Stores Co.; A. Schindler, boys' clothing; coats, blouses, basement; 128 W. 31st (American Retailers' Assn.).

BALTIMORE—Stewart & Co.; W. E. Reed, corsets, rugs, upholstery goods; 17 E. 20th (Assoc. Dry Goods Corp.).

BALTIMORE—Stewart & Co.; Miss Kuhlmann, rugs, upholstery goods; 17 E. 20th (Assoc. Dry Goods Corp.).

BALTIMORE—Hutzler Bros. Co.; Miss Mc-Cook, infants', children's wear; 320 5th Av. (F. Atkins).

BALTIMORE—The Hub; Miss S. Greenspan, leather goods; jewelry; 1,150 Bway (F. Lilienthal & Co.).

BALTIMORE—Hutzler Bros Co.; Miss M. A. Mayo, juniors', girls' wear; J. M. Hamler, furs; 1,440 Bway (Assoc. Mdse. Corp.).

BALTIMORE—Joel Gutman & Co.; J. G. Nassauer, coats, suits, radio; 128 W. 31st (Wall & Hartmann).

BALTIMORE—Hutzler Bros. Co.; C. Hutzler, corsets; C. Richardson, draperies; 1,440 Bway (Assoc. Mdse. Corp.).

BALTIMORE—Bromo's; Miss R. Schneider, representing; 218 W. 30th St. (F. W. Lovell).

BATTLE CREEK, Mich.—Schrader Brothers Co.; Miss F. Joubert, muslin, silk underwear, infants' and children's wear; E. M. Netzer, representing; Commodore.

BINGHAMTON—A. E. Swarts Co.; M. Orcas, children's dresses; 151 W. 30th (D. Mann Co.).

BIRMINGHAM, Ala.—L. Pintis D. G. Co.; Mr. Weinstein, hosiery, fancy goods; 118 W. 30th (B. F. Levis).

BOSTON—Filene's, Upstairs—Mr. Murray, women's inexpensive dresses; Mr. Phipps, women's hosiery. Basement—Mr. Keller, women's, misses' coats; Mr. Ring, women's, misses' dresses; 1,440 Bway.

BOSTON—Gilchrist Co.; Miss M. Costrellion, party dresses; 128 W. 31st (American Retailers' Assn.).

BOSTON—Bedford Mfg. Co.; S. Goldberg, novelty woolens for girls' and junior dresses; 66 W. 24th.

BOSTON—Silver's Specialty Shop; C. Silverman, coats; Miss M. E. Healy, dresses; Malvin.

BOSTON—Jordan Marsh Co.; basement; O. Smith, men's underwear; 366 Madison Av., 7th floor.

BOSTON—Chandler & Co.; Miss Ludwig, junior coats; 240 Madison Av.

BRIDGEPORT, Conn.—D. M. Read Co.; P. E. Blake, notions, ribbons; 515 4th Av. (D. C. Allman).

BROOKHAVEN, Miss. — John McGrath & Son; I. D. Davenport, ready-to-wear; 152 W. 31st (Livingston & Meyers).

BUFFALO — Tom Hanford Co.; W. J. Bovis, silks, velvets, dress goods; 17 W. 20th (Assoc. D. G. Corp.).

BUTTE, Mont.—Hennessy Co.; J. A. Mc-Gregor, leather goods, &c.; 32 W. 20th (W. T. Smoot).

CHICAGO—Central Mdse. Co.; P. Jacobs, dry goods, hosiery, knit goods, underwear, millinery; Pennsylvania.

CHEYENNE, Wyo.—H. Caminsky, knit wear; 455 7th Av. (Herzog Bros.).

CLEBURNE, Tex.—Wright Bros.; Mrs. M. Lindley, ready-to-wear; Miss Beaver, piece goods; 128 W. 32d (A. Faut).

CLEVELAND—Wm. Taylor Son & Co.; W. W. Ansley, silks; 1,440 Bway (Assoc. Mdse. Corp.).

COLUMBUS, Ohio—New Idea; Mr. Barban, fur coats; 370 7th Av.).

COLUMBUS—Union Co.; Mrs. L. Long, hosiery; 119 W. 25th (Littman & Storch).

COLUMBUS, Ohio—Orwin's; Mr. Lipson, fur coats; 370 7th (Orbach's).

COLUMBUS—F. & H. Lazarus & Co.; C. B. Mills, dresses; basement; 1,440 Bway (Assoc. Mdse. Corp.).

DALLAS, Texas—E. G. Lewis & Co.; E. G. Lewis, coats, dresses; 431 7th (Weinbaum Gowing Co.).

DANBURY, Conn. — Feinson & Son; Mr. Feinson, lines muslin underwear; 151 W. 30th (D. Hartley).

DAYTON, Ohio—Rike-Kumler Co.; Miss M. Maher, laces, neckwear, embroideries; Miss C. Newland, notions; 1,440 Bway (Assoc. Mdse. Corp.).

DAYTONA, Fla.—Florette Shop; H. Nestler, coats, dresses; 421 7th (Weinbaum, Gowing Co.).

DENVER—May Co.; E. J. Hannon, men's furnishings, women's hosiery, gloves; 1,115 Bway.

DETROIT—I. Rubin, coats, dresses; 421 7th Av. (H. Jarmul & Co.).

DETROIT—Newcomb Endicott Co.; C. A. Bland, mdse. mgr.; Miss Bevans, pictures, mirrors, gifts; 128 W. 31st (Wall & Hartmann).

DETROIT—Newcomb-Endicott Co.; G. L. McLaughlin, furniture, lamps, pictures; 128 W. 31st (Wall & Hartmann).

DETROIT—Grand Rapid Store Co.; Mrs. L. Rose, dresses; 240 Madison Av. (Syndicate Trading Co.).

DETROIT—Crowley, Milner & Co.; Mrs. M. Reed, infants' wear for sale; L. D. Mellon, basement, girls' coats; 100 W. 32d.

DETROIT—J. L. Hudson Co.; basement; R. H. Marsenel, div. mdse. mgr.; H. O'Dea, coats and dresses; A. McAllister, silks, woolens; 1,440 Bway (Assoc. Mdse. Corp.).

EVANSVILLE, Ind.—Fowler, Dick & Walker; J. R. Duncan, dry goods, millinery, hosiery, notions; 105 Madison Av. (Mdse. Reporting Co.).

FERRIDAY, La.—W. Pasternak & Sons; J. Pasternak, ladies' dresses, coats, children's wear, millinery, men's, boys' clothing, rugs, novelty goods; Pennsylvania.

FLORENCE, S. C.—The Hat Box; Mrs. Harrison, felts, velours; 431 7th Av. (F. B. Corn).

FORT SMITH, Ark.—The Leader Dept. Store; M. B. Marks, ready-to-wear; Grand.

FOSTORIA, Ohio—James Crawford Co.; J. Crawford, piece goods; 32 W. 20th (Jay Ard Co.).

GRAND FORKS, S. D.—R. B. Griffith Co.; A. L. Larson, dry goods, piece goods; R. Wilson, ready-to-wear; Pennsylvania.

GREENSBORO, N. C.—Meyer's Co.; J. T. Martin, handkerchiefs for holidays; 105 Madison Av. (Mdse. Reporting Co.).

GREENVILLE, Miss.—Leyser & Co.; N. L. Ritzman, piece goods, notions, ready-to-wear, millinery; 131 W. 35th (J. Hartlbay).

GRIFFIN, Ga.—Smith-Roberts Co.; M. S. Smith, holiday novelties, stationery; Miss Jackson, toilet goods, novelty jewelry; 141 W. 36th (C. Robertson).

HARRISBURG, Pa.—Pomeroy's, Inc.; J. G. McConnell, mdse. mgr.; H. C. Willis, hosiery, knit underwear; W. B. Maxwell, children's shoes; J. G. Snyder, jewelry, drugs; S. C. Caton, shoes; J. H. Hillegas, art goods; R. C. Cochran, silks, woolens; H. Boyer, linens, white goods; W. B. Barnhart, sweaters, bathing suits; J. D. Kline, representing; L. V. Hauver, books, stationery; Miss N. Myers, notions; Miss M. Kay, millinery; Miss I. C. Sheaffer, waists, corsets, underwear; M. A. Cook, cottons; W. Miller, blankets, domestics; 240 Madison Av. (Syndicate Trading Co.).

INDIANAPOLIS—Wm. H. Block Co.; J. Nathan, representing; 462 7th Av. (S. M. Goldberg); Pennsylvania.

INDIANAPOLIS—H. P. Wasson & Co.; Miss B. Taylor, dresses; 112 W. 36th (Littman & Storch).

JACKSON, Miss.—Gordon Bros.; D. Gordon, mourning hats; 455 7th Av. (Herzog Bros.).

JEFFERSONVILLE, Ind.—Gordon Sales Co.; L. Gordon, dresses, coats; 455 7th Av. (Herzog Bros.).

LOS ANGELES—Bway. Dept. Store; Mrs. J. Roche, dresses; A. L. Grossman, basement dresses; 128 W. 31st (Weill & Hartmann).

LOUISVILLE—Goldstein & Mosessohn; Miss Goldstein, ready-to-wear; 1,270 Bway, (J. Mittenthal & Co.).

LOS ANGELES—Walker's, Inc.; F. J. Considine, women's, children's hosiery, notions; 1,150 Bway (F. Lilienthal & Co.).

LOS ANGELES—Bullock's; Miss L. Bertrand, millinery; Mrs. G. Loomis, misses' collegian wear; 1,140 Bway (Assoc. Mdse. Corp.).

LYNCHBURG, Va.—Milmar's; T. B. O'Reilly, laces, embroideries, white goods, dress goods, silks, trimmings; Collingwood.

MACON, Ga.—I. Kessler Commission Co.; M. H. Kessler; general merchandise; 256 Church (C. E. Rice Co.).

MARSHALL, Texas—Russell, Graham Co.; A. G. Rooker, piece goods, ladies' garments, house furnishings, men's furnishings; 45 W. 34th (Beck & Schlanger); Imperial.

MASON CITY, Iowa—Manley Bros.; Miss Cook, large hats; 455 7th Av. (Herzog Bros.).

MASON CITY, Iowa—Manley Bros.; W. H. Manley, better coats; 455 7th Av. (Herzog Bros.).

MILWAUKEE—Boston Store; J. Kneafsey, wash goods; 128 West 31st (American Retailers' Assn.).

MILWAUKEE—The Famous; S. T. Gans, fur, cloth and sport coats; 218 West 40th (D. Carton).

MINNEAPOLIS—Powers Mercantile Co.; T. Flynn; furs; 17 E. 20th (Assoc. D. G. Corp.).

MONTREAL, Canada—Ingalls, Inc.; L. Dansiger, ladies' knitted sport wear; Latham.

NEW ALBANY, Ind.—Fessler, C. & S. Co.; A. Benjamin, low-end dresses; 455 7th Av. (Herzog Bros.).

NEW HAVEN, Conn.—Morris's, N. Y.; Parry, ladies', women's and misses' dresses; Knickerbocker.

NEW HAVEN—Shartenberg & Robinson; A. E. Mully; corsets; 215 4th Av. (D. G. Allaben).

NORFOLK—Watt, Natter & Clark; Miss G. Waugh, underwear; 32 E. 20th (W. T. Knott).

NORWICH, Conn.—Reid & Hughes Co.; R. Douglas; notions, toilet, leather goods, jewelry, stationery, socks, hair goods; 215 4th Av. (D. Allaben).

NORWICH, Conn.—Reid & Hughes Co.; R. C. Laird, gents' furnishings; W. E. Crumbshank, mdse. mgr.; 215 4th Av. (D. G. Allaben).

ODGENSBURG, N. Y.—Nathan Frazine & Sons; F. J. Ellis; piece goods, hosiery; 109 Grand (Jay & Co.).

OMAHA—Thompson-Belden; Miss M. Minkus, laces, jewelry, art goods; 128 W. 31st (Wall & Hartmann).

PHILADELPHIA—Adolphia Coat Co.; B. Abramson, coats; wraps; Pennsylvania.

PHILADELPHIA—Franklin Sweater Mills; A. I. Lichtenstein; yarns; Breslin.

PHILADELPHIA—Sayer, Bradley Co.; J. T. Sayer, ladies' Hosiery; 1,265 Bway; Breslin.

PETERSBURG, Va.—H. E. Lunsford & Co.; H. E. Lunsford, hats, caps, gloves; Pennsylvania.

PITTSBURGH—Rosenbaum Co.; Miss G. Thomas, skirts; 112 W. 36th St. (National Dept. Stores, Inc.); 19th floor.

PITTSBURGH—Kaufmann's Dept. Store; E. Miller, misses' coats; 1,265 Bway; Breslin.

PITTSBURGH, Pa.—Kaufmann & Baer Co.; J. Baer, men's clothing; Miss M. Moch, Mrs. E. DeBenedictus, art needlework; Mr. Bonner, chins, glassware, lamps; 112 W. 32d.

PORTLAND, Me.—A. W. Rustin Co.; J. O. Morley, flowers, feathers; Imperial.

ROCHESTER—E. Forman Co.; D. Herman, dresses; 1,440 Bway (Assoc. Mdse. Corp.).

SALT LAKE CITY, Utah—Auerbach Co.; J. C. Atkins, house furnishing goods; 333 7th Av. (J. M. Biggins Co.).

ST. LOUIS—Famous & Barr Co.; T. D. Page, girls' wash and silk dresses, juniors' silk dresses, basement; 1,140 Bway (MAY Co.).

ST. PAUL—Mrs. Schuneman & Evans, Inc.; Mrs. A. M. Frost, hosiery, underwear; Mrs. L. Moberly, needlework, fancy goods; 370 5th Av. (F. Atkins).

SAN FRANCISCO—Sears Klein Co.; L. Klein, wash goods, woolens; 72 Leonard.

SAN JOSE, Cal.—Stull & Sonnikssen, better coats; 462 7th Av. (Herzog Bros.).

SAVANNAH—Daniel Hogan & Co.; D. J. Hogan, silks, dress goods; 366 5th Av. (Mustard, Strutz & Co.).

SCRANTON, Pa.—Leland & Simpson Co.; Miss S. McCraw, ready-to-wear; 105 Madison Av. (Mdse. Reporting Co.).

SHELBY, N. C.—Isaacson Bros. & Co.; I. Kayser, millinery; 218 W. 30th (D. Carton).

SPRINGFIELD, Ohio—The Edw. Wren Co.; J. M. Critts, mdse. mgr.; 128 W. 31st (Wm. Block & Fischer).

STEUBENVILLE, Ohio—Anathan Bros.; L. F. Anathan, women's coats, suits, waists, muslin underwear; E. W. Bayersdorfer, sweaters, house dresses, children's and infants' coats; 131 W. 30th (J. Hartblay, Inc.).

STEUBENVILLE, Ohio—The Hub; L. F. Anathan, fur coats, better-grade cloth coats, dresses; E. W. Bayersdorfer, infants' wear, children's dresses; 131 W. 30th (J. Hartblay, Inc.).

SUNBURY, Pa.—Ohrbach's; Mr. Brambler, coats; 370 7th.

SYDNEY, Australia—Nonee Co., Ltd.; S. A. Luber, bathing caps, toilet and drug sundries; general novelties; 123 5th Av., Room 806.

SYDNEY, Australia—William Pharmacy; H. Mayer, cotton batting, sponges, toilet and drug sundries; 123 5th Av., Room 806.

TAYLOR, Texas—Mayer & Co.; C. Engdahl, ready-to-wear; G. C. Ramsay, piece goods; 1,150 Bway (F. Lilienthal & Co.).

SWEETWATER, Texas—Sweetwater D. G. Co.; A. Levy, ready-to-wear; 132 W. 31st (Livingston & Meyers).

VICTORIA, B. C.—Miller's; A. Mellish, sheep fur coats; 455 7th Av. (Herzog Bros.).

WARREN, Ohio—F. Grossman & Son; J. Grossman, women's coats, dresses, millinery, infants' and children's wear; Imperial.

WASHINGTON—M. Goldenberg; L. S. Reese, linens, art goods rugs; Breslin.

WASHINGTON—The Loeb Co.; C. S. Dulcan, mdse. mgr.; 1,150 Bway (F. Lilienthal & Co.).

WASHINGTON—The Loeb Co.; H. J. Loeb, ready-to-wear; Pennsylvania.

WATERBURY, Conn.—Orbach's; Mr. Yeades, fur coats; 370 7th.

WILMINGTON, Del.—Grant's; T. Grant, women's, misses' headwear, infants' coats; 431 7th Av. (Associated Buyers).

WILLIAMSPORT, Pa.—Orrbach's; Mr. Kaye, fur coats; 370 7th.

WINCHESTER, Tenn.—Shoe Dept. Store; A. Sanders, sheep coats; 462 7th Av. (Herzog Bros.).

YOUNGSTOWN—Strouss-Hirshberg Co.; Miss E. Sauer, women's undergarments, robes, kimonos; Miss E. Link, corsets; 1,140 Bway (F. Lilienthal & Co.).

WORCESTER, Mass.—Jasper Bros.; M. Jasper, woolens; Imperial.

ZANESVILLE, Ohio—A. M. Starr Co.; R. Gross, coats, dresses; 1,150 Bway (F. Lilienthal & Co.).

BUSINESS NOTES.

F. S. Shipley, head of the Shipley-Hollins Co., Inc., was yesterday elected Director and Vice President of the Ernest Simons Manufacturing Company, makers of sheets, pillowcases and kindred lines at Fort Chester, N. Y. It is understood that Mr. Shipley will take an active part in the direction of the company's business, including management of sales in all departments. Local offices of the company are at 66 Worth Street and 22 Madison Avenue.

Sylvester Hugo Cohen has assumed active management of his Astoria mill of the Adore Silk Company of this city. He was previously in the local sales offices.

Edwin M. Baker is now with M. & S. Meyers of this city. He has taken charge of their local office and will also be manager of their domestic relations department.

Richard T. L. Strassburger, formerly with the Fuller Brush Company, is now sales manager for the Newark Paper and Paraffin Company.

The firm of Goldsmith-Mandelbaum, Inc., with offices at 397 West Thirty-seventh Street, has engaged in the manufacture of popular-priced dresses. It is made up of Irving Goldsmith and Herbert Mandelbaum.

Buyers' Wants.

Coats, Dresses and Suits.

COATS Wanted—Jobber open for quantity of low-priced fur-trimmed short coats; also discarded samples of better coats. 10th floor, 468 7th Av. Ask for Mr. Gross.

COATS Wanted—Jobber placing orders better grade coats. Potter Schattman, 501 7th Av.

COATS Wanted—Placing immediate stock orders, stout and women's coats. Louis Silovits, 1,370 Broadway.

COATS Wanted—Placing orders on women's and stouts' dressy coats. 1st floor, 260 West 36th.

COATS Wanted—Jobs all kinds; also discarded samples; cash. Pennsylvania 1060.

COATS Wanted—Discarded samples for cash. Walker 2221.

COATS Wanted—Quantity dressy coats. S. & S. Garment, 468 7th Av.

DRESSES Wanted—Jobber placing quantity orders on street, $10.75 and $16.75; call with samples after 11 o'clock. E. L. & D. Dress Co., 248 West 36th, 11th floor.

DRESSES Wanted—Open for enormous quantity new Fall silk dresses for immediate delivery. Call with samples, 2d floor, 500 7th Av.

DRESSES Wanted—Large dress house now placing orders on Fall silk dresses; bring samples, 8-12 A. M., 120 West 36th, 10th floor.

DRESSES Wanted—Fall silks; also jobs; cash. Imperial, 1,261 Broadway, Pennsylvania 1060.

DRESSES Wanted—Jobs, spot cash; any quantity; highest prices paid. Longacre 6047.

DRESSES Wanted—Jobber placing large orders for street dresses, $10.75-$16.75. Warren Dress, 468 7th Av. Manse 2000.

DRESSES Wanted—Contractors on silk dresses; call all week. Malnick, 146 West 36th.

DRESSES, Coats Wanted—Open to buy Fall merchandise. Women's Wear Stock Exchange, 536 7th Av.

DRESSES Wanted—Will pay cash, large or small lots, to sell at $5.75-$10.75. King-Applebaum, 462 7th Av.

DRESSES Wanted—Better line, any quantity, for cash. Call Walker 2290.

DRESSES Wanted—Jobber placing orders women's dresses. Lionel Dress, 468 7th Av.

JERSEY, Wanted—Quantity; for lower priced dresses. 15 West 36th, 10th floor.

Cotton Goods.

COTTON Jerseys Wanted, below 40 cents, for cash. 147 West 36th. Haber & Miller.

SHIRTINGS Wanted—Also fancy broadcloths, 54 inches printed silk and cotton crepes. Shirben Textile, 621 Broadway.

Furs.

CARACULS Wanted — Tan-pieced; also beaver collars. Youthwear Coats, 370 West 36th.

FURS Wanted—Placing big orders, striped mandels, mink and chinchilla, striped marminks and French beaver. Petite Chic Coat, Inc., 207 West 29th.

FURS Wanted—White cooney collars and cuffs, finest quality only. Renown Novelty, 125 West 34th.

FURS Wanted—Open for quantity wolves and wolf sets; collars and sets; call with samples. Malamud & Feigenbaum, 359 7th Av.

FUR Coats Wanted—Jobbers buying furs of every description. Call with samples, 138 West 36th, 10th floor.

FURS Wanted—Quantity cheap dogs and mandel sets. Louis Silovits, 1,370 Broadway.

FURS Wanted—Wolf collars and platinum dog sets. 247 West 39th, 7th floor.

FURS Wanted—Mandel and beaverette sets. Brusin, 268 West 36th.

FURS Wanted—Quantity platinum, wolf sets. Millstein & Mann, 246 West 36th.

FURS Wanted—Wolves, squirrels, beavers; quantity. R. & R., 266 West 37th.

FUR Coats Wanted—Better kind for cash. Call Canal 0082.

MANDEL Sets Wanted—Goldstein & Rubin, 142 West 36th.

VICUNA Sets Wanted—Black and brown; also mandels. Plaster & Siller, 6 West 32d.

WOLF and Dog Shawls Wanted—Will pay cash. Cohen & Koppell, 370 West 36th.

Silks.

CANTON and Crepe de Chine Weighted, Wanted—In claret, cookie and cocoa; immediate delivery only. Monarch Dress, 500 7th Av.

CHARMEUSE Wanted—Open for quantity, colored. J. Weinstein, 1,261 Broadway, Room 701.

CREPE de Chine Wanted—Open for several hundred pieces of 54-inch good quality; mostly black and navy; must be cheap. Y 2146 Times Annex.

CREPE Back Satin Wanted—Cocoa, green, raisin, no blacks. Loeb-Nusebaum, 1,265 Broadway.

CREPE Back Satin Wanted—B. Axelrod, 270 West 36th.

CREPE Satins Wanted—Weighted, cash. Nonpareil, 156 West 33d.

CREPE Satins Wanted—Large quantity. Dee Dress Co., 463 7th Av.

CREPE Wanted—Flat crepe, weighted, at special prices. Kraft, 29 East 32d.

MOIRE Wanted—Black and wine, quantity. The Peerless Dress, Lackawanna 8780.

SATIN de Chine Wanted—Quantity; all shades. Excel Coat, 149 West 36th.

SILKS Wanted—Open for large lot broaded and bordered crepe, all silk; also silk and cotton; at a price. S. Schwartz & Bro., 149 West 36th.

SILKS Wanted—Heavyweighted crepe satins and flat crepes at a price. 144 West 37th, 6th floor.

SILKS Wanted—Linings, Susquehanna, fancy tub silks. Ben Geltner, 370 7th Av. Pennsylvania 8392.

SILKS Wanted—Taffetas, messalines, crepe de chines, poplins; cash. Gradinger, 35 East 29th.

SILKS, Trimmings, General Merchandise, Odds and Ends Wanted—Spot cash. Silber, Madison Square 2360.

SILKS Wanted—Jacquards moire, charmeuse; open for large quantities. Belmore, 39 West 32d.

SILKS Wanted—Crepe satin and charmeuse; close outs. Coast Dress Co., 261 West 36th.

SILKS Wanted—Moire failles and cantons, all colors. Blau & Hirsch, 39 West 36th.

SILKS Wanted—Jobs below $1; cash if necessary. Prince Dress, 135 West 36th.

TUSSAH SILK Wanted—Open to buy 50,000 yards tan tussah, 30x90, first, at a price. Samuel Lipkowitz, Drydock 2901.

VELOURS Wanted—Sundez all shades; all prices. Rosenthal, Loeb & Hoch, 266 West 37th.

Velvets and Velveteens.

VELVETS Wanted—Brocaded chenille in multi-colored designs; can use quantities at price. Weinmann, Wilkes & Schwartz, 468 7th Av.

VELVETEENS Wanted—Black and colors. Gross & Klein, 247 West 37th.

BOLIVIA Wanted—3823, all colors. Kraeler Goldman, 1,385 Broadway. Wisconsin 1856.

Woolens.

AMERICAN Velour Wanted—12417 or similar, copen shades; quantity. Call Mr. Schwartz, Longacre 3618.

STANDARD MERCHANDISE

Which Can Be Reordered

Offerings of Manufacturers, Mill Agents and Converters.

Listings by contract and special qualifications only.

Cotton Goods.

BEDSPREADS—Fancy cotton and rayon novelties, ripplette, crochet, satin spreads and bolster sets; fast sellers; always something new. E. S. Stern, 345 Broadway.

COTTON novelties, unusual, Fall-Spring; now showing. Craig Maben Co., 65 Leonard.

CREPE, Windsor washsanred krinkle; attractive designs; colorfast. Consolidated Selling Co., Inc., 88 Worth.

CRETONNES—Imported block print; immediate, future deliveries. Linck & Alpert, Inc., 215 4th Av.

"DATTME" Prints, "Sil-Kee" charmeuse, "Chin-kee" cloth, brocaded rayons, Jacquard tussahs, Pelham voiles. M. J. Werner Co., Inc., 67 Leonard.

PRINTS—"Plain Jane," Fall patterns ready, plain voiles, full range in stock. McKay Co., 440 4th Av.

SATEEN Striped Wire Underwear—Trade-last goods; R. C. Cochran, silks, woolens; H. Boyer, linens, white goods; W. B. Barnhart, sweaters, bathing suits; J. D. Kline, representing; L. V. Hauver, books, stationery; Miss N. Myers, notions; Miss M. Kay, millinery; Miss I. C. Sheaffer, waists, corsets, underwear; M. A. Cook, cottons; W. Miller, blankets, domestics; 240 Madison Av. (Syndicate Trading Co.).

"SEW Simple" novelty envelopes, dress lengths. Bear Mill Manufacturing Co., 130 Franklin.

FALL Fabrics—Flannels, novelty cloths; newest ideas. Hamlin Mills, 89 Worth St.

Curtain Fabrics.

POPLIN silk, warps, moire, satin stripe, 50-inch. Mage-Laflin, 57 Leonard.

Knitted Fabrics.

JERSEY CLOTH—Newest Fall shades of the fine Hamilton fabrics. Globe Textile Corporation, 79 Madison Av.

JERSEY Cloths—Showing Fall shades; all qualities. Rudoph Schreiber, 220 5th Av.

SHAWMUT Bag-No-Mor; fabrics protected. I. A. Wyner Co., 145 Madison Av.

EXTENSIVE range Jersey cloths. Potter Textile Co., 72 Madison Av.

JERSEY Cloths—Desirable shades, plain and mixtures. Weneley-Altman, 303 4th Av.

Linens.

LINENS—Dress, knickers, suiting; immediate delivery: Linck & Alpert, Inc., 215 4th Av.

TABLE LINENS, Czecho-German, of every description; extensive line of novelty effects; also sale specials. Felix Tesseud, 16 White St.

FANCY linens, imported, domestic, new, different; popular-priced sellers. Artmart, 4 White.

Rayon.

COTTON Challie—Immediate delivery, new patterns. Greene-Sloane & Co., 34 Franklin.

RAYON fabrics, brocaded jacquard and plain. Gotham Textile Mills, 320 4th Av.

SATEEN striped and plain warp charmeuse. Oberman & Co., 266 4th Av.

Ribbons.

RIBBONS—All qualities, widths; prices always right; largest ribbon house in the world; also dress silks. John C. Welwood Corp., 260 4th Av. Ashland 4560.

RIBBONS, patterns 3,000, standard satin, taffeta. Frank & Dugan, 575 4th Av.

SATIN ribbons, featuring pattern 900. Harris Bros. Silk Co., 387 4th Av.

Silks.

CHARMEUSE, Crepes, Cantons—All colors; immediate delivery. Elgin Silk, 130 Madison Av.

CREPES, satins, failles, georgettes, all colors; lowest prices. M. Marks Co., 324 4th Av.

GEORGETTES—Pure dye; complete line of all new Summer and Fall colors; also printed georgettes. Willard, Colbert & Giles, 20 East 34th.

GEORGETTE, pure dye, extra heavy, hundred colors; sample card on request. Feinstein Fabrics, 389 5th Av.

MARILLYN Crepe—America's leading silk crepe and Marilyn satin; Klein Brothers, 20 East 30th.

Woolens.

CREPE plaids, featherweight worsted dress fabrics for misses' sport dresses. Bright-wood Manufacturing Co., 230 5th Av.

Buyers' Wants—Offerings to Buyers

Telephone LAckawanna 1060.

The Times endeavors to prevent insertion of questionable advertisements.

Fifteen words per word each insertion.

Buyers' Wants.

Woolens.

AMERICAN Wanted—3823 and 13686, all shades. Haft, Wisconsin 3694.

AMERICANS Wanted—0822, color 441. Call Lackawanna 0720.

BOLIVIA Wanted—0822, all shades; each on delivery. Ber Goldner, 270 7th Av. Pennsylvania 3342.

BOLIVIA Wanted—American 0822, Fuilliard, cetrella or similar. Jacob Bates, 247 West 36th.

BOLIVIAS Wanted—0822, and similar. M. & R., 245 West 37th.

BOLIVIA Wanted—American 13686, 13670, black, 309, 344, 481. Chickering 1535.

BOLIVIAS Wanted—14172-13679 or similar. Louis Silovits, 1,370 Broadway.

BOLIVIAS Wanted—American 13686-3 and 13670-3, all colors. Pennsylvania 3811.

BOLIVIAS Wanted—13679, 13672, all shades; also 13680, 13686. Lackawanna 2066.

BOLIVIA Wanted—American 13679, 13672, all shades. Chickering 4950.

BOLIVIA Wanted—0822, 13686. Victor Sweet, Lackawanna 0210.

BROCADED Velvet Wanted—All colors. Feinberg Bros., 1,359 Broadway, 60th St. entrance.

CHINCHILLAS Wanted—American 13686, tan and gray, plain or cut. Spring 5676.

CLOTH Wanted—13777, 13776, 832, 836, 845, 1064 also Wyandotte, all shades. Madison Square 6881.

CLOTH Wanted—Laurence 05, 09, 010; also American 0822, R. & G. Cloak, 225 West 36th.

CLOTH Wanted—American 0822, brown, black, grayshead and gray. Phone Chickering 4827.

CLOTH Wanted—American 0822, astrella assorted colors. American Glri Coat, Pennsylvania 6545.

CLOTH Wanted—American 13777, color 300; 0822, color 421, 441; 0691, color 395, 482. Pennsylvania 8084.

CLOTH Wanted—American 13678, 13666, 13680, 13749, 0010, 0822; also Juilliard Estrellis. Pennsylvania 3942.

CLOTH Wanted—0821-421 or Velaria 690; also astrella trina and golden brown. Karpas, Wisconsin 8707.

CLOTH Wanted—13749 shades 708, 524; also other suedes in reindeer and green. Fierman Kolmer, 1,380 Broadway.

CLOTH Wanted—Strook's camel hair, check 678-81; also botany suede; all colors. Ashland 3480.

CLOTH Wanted—

$304,266 INDEMNITY AWARDED BROKERS

Kean, Taylor & Co. Recover a Part of Money Lost by Fraud of Borden & Knoblauch.

CASUALTY COMPANY LIABLE

Justice Gibbs Finds Transaction Was Larcenous and Covered by Theft Policy.

A judgment for $30,266 was filed in the Supreme Court yesterday in favor of the banking firm of Kean, Taylor & Co. and against the Maryland Casualty Company, as a result of a ruling by Justice Gibbs that the circumstances in which the brokerage firm of Borden & Knoblauch of Philadelphia got $450,000 in United States Treasury certificates from the New York bankers amounted to larceny and that the transaction was covered by a $250,000 indemnity policy. The firm in Philadelphia failed soon after the transaction was effected and Ernest A. Knoblauch, a member, was sent to prison for engineering the scheme.

The case was defended on the theory that the loss did not amount to larceny and that the record showed that Borden & Knoblauch bought more than $15,000,000 in Treasury certificates in 1,100 different transactions in a few months prior to Nov. 18, 1922, when the certificates forming the basis of the suit were purchased. The indemnity company accordingly insisted that the loss was incurred in the course of business and because of over-extension of credit to Borden & Knoblauch, although Knoblauch pleaded guilty to drawing a check on a bank in which his firm did not have sufficient funds to meet it.

Details of Transaction.

The record showed that Borden & Knoblauch represented that they were buying $450,000 of Treasury certificates for the Pennsylvania Company for granting annuities and insurance on lives, and asked that the certificates be delivered to the Federal Reserve Bank in New York for the account of that company and sent a check in payment. After the certificates had been deposited as directed and the Federal Reserve Bank in Philadelphia had been notified to that effect, Knoblauch got a loan of $450,000 from the Philadelphia Company on the certificates, and after selling them to the Philadelphia National Bank for $453,768 he had the balance of $3,768 on the transaction deposited in his firm's account. His firm's check for $450,000 drawn to Kean, Taylor & Co. to pay for the certificates was received from New York two days later but there were insufficient funds to meet it.

Kean, Taylor & Co. notified the indemity company three days later, on Nov. 23, 1922, that Borden & Knoblauch had obtained the $450,000 on a check which had been returned because of insufficient funds, and demanded the $250,000 insurance. Six weeks later the firm of Borden & Knoblauch was adjudged bankrupt. The Maryland Casualty Company notified Kean, Taylor & Co. on Jan. 5, 1923, that it denied liability on the ground that the acts complained of were not within the purview of the theft policy. Suit then was brought, and when it came to trial the parties consented to have Justice Gibbs determine the issues.

Decision of the Court.

Justice Gibbs, in deciding against the contention of the defendant that Kean, Taylor & Co. "carried on their business in a very unbusiness-like way" and suffered the loss because of extending credit to the Philadelphians, said:

"This contention is not fortified by the record. The modern criminal is very resourceful. Often his ingenuity and cunning frustrates and baffles the best of honest business methods. No business system has yet been devised which is 'crook proof.' Nor does the record uphold defendant's contention that this was a 'trading transaction.' It would be strange, indeed, if false representations, believed and relied on, causing one to be deceived to the extent of parting with nearly half a million dollars, could be classified as a 'trade.'"

The Court said the record showed that the check returned unpaid later had been received by the New York bankers before they parted with the certificates and that there was a "straight brokerage" transaction between Kean, Taylor & Co. and Borden & Knoblauch.

The judgment filed yesterday consisted of the $250,000 with $54,125 interest and $135 costs.

MELLON LEAVES ROME FOR VISIT TO GENEVA

Italians Hope His Trip Will Be of Benefit in Dealing With European Problems.

Copyright, 1926, by The New York Times Company.
By Wireless to THE NEW YORK TIMES.

ROME, Aug. 11.—Secretary of the Treasury Mellon and his daughter, Mrs. D. K. E. Bruce, left this evening for Geneva, whence they will go to Evan, France, in a few days. Finance Minister Volpi was at the station to bid Secretary Mellon farewell. He gave Mrs. Bruce a beautiful bouquet of orchids.

Secretary Mellon at the moment of departure told newspaper men he had had a wonderful holiday in Rome and had enjoyed the artistic treasures of the city very much. This morning Secretary Mellon had his last meeting with Finance Minister Volpi at the Finance Ministry. He explained it was purely a courtesy call to thank Count Volpi, of whom he has seen a great deal in a social way during his stay in Rome, for kindnesses shown him.

From the Italian viewpoint, the results of Secretary Mellon's visit here have been negative, as he did not abandon his stand that he was here for personal family reasons and was not transacting or even discussing any business of any nature. Official circles, however, are far from disappointed. It is remarked that Secretary Mellon's visit enabled him to become thoroughly acquainted with the European viewpoint on many important financial and economic problems which are still awaiting solution. He also has been provided with data which, coupled with his own observations, will put him in a position to form an accurate personal opinion of conditions in Italy. It is felt that if this process is repeated in France and England Secretary Mellon will return to America with data and personal observations which may assume great importance in dealings with European nations.

LATEST DEALINGS IN THE REAL ESTATE FIELD

BUILDING PROJECTS FEATURE MARKET

Welding Company Plans Vestry Street Home—Theatre and Office Plans Filed.

FLATS LEADING TRADING

Multi-Family House Sales Lead in Manhattan—Operator Resells Dwelling.

A new building operation for a downtown plot is foreshadowed in a transaction closed yesterday by William A. White & Sons. These brokers sold for Emily Morris Gallatin the northwest corner of Washington and Vestry Streets, known as 426 Washington Street.

The property involved in the sale is a five-story building on a lot 21.10 by 85 feet. The buyer was the Siemund-Marine Electric Welding Company, Inc., which plans to raze the present improvement and erect a building for its own occupancy. The Cruikshank Company represented the seller as broker in the transaction.

Other building projects shortly to start involving Manhattan sites were indicated by plans filed with the Manhattan Bureau of Buildings yesterday. The plans filed were for a two-story theatre and sixteen-story office building and a five-story tenement.

The 51 East Forty-second Street Corporation, as owner of record, filed plans for a two-story theatre and sixteen-story office building, to be built on a plot 112 by 200 by 50 by irregular, at 229 to 239 West Fifty-third Street, running through the block to 254 and 256 West Fifty-fourth Street. The buildings will be erected from plans by Eugene De Rosa, Inc., architects, at an estimated cost of $750,000.

The other plans filed were for a five-story tenement, to be built on a plot 75 by 87 feet, at 208 to 218 West 151st Street for the 151st Street Corporation, owner of record. Lang & Rosenberg, the architects, who drew the plans, estimate the cost of the project to be $270,000.

Tenement House Sales.

Multi-family house sales led the trading in Manhattan properties yesterday, with buyers evincing little interest in any other type of holding.

M. Theodore sold for William Lang the four-story tenement at 569 Second Avenue, and also sold for Maurice Abramson 221 West Sixty-sixth Street, a five-story tenement house on lot 25 by 100 feet.

Cleary & Glynn have sold for the Patrick Loughran Realty Company the five-story tenement at 195 St. Nicholas Avenue, 29.7 by 90 feet, to the Avsey Realty Company, James Hunter, President.

The A. Kane Company, who recently sold the property at 304 West 120th Street, have resold it to the Wunsieg Realty Company, who intend to remodel the building.

Jerome H. Frank, operator, has sold the three-story dwelling at 236 West 131st Street, on a lot 16.8 by 100 feet, to the Bailiwick Realty Company. L. George was the broker.

RHINELANDER FILES LONG APPEAL TODAY

Papers in Annulment Action Fill 1,455 Pages—Case to Come Up in the Fall.

Leonard Kip Rhinelander, through his attorney, Leon R. Jacobs, will file today in the Brooklyn part of the Appellate Division of the Supreme Court an appeal from the decision denying annulment of his marriage to Alice Beatrice Jones Rhinelander, it was learned yesterday.

The appeal papers consist of two printed volumes, comprising 1,455 pages. Sixteen copies will be filed, or thirty-two volumes in all.

The papers contain the complete record of the trial of the suit for annulment which Mr. Rhinelander brought against his negro wife, the testimony and all of the exhibits, which include the love letters and the photographs. One of these letters contains more than 2,000 words.

The appeal will not be argued until Fall. It will have place on a court calendar printed about Sept. 19, and will be heard some time after Oct. 4.

Former Supreme Court Justice Isaac N. Mills, chief counsel for Mr. Rhinelander, will argue the appeal. It will not be necessary for the litigants to appear in court.

The appeal carries out the announcement made by Judge Mills last March, when Justice Joseph Morschauser denied the motion of Mr. Rhinelander for a retrial of the suit, that the jury's verdict would be promptly appealed. The jury last December found the marriage to be valid. Judge Mills said at that time that the appeal would be taken on the ground that the verdict was against the weight of evidence and that Justice Morschauser made errors in the trial and in his charge to the jury.

The cost of printing the testimony and exhibits on Mr. Rhinelander's appeal is said to have been more than $5,000.

Mr. Rhinelander has remained in seclusion for several months. It was reported early in the Summer that he was in Paris, but this was subsequently denied. Mrs. Rhinelander sailed in July, accompanied by her mother, to visit relatives in England.

Maidstone Boat Club Asks Funds.

The Maidstone Boat Club, East Hampton, has issued a membership appeal to enable it to continue its activities. The appeal says in part: "A light is maintained and kept burning on the end of the breakwater at Three Mile Harbor, the necessity for which can not be questioned. The channel at the entrance to Three Mile Harbor is staked, making it possible for any one to find his way without difficulty; the club keeps alive and behind a movement for the permanent improvement of the channel and breakwater which most certainly should appeal to boat lovers who use these waters and should be of great benefit to the entire community." The appeal is signed by L. T. Halsey, E. T. Dayton, Felix Dominy, H. L. Jefferys, W. L. Edwards, J. C. Lawrence, W. A. Hastings.

Christian Scientists Lease New Reading Room Space

The Third Church of Christ, Scientist, which has maintained a reading room at 680 Madison Avenue, will abandon that address in the near future.

The church has leased, through Douglas L. Elliman & Co., Inc., as brokers, a new home for the reading room on the seventh floor of the Ley Building, on Madison Avenue and East Fifty-seventh Street.

The Third Church of Christ, Scientist, is located at 583 Park Avenue.

EMPIRE TRUST LEASES WEST 47TH ST. SPACE

Bank Takes 11,000 Square Feet in Springs Building—Other Business Rentals.

Frederick Fox & Co. have leased for the Fifteen West Forty-second Street Corporation to the Empire Trust Company the east portion of the ground floor, approximately 11,000 square feet, in the Springs Building, 15 West Forty-seventh Street. Edward J. Lusk represented the bank.

Butler & Baldwin have leased for A. N. Gillerman the parlor floor store at 45 East Forty-ninth Street to the Studio for Hair Culture.

Myer Cohen & Sons leased the store at 170 West Thirty-fifth Street, near Seventh Avenue, to the Triangle Printing and Stationery Company.

Carstein & Linnekin leased the eleventh floor at 221 Fourth Avenue and space on the eighth floor in the same building to James Talcott, Inc.

Robert R. Rainey, Inc., has rented to Fox & Thorner for a term of years for Degenhardt Brothers the store at 99 Hudson Street; also rented the building 314 Spring Street to the Royal Motor Express of Trenton, N. J.

Hamilton & Co. leased a floor in 327 West Thirty-sixth Street to Geisha Dress Company, Inc.; in 28 West Twenty-seventh Street to Fine & Faitelson; in 22 West Twenty-fifth Street to Herman Robbin; in 12 East 33d Street to Horowitz & Riegel. All leases were for long terms of years.

IN WESTCHESTER COUNTY.

L. E. Owens Buys Country Home in White Plains.

The Gill Realty Company sold a Colonial house, with about one acre of land, on Soundview Circle, White Plains, to L. E. Owens, production manager of The New York World. The house is one of an unusual group of Colonial houses built in the form of a private park. The late R. B. Dula was interested in the project, in conjunction with his other White Plains operations.

The property adjoins the estates of Arthur S. Kleeman, Vice President of the Manufacturers' Trust Company; Julius H. Mahler and Mrs. M. A. Benson. Mr. Owens will occupy the property immediately as his country home. Prince & Ripley were the brokers.

George Howe, Inc., sold a large parcel of land belonging to Mrs. Margaret V. Carey at Mount Kisco, adjoining the Mount Kisco Golf Club, to the New Castle Land Corporation, which will add the land to its golf club property.

The Oak Lane Construction Company, Inc., has sold an American Colonial house on Oak Lane near Chesterfield Road in Fox Meadow, Scarsdale, to C. Van V. Smillie for occupancy. The broker was Edward M. West, Inc.

STATEN ISLAND

Investor Acquires Baltimore Apartments in St. George.

The Richmond Investing Company, Jacob A. Fine, President, has taken title to the Baltimore Apartments from the New Brighton Building Company. They are on the northeast corner of Bay Street and Victory Boulevard, St. George, fronting 100 feet on Bay Street and 162 feet on Victory Boulevard.

Cornelius G. Kolff has sold for the Stuyvesant Farms a lot 25 by 100 on Bayard Street in Stuyvesant Farms, Eltingville, to Ernest Hillmar.

OLD HOLDING PASSES.

Bronx Plot Sold After an Ownership of 35 Years.

An old Bronx holding was involved in a change of ownership yesterday when William A. Mercer sold the plot 45 by 64 feet on the north side of Westchester Avenue, 100 feet east of Continental Avenue. This is the first sale of the property in eighty-five years. John Caulway was the broker.

The same broker also sold for Meyer A. Outtier to a builder for improvement a plot 25 by 92 feet on the north side of Edison Avenue.

FOX TERRIER SAVES KITTEN.

Fire Mascot Rushes Into Burning Building to Make Rescue.

Nellie, fox terrier mascot of the Eighth Street Engine Company, Long Island City, is wearing a red ribbon as a medal for rescuing a kitten from a fire yesterday. The fire occurred in the factory of the American Fibre Corporation at 540 Van Alst Avenue, Long Island City.

As the company pulled up to the hydrant, Nellie, as is her custom, jumped off the truck and ran toward the burning building. She disappeared, but soon emerged from the basement, carrying in her teeth a small kitten. One of the firemen took the kitten from Nellie and she started back toward the basement. She was coughing and a bit unsteady from the smoke, and members of the fire company caught her and prevented her from returning.

Taking a tip from Nellie, the janitor of the building went to the basement and came out with a box containing five kittens. Women rushed to take the kittens, guaranteeing the waifs a home. Meanwhile a woman in the crowd had taken from her little daughter a red hair ribbon and tied it to Nellie's collar.

New History of East Hampton.

To celebrate the 275th anniversary of the founding of East Hampton, L. I., a book will be published soon dealing with the history of the town, including romantic incidents of Indians and pirates and wartime episodes, compiled by Samuel Seabury. In the volume will be the book of the pageant of the anniversary written by Miss Abigail Halsey. Illustrations will be from old prints and portraits and photographs of present day features.

NEW BRONX BUILDINGS TO INVOLVE $1,266,000

Builders File Plans for Church, Apartments, Dwellings and Business Buildings.

The following plans have been filed with the Bronx Bureau of Buildings:

Fordham Road, southeast corner of Andrews Avenue, one-story stone church, 85 by 213 feet; St. Nicholas of Tollentine, owner; James F. Delany, architect; cost, $500,000.

Miles Avenue, southeast corner of Revere Avenue; Revere Avenue, west side, 100 feet north of Lawton Avenue; Mills Avenue, southeast corner of Calhoun Avenue; Calhoun Avenue, east side, 100 feet north of Lawton Avenue; Lawton Avenue, northeast corner of Quincy Avenue; Lawton Avenue, northeast corner of Calhoun Avenue; Lawton Avenue, northeast corner of Revere Avenue; Revere Avenue, east side, 100 feet north of Lawton Avenue; sixty-two two-story brick dwellings, 20 by 40 feet; Golden Park Beach Realty Corporation, owner; Louis Kasoff, architect; cost, $372,000.

Bathgate Avenue, southeast corner of 176th Street, six-story brick tenement and stores, 85.5 by 123 feet; Shefiud Realty Corporation, owner; S. L. Oppenheim, architect; cost, $200,000.

White Plains Avenue, west side, 267.80 feet north of 231st Street, two-story brick billiard room and stores, 52 by 79 feet; William Langrebe, owner; F. J. Ross, architect; cost, $40,000.

Eastern Boulevard, east side, 49.6 feet south of Rawlins Avenue, three-story brick dwelling, 25 by 80 feet; Call-Stanise Building Corporation, owner; B. Ebling, architect; cost, $35,000.

Lowere Place, east side, 100 feet north of 226th Street, two two-story brick dwellings, 21.6 by 80 feet; Fedora Stano, owner; Gennaro Striano, architect; cost, $24,000.

Southern Boulevard, west side, 117.51 feet north of Garden Street, three-story brick tenement, 75.5 by 54.6 feet; S. Said, owner; John A. Rossi, architect; cost, $30,000.

Yates Avenue, west side, 234 feet north of Rhinelander Avenue, three one-story frame dwellings, 19 by 45.6 feet; felix Greco, owner; J. W. Anderson, architect; cost, $21,000.

Tibbett Avenue, southeast corner of 252d Street, two and a half-story frame dwelling, 32.8 by 26.8 feet; W. R. Spillman, owner; Julius Gregory, architect; cost, $17,000.

Barker Avenue, west side, 72.08 feet south of Burke Avenue, two-story brick tenement, 23 by 68 feet; Anna Longo, owner; Lucian Pisciotta, architect; cost, $15,000.

Seward Avenue, north side, 200 feet east of Castle Hill Avenue, two-story brick dwelling, 19 by 50 feet; Mrs. Louis Biancheri, owner; Isidor Phillips, architect; cost, $10,000.

Thieriot Avenue, west side, 225 feet south of Patterson Avenue, two-story frame dwelling, 20 by 46 feet; Mrs. Elsie Mahlmann, owner; Kingsley Floyd, architect; cost, $7,000.

Pelham Parkway, southeast corner of Stillwell Avenue, one-story brick gas station, 18 by 4 by 12.4 feet; Bon Ton Realty Corporation, owner; Charles Schaefer Jr., architect; cost, $5,000.

NEW ZONING RULING.

Corporation Counsel Hands Down Opinion on Garages.

There is no legal bar under the zoning ordinance to the construction of any number of garages on a city plot, providing no single garage has a capacity of more than five automobiles, Corporation Counsel George Nicholson ruled yesterday in reply to an appeal from the Building Bureau in the Borough of Richmond.

The interpretation of the ordinance became an issue following the construction of six garages, each with a five-car capacity, on a lot close to the Borough Hall in St. George, S. I. The builder of the garages is Morgan L. Ryan, former Justice of the Children's Court in New York City. The first request of Mr. Ryan for a building permit was refused.

Corporation Counsel Nicholson ruled that while no garage could be built in this restricted area which would house more than five automobiles, there was no way in which the construction of an indeterminate number of garages on any one plot could be stopped.

MORTGAGE LOANS PLACED.

Ralston Realty Company Obtains $125,000 on East Side Flats.

Charles B. Van Valen has obtained for the Ralston Realty Company a mortgage of $125,000 on the four-story tenements, 344 to 350 East Eighty-sixth Street.

Charles C. Edwards & Co. placed a mortgage loan of $32,000 on 217 West Twenty-ninth Street and a loan of $30,000 on 160 and 164 East Twenty-eighth Street.

Momand & Co. have placed for the Cardia Building Corporation a building loan of $117,000 on an apartment house on the south side of Clark Street, west of Crescent Road, Astoria, and for John Finger a loan of $85,000 on the three-story building at 471 and 473 East Tremont Avenue.

Childs & Humphries, Inc., have negotiated a 5 per cent. loan of $40,000 on 527 Lexington Avenue for Marie Munsch and $35,000 on 326 West Fifty-eighth Street for the Hum Realty Corporation.

GARAGE TRANSACTIONS.

Two Bronx Motor Properties Sold—East Side Lease.

The two-story garage at 499-505 East 163d Street has been purchased by the Naishtat Realty Corporation, S. Naishtat, President. It is 200 feet east of Washington Avenue and was held at $135,000. Ambrose Seiig represented the buyer as attorney.

Steinhois & Sweedler have sold for the Silfried Realty Corporation to Dr. Max Soletsky two buildings on the southwest corner of 170th Street and Third Avenue, known as 3,681-3,683 Third Avenue. One building is a garage and the other a two-story taxpayer. The size of the plot is 52 by 122 feet.

Douglas L. Elliman & Co., in conjunction with Alfred E. Schermerhorn, leased the three-story garage at 42 East Seventy-sixth Street to Hugh J. Chisholm.

West Side Dwelling Leased.

John J. Gallagher and E. L. Timmons have leased for five years the dwelling at 166 West Eighty-fifth Street for Clara Frank to a client for occupancy.

PACKARD CO. BUYS WEST SIDE PLOT

Purchases 11th Avenue Block Front From Hearst Interests for Service Station Sites.

A $2,000,000 IMPROVEMENT

Plans Seven-Story Building as a Unit in New York Expansion Program.

The Packard Motor Company of New York yesterday signed contracts for the purchase of the entire block front on the west side of Eleventh Avenue, between Fifty-fourth and Fifty-fifth Streets, as a site for a seven-story service station to cost about $2,000,000.

The property was sold by The New York Evening Journal Company, a holding concern for the Hearst interests. It was bought for all cash at a price said to be close to $900,000. Cross & Brown and Huberth & Huberth were the brokers in the transaction.

Plans for the new improvement are being prepared by Albert Kahn, a Detroit architect. The plant, according to present plans, will be one of the largest of its kind in the East and will form one of the units in the company's expansion program.

The plot measures 200 by 225 feet. It is a part of the 800-foot block which Mr. Hearst leased a few years ago from the Society of the New York Hospital with an option to buy. This option was exercised a few months ago, and shortly after the Hearst interests acquired the 100-foot corner of Eighth Avenue and Fifty-fifth Street from the Doelger Brewing Company.

At the time of its purchase it was said that Mr. Hearst planned a large publishing plant to house his various publications. This plan, it was announced yesterday, has been abandoned and the remainder of the block will be offered for resale in units.

WETMORE TRACT SOLD.

New Jersey Property Brings $100,000 at Foreclosure Sale.

Special to The New York Times.

MORRISTOWN, N. J., Aug. 12.—The 700-acre Wetmore property in the Borough of Peapac and Gladstone, Mendham Township, was sold at a foreclosure sale to the Wilkinson Brothers Company for $100,000. The former owners of the tract were William B. Wetmore and wife.

The property is improved with a large mansion and several outbuildings. It carried two mortgages, a first mortgage of $56,280 held by the Metropolitan Life Insurance Company, and a second mortgage of $74,433, held by the buying company. The amount due was $132,000. The bid of the Wilkinson Brothers Company was the only one received.

The action for the foreclosure proceedings were brought in the Court of Chancery, Newark. Vice Chancellor Bentley issuing an order for sale returnable July 12.

DEVELOPER BUYS TRACT.

William E. Brill Purchases 112 Acres in West Islip.

William E. Brill, who has been identified with Amity Harbor, East Floral Park and other Long Island developments, has purchased 112 acres in West Islip, L. I., for development purposes.

Lester M. Hunkele was the broker who offered the property for the Westminster Development Corporation.

The same broker sold for Gleason & Dolan two waterfront lots in Babylon Beach Estates to Alex Wright, two to Phoebe Wright, two to John Jenkins and a business corner on Montauk Highway to Margaret Hammond.

CO-APARTMENT SALES.

Suite Buyers Take Two East Side Apartments.

Douglas L. Elliman & Co., Inc., have sold to Mrs. J. M. Bell an apartment consisting of four rooms and two baths in the new group-ownership building 430 East Fifty-seventh Street at Sutton Place, now nearing competion, by the Samuel A. Herzog Building Company, Inc., from plans by McKim, Mead & White.

The same brokers, in conjunction with Slawson & Hobbs, Inc., have sold to Edward C. Broenniman a nine-room apartment in the cooperative building at 1,115 Fifth Avenue now under construction at the south corner of Ninety-third Street.

Operators Sell Leasehold.

M. C. Berg and Leo Tolk, operators, sold the twenty-one year leasehold with option to buy on the private residence, on a lot 21 by 100 feet, at 52 West Fifty-third Street, to Charles Montalbano. J. W. Bishop was the broker.

This parcel was recently acquired from Dr. Reginald Burbank, who formerly occupied the building for his residence and practice.

Auction Sale Result.
By JAMES R. MURPHY.

Cherry Street, 356 and 358, north side, 57 feet east of Montgomery Street, 45.9 by 98.10 feet, two five-story tenements and stores; Annie Silberman against Grossman Horowitz Holding Corporation and others; due, $20,181.24, taxes, &c., $1,200; adjourned to Aug. 18.

Lease Near Bellevue Hospital.

M. Theodore leased for the Carl H. Schultz estate to John J. Frintzilas the two buildings at the southeast corner of First Avenue and Twenty-sixth Street. The property is opposite the entrance to Bellevue Hospital.

Day to Sell Saratoga Homes.

Two large dwellings at Saratoga Springs, N. Y., respectively belonging to Mrs. Emma C. Roche and to Samuel C. Hildreth, are to be sold at public auction today, Thursday, Aug. 12, on the premises, by Joseph P. Day, auctioneer.

Walton Avenue Corner Sold.

The six-story apartment house with stores on the southwest corner of Walton Avenue and 174th Street, covering a plot 150 by 100 feet, has been purchased by the Harding Realty Company from Simon Bregman. The Charles Goodman Company acted as broker.

United Cigars Leases in Yonkers.

Louis H. Low has leased for a long term of years the corner store in the new Getty House, Getty Square, Yonkers, to the United Cigar Stores Corp.

WEST SHORE PARCELS INVOLVED IN SALES

New Jersey Market Centres Around West End and Union City Deals.

There was considerable activity in West Shore properties yesterday, brokers reporting a number of deals involving West End and Union City (N. J.) parcels, both vacant and improved.

In West End William B. Kirsch sold the Tim property at the southwest corner of Cedar and Green Avenues. The property consists of a fifteen-room house and three-car garage, built on a large plot. The same broker also resold the plot 40 by 100 feet at the southeast corner of Hollywood and Hoey Avenues to George Baker.

Mrs. Hasel Edmond purchased, through William B. Kirsch, the fifteen-room house, built on a large plot with a three-car garage in the rear, at 158 Hollywood Avenue. Another deal involving a plot measuring 100 feet on Hollywood Avenue and running back to a depth of 400 feet was closed through the same broker. The buyer of the property was J. Ledwitz.

Howard V. Weeks has purchased from Miss Lelia F. Curry a plot 52 by 138 feet on the south side of Forty-fifth Street between Park and Hudson Avenues, Union City. J. I. Kislak acted as broker.

The latter also sold the store and four-family flat at 207 Summit Avenue, Union City, on a lot 25 by 100 feet, for Alexander Grodnick to Abe Rosemarin.

HATTERS BUY BRONX LEASE.

Truly Warner Takes Over Large East Tremont Avenue Store.

A. Langfelder sold through Thoens & Flaunlacher, Inc., to Truly Warner, Inc., the lease of the store and basement at 513 East Tremont Avenue. The store is one of the largest in this section of the Bronx, the total space, including the basement, being 2,500 square feet. The brokers also arranged with the owners of the property for an extension of the lease for the lessee.

The same brokers also leased for Centurian Building, Inc., Hugo Hoffman president, space on the thirteenth floor at 1,182 Broadway to the Howarth Snyder Company, Inc., and in the same building space on the eleventh floor to Susquehanna Waist Company.

LONG ISLAND SALES.

Forty-five Small Homes for Floral Park Lots.

A small homes development is planned for Floral Park as a result of a real estate transaction closed yesterday. Fischer & Hammond, Inc., and others sold to a building client ninety-three lots, which the buyer will immediately improve with forty-five dwellings to cost from $8,500 to $15,000 each.

The Seidel Realty Company and Royal Gemmers have sold for Josephine Selhold the two-story dwelling at 81 Northern Boulevard, Jackson Heights.

G. A. Zylagi as broker sold for Stevenson, Brien & Co. to Salvatore Giunta the plot at 3,613 Potter Avenue, Astoria.

Flatbush Centre Houses Sold.

Realty Associates sold the following Flatbush Centre houses yesterday: 3,503 Fillmore Avenue, to Benedict J. Reynolds for $7,150; 1,920 East Thirty-sixth Street, to Charles J. Hoffman for $6,450; 3,421 Fillmore Avenue, to Louis Pandolfi for $7,150; 3,419 Fillmore Avenue, to Joseph Valva for $7,150; 1,962 East Thirty-seventh Street, to Emil J. Berg for $6,750; 3,507 Fillmore Avenue, to J. Emil Johnson for $7,150; 1,973 East Thirty-seventh Street, to Henry Weinberg for $7,050; 1,928 East Thirty-fourth Street, to Eugene F. Quidort for $6,250, and 1,974 East Thirty-seventh Street, to James J. Brown and Elisabeth Brown for $7,050.

Bridgeport (Conn.) Factory Sold.

The Dictatone Corporation has purchased from American-Canadian Properties Corporation the property at Bridgeport, Conn., now occupied by it and certain additional property to provide for additional manufacture. Included in the transaction are two acres of land and about 127,000 square feet of manufacturing space in fireproof brick buildings.

Realty Notes.

Alexander J. Foley, for the last ten years associated with M. & L. Hess, has been elected Vice President and a director of that firm.

Modern Factory For Sale

Three story and basement, brick and steel building, 100'x 200', built in 1921, at Holyoke, Mass., to be sold at a sacrifice.

Equipped with adequate heating, lighting, sprinkler, plumbing and sewerage systems of modern type.

Manufacturing equipment consists of standard tire building machinery of modern design.

Electric Power at low cost and ideal manufacturing conditions.

Will sell factory complete with equipment or separately as desired.

Write for further information and appointment.

P. O. Box No. 2782, Boston, Mass.

Entire Building To Lease
55-61 West 13th Street
Nine stories and basement, 120,000 sq. ft. fully sprinklered; low insurance rate. Eight vehicle loading platform. Electric elevators, three freight and one passenger. Ideal floor space for almost any business. Apply to *National Cloak & Suit Co.*, 367 West 24th St. Phone Chickering 7300. Or your own broker.

THEATRE OPERATION FOR JEROME AVENUE

Syndicate Plans to Improve Large Corner Plot With a Motion-Picture House.

IMPROVED PARCELS SOLD

Many Vacant Parcels in Bronx Borough Acquired by Builders for Immediate Improvement.

A syndicate headed by Charles B. Singer purchased from the Jerome Avenue Exhibition Company, Inc., a subway station plot of about fourteen city lots at the northwest corner of 176th Street and Jerome Avenue for immediate improvement with a 2,000-seat moving picture theatre.

The Jerome Avenue frontage of 175 feet is already improved with a new one-story taxpayer containing twelve stores, and the moving picture theatre is to be erected in the rear of this taxpayer, with an entrance on Jerome Avenue. The plot has a frontage on Davidson Avenue of 175 feet and a frontage on 176th Street of 206 feet.

The new owners will erect six additional stores on the 176th Street frontage during the construction of the theatre improvement. The brokers in the transaction were John Kelly and the Billingsley Realty Company, Inc.

The Ullman firm sold for Benjamin Elsman the northwest corner, 75 by 100 feet, at Adee and Bronxwood Avenues, to E. Souposky, who will erect a five-story apartment, and a plot on the west side of Olinville Avenue, north of Burke Avenue, to S. Palumbo.

A plot 100 by 100 feet on the east side of Hull Avenue, 175 feet north of 209th Street, has been purchased by a builder from Samuel Herbst and J. Schaffer for improvement with an apartment house. Nat E. Fink was the broker and he also sold the northeast corner of 166th Street and Shakespeare Avenue for Leo Silver to the Katz Holding Corporation for improvement with a nine-story house.

Jack Linaky sold to a builder a vacant plot 102 by 119 feet at West 263d Street and Riverdale Avenue. E. Banaditto was the broker.

The United Land Development Company sold to Joseph Buiso a plot 50 by 109 feet on the south side of 215th Street, 125 feet east of Bronxwood Avenue, and also to Nicholas Trsino a plot 50 by 100 feet on the north side of East 215th Street, 50 feet east from Paulding Avenue.

Hyman Lerman has purchased the taxpayer building with nine stores on the southeast corner of Minford Place and East 172d Street, from the Ferben Realty Corporation. Zvirin & Lippner represented the buyer as attorney.

Charles B. Van Valen sold for Maran & Stein, operators, to an investor, the five-story apartment at 1,210 Woodycrest Avenue, a plot size 100 by 100 feet. It was held at $215,000.

Joseph Sager, operator, has purchased from the Shearn, Hartman Construction Corporation, 2,304 Grand Avenue, known as the southeast corner of North Street, one block south of Fordham Road, a five-and-one-half-story apartment house on a plot 100 by 100 feet, accommodating fifty-three families and arranged into 2, 3, 4 and 5 rooms. The building was completed last year and rents for $36,500. B. Magidson and D. Bernstein were the brokers.

Nostrand Avenue Flat Deal.

The three-story flat on the west side of Nostrand Avenue 20 feet north of Park Place has been sold for J. Henry Witt by the McInerney-Klinck Realty Company. The plot is 20 by 100 feet.

MORTGAGE LOANS.
2nd MTGES. GREATER NEW YORK
SUMS $10,000 TO $100,000
QUICK ACTION. BROKERS PROTECTED
S. A. ISRAEL
275 Fifth Ave. Ashland 8700

BUSINESS—FOR SALE OR TO LET.
McNEECE'S
Appraised House Bargains
$5350—Worth $6500; near schools, stores, buses, trolleys; 17 minutes to Manhattan; steam, hot water, tiled, built-in bath, sun parlor, breakfast room, tapestry brick steps. 6c FARE WITH GARAGE.
$2000 CASH—$35 Monthly Principal
$5750—Tax exemption saves $600. Large plot, select neighborhood; 32 minutes Manhattan; sun parlor, brick steps, steam, electricity, tiled kitchen, tiled bath, driveway; near schools, stores, churches; easily worth $8500.
$2500 CASH—$35 Monthly Principal
$6450—Plot 2500 sq. ft. Private driveway; finished street; sun parlor, breakfast room, tiled kitchen, brick stoop; stairway to third floor; parquetry; quality construction. LATH AND PLASTER THROUGHOUT. FREE TITLE POLICY.
$2000 CASH—$35 Monthly Principal
$6690—In private residential park; plot 2500 sq. ft.; 25 minutes Manhattan; near depot; buses, schools, stores; mirror doors vestibule, tapestry brick entrance; parquetry; hard surfaced streets; tiled kitchen, tiled bath; garage space and driveway; wall shower, built-in bath.
$2000 CASH—$35 Monthly Principal
$11,250—A genuine Colonial $12,500 home in Jamaica Hillcrest; finest residential section, overlooking golf course; large trees, spacious plot, brick front, finished in leaded lath, parquetry throughout, tiling, built-in bookcase; quality day's work construction; near new $3,000,000 high school, grammar and parochial schools; surrounded by $30,000 residences; rare opportunity.
$2000 CASH—$40 Monthly Principal
Houses for EVERYBODY
McNEECE Corn Exchange Bank Building, 6 Sayhin Blvd., Jamaica, opp. main Jamaica L. I. Station. Take any L. I. train to Jamaica station or the B.-M. T. "Q" to Sayhin Blvd. Open daily, evenings, Sundays.
PHONES: Jamaica 3010-3011-3012

Fred J. G. RANDALL QUEENS BORO REAL ESTATE
173 Hunter Ave. Bridge Plaza, L. I. City. Tel. Stillwell 4320.

WESTCHESTER—FOR SALE OR TO LET.
LIVE RENT FREE!
Excellent two-family stucco residence in convenient location in MT. VERNON
Two 6-Room Apartments
Steam Heat
2-car "built-in" garage
Cash required $6,000—Terms arranged.
PRICE $22,500
Reduced from $26,500 for quick sale.
Cooley Realty Co.
89 Prospect Ave., Mt. Vernon, N. Y.
Tel. Oakwood 3600-61
Office not open Sundays.

BUSINESS PROPERTY—SALE OR RENT.
Lofts To Let
Light on Four Sides
116 - 118 - 120 E. 27TH ST.
66 ft. 8 in. front—Fireproof—3 elevators—Sprinkler equipment and all modern improvements.
Store and Basement from Feb. 1, 1927
One half loft, immediate possession
One loft from February 1st, 1927
122-124 E. 27TH ST.
Immediate Possession
New 25-foot Store and Lofts
Reasonable Rents
For full particulars inquire of
A. L. MORDECAI & SON
30 EAST 42nd STREET
or your own broker

LIGHT LOFTS. OFFICES
Showrooms
$900-$1,100
$1,500-$3,000
$4,400 Yearly
122 5th AVE.
FIRST CLASS FIREPROOF BUILDING
100% sprinklered, low insurance, seven elevators; light manufacturing allowed; all night and Sunday watchman and elevator service; low rents; brokers protected.
BASEMENT SPACES $1,100 to $3,500 per year
131 WEST 24TH STREET
Lofts for manufacturing and store. $900 to $2,200 per year.
E. SHARUM CO., 127 5TH AVE. ROOM 906. TEL. WATKINS 1878

On all lines of transportation
119 West 23d St.
Suitable Retail or Wholesale
21 x 100
STORE
18 FT. CEILING
Moderate Rent
BING & BING, Inc., 119 W. 40th St.

BUILDING
526-530 W. 25th St.
75x100—6-Story & Basement.
Manufacturing or Warehouse
ALL FIRST-CLASS CONDITION. Sprinklered—low rate of insurance. Open for inspection; possession. A. J. APPELL, 36 West 44th St. Tel. Murray Hill 1267.

FLOOR
5th Ave., S. W. Cor. 56th St.
Entire Floor, 27 x 100
Exceptional Light
CLARK T. CHAMBERS, Inc. 30 E. 42d St. Tel. Murray Hill 7230

REAL ESTATE.
Established in 1883
Horace S. Ely & Company
REAL ESTATE
76 William Street

BUILDERS'
We are about to place contracts for ten bungalows and ten two-story houses to be built

REAL ESTATE AT AUCTION. REAL ESTATE AT AUCTION.

To BUILDERS—

for whom contracts aplenty already await their signatures.

To INVESTORS—

to whom returns are assured beyond the usual.

What an Opportunity awaits you at

ORADELL, N. J.

In Bergen County—A Suburb of Hackensack.

NOW is the time to act—come now and inspect these 250 lots, size 25x125. Many of these lots are fully improved on Kinderkamack Road, Bergen County.

Bus service to New York is now passing in front of property. This tract is on high ground and already enjoys over fifty new homes.

I am going to sell on

Friday Eve., Aug. 13th, at 7:30 P. M.

On the Premises—In a Large Tent—Rain or Shine

at PUBLIC AUCTION

250 IMPROVED Business & Residential **LOTS**

Kinderkamack Road, John Street, Pyle Street, Mackay Avenue,

ORADELL, N. J.

Three Stations Are Near the Lots—
The Oradell station is within five minutes, River Edge only a few minutes and New Milford adjoins property.

80% May remain on contract. **70%** May remain on mortgage.

HOW TO REACH THE PROPERTY:
Take Erie Railroad from Jersey City to New Milford Station.
For Booklets and Particulars, Apply to

Howard W. Scott
Auctioneer
1476 Broadway (cor. 42nd St.), New York
Telephone Bryant 3063

APARTMENTS FOR SALE OR TO LET. APARTMENTS FOR SALE OR TO LET.

PROMINENT BUSINESS AND PROFESSIONAL MEN

are buying apartments out of income at 1115 Fifth Avenue, corner 93rd Street. They pay one-half cash and balance over a period of five years.

From the outset, they benefit from a material saving in rent and enjoy all the other advantages attached to ownership of one of New York's finest apartments.

Eight to fifteen rooms, at prices that are distinctly fair.

May we send you complete details?

Selling and Managing Agent

Douglas L. Elliman & Co.

15 EAST 49th STREET
PLAZA 6200

Builder: Anthony Campagna
Architect: J. E. R. Carpenter

APARTMENTS FOR SALE OR TO LET. APARTMENTS FOR SALE OR TO LET.

A RESIDENTIAL HOTEL

15 East 69th St. Corner Madison Ave.

We hear so much about—

the great open spaces! But even rarified western atmosphere cannot rival the air atop 15 EAST 69TH STREET.

Suites of 1 and 2 spacious rooms, or more, with deep cedar closets

The loveliest of roof gardens—adjacent to a bright, spacious sun room—affords a cool, refreshing breeze on the hottest summer day.

And to the west—stretches a vista of Central Park that fairly challenges the beholder to find another view half so enchanting.

OWNERSHIP MANAGEMENT
Direction of MR. JAMES H. BRENNAN
Occupancy SEPT. 1st—*Leasing* as of OCT. 1st
Furnished or unfurnished apartments available
TELEPHONE BRYANT 6170

APARTMENTS FOR SALE OR TO LET. APARTMENTS FOR SALE OR TO LET.

110 West 55th St.

3-4 ROOMS
Bath, and Extra Lavatory

A truly convenient location, close to new uptown musical center, hotels, theatres, clubs, shops. High ceilings; living room 21x15; log-burning fireplaces.

Completely equipped kitchens
Representative on premises or phone Murray Hill 5050

310 West 85th St.

BETWEEN WEST END AVENUE and RIVERSIDE DRIVE
5 ROOMS, 3 Baths
4 ROOMS, Bath, Extra Lavatory
Latest type of construction. High ceilings, large closets. Representative on premises or phone Murray Hill 5050

151 West 86th St.

6-7-9 ROOMS, 3 Baths

One 7-room apartment on ground floor, suitable for physician.
Southern exposure. Permanent light on all sides. Choice residential section, convenient to all transportation.

Representative on premises or phone Murray Hill 5050

BUSINESS PROPERTY—SALE OR RENT. BUSINESS PROPERTY—SALE OR RENT.

LONG TERM LEASE

14,000 Square Feet and Store
48th St. & Broadway
Suitable for
Retail Ready-to-Wear, Amusement or Office Space
LIGHT ON THREE SIDES
Valuable Broadway, 7th Ave., Electric Light Sign Privileges
Private entrance. Columbus 5240. Brokers Protected.

THE Warwick

65 West 54th St.
N.E. CORNER OF SIXTH AVENUE

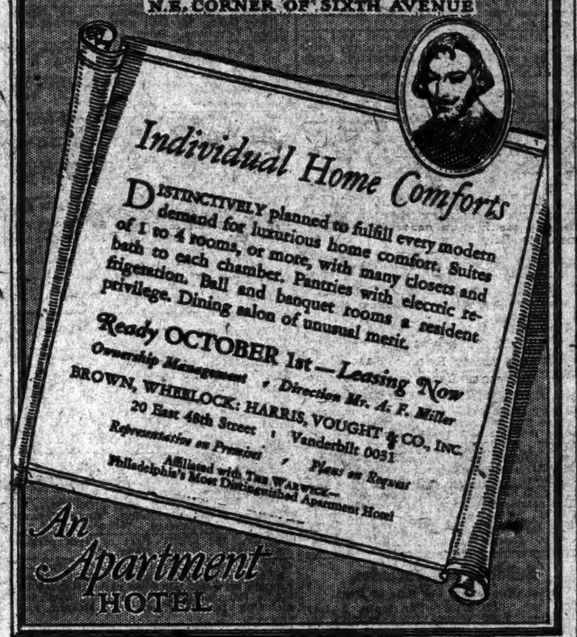

Individual Home Comforts

DISTINCTIVELY planned to fulfill every modern demand for luxurious home comfort. Suites of 1 to 4 rooms, or more, with many closets and bath to each chamber. Pantries with electric refrigeration. Hall and banquet rooms a resident privilege. Dining salon of unusual merit.

Ready OCTOBER 1st—*Leasing Now*
Ownership Management *Direction Mr. A. F. Miller*
BROWN, WHEELOCK: HARRIS, VOUGHT & CO., INC.
20 East 48th Street Vanderbilt 0031
Representative on Premises *Plaza 6200 for Repairs*
Affiliated with THE WARWICK—
Philadelphia's Most Distinguished Apartment Hotel

An Apartment HOTEL

924 West End Ave.

The Cleburn Corner 105 St.
6, 7, 8, 9, 10 Rooms, 2 to 4 Baths
Immediate or October Occupancy.
ATTRACTIVE RENTALS
L. J. PHILLIPS & CO.
148 West 72d St. Tel. Trafalgar 9300

168 West 86th St.

6-7 ROOMS, 3 Baths

Living room, 23x16. High ceilings. Large and ample closets.
One 6-room apartment suitable for physician on ground floor with private entrance from street. Will alter to suit.

Representative on premises or phone Murray Hill 5050.

277 West End Ave.

S. W. Corner 73d Street
OVERLOOKING SCHWAB MANSION
5-6-7-8 Rooms
3 & 4 Baths
8 & 9 Room Duplex
on 15th floor
11 Room Roof Bungalow
4 Baths
READY FOR OCCUPANCY IN AUGUST
LEASES FROM OCTOBER 1ST
Representative on Premises Daily and Sunday, or
SLAWSON & HOBBS, *Agents*
162 West 72nd Street Tel. ENDicott 7240

CORNER STORE

Mezzanine, Basement & First Floor
Connecting stairway & elevator

906 Broadway
N. E. Corner 20th St.
Modern 20 story Fireproof sprinklered building

BING & BING, Inc.
119 West 40th Street
SPLENDID LIGHT
Moderate Rent

Unfurnished—West Side. Unfurnished—West Side.

N. E. CORNER B'WAY

219 West 81st Street

Well-planned apartments. Attractive rentals.
4-5-6-7 ROOMS from $1800
Possession Oct. 1 or sooner.
JOSEPH MILNER COMPANY, INC.
285 Madison Ave. Ashland 4110

280 and 285 RIVERSIDE DRIVE

Block Front 100th-101st Streets

Two New 15 Story Buildings
enjoying southern exposure and a superb view of the Hudson River with its imposing Palisades

3, 4, 5, 6, 7 and 8 ROOMS
1 to 4 Bath Rooms

These apartments are exceptional in their arrangement, construction and appointments. The rooms are large and particular emphasis has been placed on numerous and oversize closets. Each apartment is equipped with an individual electric refrigeration unit

Immediate or October Occupancy

Mark Rafalsky & Co.
Managing Agent
21 East Fortieth Street
Phone Vanderbilt 2027

Representatives on premises Daily and Sunday -- Phone Riverside 5047-6146

Unfurnished—West Side. Unfurnished—West Side.

The Westover

253-263 West 72nd St

A Distinguished Apartment Hotel

THE aristocratic air of The Westover, together with its perfect accessibility makes it supremely desirable as a place of residence. Ready for occupancy October 1st. Each suite is provided with a serving pantry and electric refrigeration; and there is a bath for every chamber. Many suites open out on lovely gardens in the rear.

1-2-3
OR MORE ROOMS

Complete Hotel and Maid Service included in lease. The cuisine will be moderately priced and unexcelled in quality.

Further Particulars on Premises, or
Wood, Dolson Co., Inc.
Agents
Broadway, 72d—73d Streets
Endicott 8900
OWNERS
J. S. BOOK, JR. CORPORATION

Unfurnished—West Side.

The Real New York

Centers around the clubs, the theatres, the best shops and the smart set. That is why the people who know their New York and make the most of it will choose this remarkable apartment hotel for their town address.

Unfurnished or furnished
PAUL LENNON, *Manager*

THE DORSET
30 WEST 54th STREET
Adjoining Fifth Avenue
THIS IS A BING & BING BUILDING

Unfurnished—East Side. Unfurnished—East Side.

Two things make the Drake outstanding!

First, it is an apartment hotel offering everything the most fastidious people seek. Superb location! Architectural beauty! Luxurious foyers and halls—spacious rooms—deep closets—large windows—ice-less refrigeration! And a restaurant of the first magnitude!

Second, rentals are lower than these luxuries would suggest . . . apartments, two to seven rooms, from $2500 . . . and maid service is included!

Renting agent on premises.
Inquiries invited
Alfred C. Ray, *Mgr.* Phone Penn 4180

The DRAKE
440 PARK AVE. AT 56th ST.
THIS IS A BING & BING BUILDING

77 Park Avenue

"THE GRIFFON"

THIS recently completed 15-story apartment is unsurpassed for luxurious comfort. Suites have wood-burning fireplaces, bath for each bedroom, and spacious closets. Smart private hotel features include an exquisite restaurant; maid and valet service when desired.

There are a few exceptionally choice apartments available for immediate or October Occupancy

4 & 6 Rooms
One to Three Baths
Completely Equipped Kitchens
$2400 to $6000
Apply to Manager on Premises

Brentmore

88 Central Park West
Corner 69th St.
Two Spacious Suites
5 & 7 Rooms
Exceptional Layout
This is A Bing & Bing Building

DENTIST or DOCTOR

ATTRACTIVE Suite in high class location, most suitable for professional men.
IMMEDIATE POSSESSION
APPLY ON PREMISES
No. 100 Central Park South
At 59th St. and 6th Ave.

THE LORINGTON
1 WEST 70th STREET
at Central Park West
11 ROOMS 3 BATHS
Immediate Possession.
Apply Premises or Trafalgar 6980

LOW RENTS

Astor Apartments
235 West 75th Street
230 West 76th Street
Modern Spacious Suites of
7 & 8 ROOMS
2, 3, 4 BATHS
Special Duplex Apartments
7 Rooms—3 Baths
This is a Bing & Bing Building

206 West 104th St.

Off Broadway—New Building
3-4-5-6 Rooms
1 & 2 Baths
Attractive Rentals
Apply on Premises or
217 BROADWAY—ROOM 308
Whitehall 5850
or 679 5TH AVE., ROOM 1013
Ashland 5943.

300 RIVERSIDE DR.

COR. 102ND ST.
NEW BUILDING
4, 5 & 6 ROOMS
REASONABLE RENTALS
Apply on premises or
217 BROADWAY—ROOM 308
Whitehall 5850
or 679 5TH AVE., ROOM 1013
Ashland 5943.

Unfurnished—Brooklyn.

68 Montague Street
62 Pierrepont Street
Fireproof—Elevator
Brooklyn's Best Residential Section
4, 5 and 6 Rooms at Rates that are right
Immediate and October Occupancy
Unfurnished and Furnished

ZIEGLER BUILDING

512 Fifth Ave.
Southwest Corner 43rd Street
References Required. Immediate Possession.
Suites of 2 Offices, or Single.
258 sq. ft. to 1,500 sq. ft.
PARK AVENUE OPERATING CO., INC.
On Premises or Your Own Broker

940 Park Ave.

Sunny Corner of 81st Street
Just a few 5-room apartments remain; southern exposure; 3 masters' chambers; 2 baths and lavatory; very large living rooms; additional servants' rooms available. Only two 6-room corner apartments left, and one doctor's apartment
Occupancy Sept. 15
BROWN, WHEELOCK: HARRIS, VOUGHT & CO., Inc.
20 East 48th St. Van. 0031

40 West 84th St.

One 4-Room Apt.
One 5-Room Apt.
IMMEDIATE OCCUPANCY.
J. AXELROD & SON
324 WEST 74TH ST.

THE ROGER MORRIS
Elevator Apartments
1-4-5-6 AND 7 ROOMS
IMMEDIATE POSSESSION
EVERY MODERN IMPROVEMENT.
400 WEST 160TH ST.
OVERLOOKING POLO GROUNDS.
Near "L" and Broadway Subway Station.
PHONE WASHINGTON HEIGHTS 5800.

MILANO

125-7 West 58th St.
Beautiful Seven-Room
Apartments
Exceptionally Reasonable Rent, $2,400 to $3,000.
Also Physician's or Dentist's Apartment for Rent, $2,000.
Immediate possession. Ownership Management.

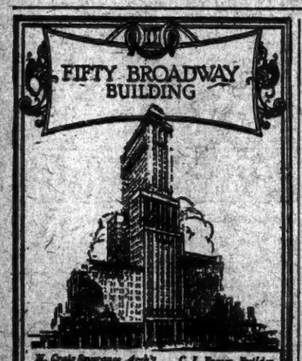

FIFTY BROADWAY BUILDING

H. Craig Severance Arch't C. L. Pruyn, Builder
READY MAY 1st, 1927
Telephone Hanover 1250
A new 36 story tower, destined to become one of the greatest banking and office structures of downtown New York.
GEO. A. FRIMPTER, 52 Broadway
Brokers Protected
FIFTY BROADWAY BUILDING
NEW YORK

Brooklyn.

LOFTS TO LET

341 39th St., B'klyn
New fireproof bldg., light on all sides. Bush Terminal vicinity; railroad siding; good labor facilities; 11,000 sq. feet to a floor. Will subdivide. Attractive rent. Inquire
AMIN MERHIGE, Owner,
353 39th St., Brooklyn.
SUNSET 9087

247-253 West 19th St.

LOFT—7500 square feet
Sprinkler—Insurance Low—Possession.
Revel Realty & Securities Co.,
36 W. 44th St. Tel. Murray Hill 1267.

APARTMENTS FOR SALE OR TO LET.

For Rent on PARK AVENUE
Vicinity 53rd Street
Several very desirable apartments
3 to 16 Rooms—Renting from $2,500 to $15,000
R. C. VOTH—375 Park Ave.

Unfurnished—East Side.

39 Fifth Avenue

at 11th Street
Three Rooms
Open Fireplaces
Living Room 24' x 14' 5"
This is a Bing & Bing Building

122 E. 76th St.

6-7-8 Rooms
2 and 3 baths
CLARK T. CHAMBERS, INC.
30 E. 42nd St., N. Y. Mur. Hill 7520

120 E. 31st

7 Rooms
Apartment of refinement and convenience.
CLARK T. CHAMBERS,
30 East 42d St. Murray Hill 7520.

150 East 93d

New—3-4 Rooms
Dining Alcove. $1300 to $2100

SUBLET

381 PARK AVE.

CORNER 53rd ST.
4 rooms, 2 baths
Including maid service.
Superintendent on premises
or
LOUIS STARR, Inc., 385 Broadway
CANAL 5150

APARTMENTS FOR SALE OR TO RENT.
Unfurnished—West Side.

NEW Buildings
Early or October Occupancy
MODERATE RENTALS

20 West 77 St.
Facing Museum of Natural History
4 Rooms, Bath
Extra Lavatory
7 Rooms, 3 Baths
Large Foyers
Two apartments to a floor

210 West 78 St.
3 Rooms
Dining Alcove
6 Rooms, 3 Baths

32 West 82 St.
Adjacent to Central Park
Immediate Possession
7 Rooms, 3 Baths

150 W. 82d St.
3, 4 Rooms
With Dining Alcove
5, 6 Rooms

130 West 86 St.
4 Rooms
DINING ALCOVE
6 Rooms, 3 Baths

50 West 96 St.
4 Rooms
DINING ALCOVE
6 & 7 Rooms, 3 Baths

760 West End Av.
AT 97th STREET
3, 4, 5 Rooms
With Dining Alcove

245 W. 104 St.
THE ARMSTEAD
4, 5, 6, 7 Rooms
2 & 3 Baths

309 W. 104 St.
Bet. West End Ave. & Riverside Drive
4, 5 & 6 Rooms

REPRESENTATIVE on PREMISES or
L. J. PHILLIPS & CO.
148 West 72d Street
Tel. Trafalgar 9300

L.J.Phillips

Unfurnished—Queens.

NEW **SUNSHINE** APTS.
4 ROOMS $62-$68
Steam heat, hot water, parquet floors, tiled kitchen, bath, etc. fully decorated. Alongside Grand Avenue Subway Station, Astoria. Tel. Astoria 2236.
MATHEWS CO. Grand & 5th Aves., ASTORIA

Real Estate Management.

MANAGEMENT and collecting rents; we save you time and money; low rates; responsible. Clyde Realty, 152 West 42d St.

Mortgage Loans.

2D MORTGAGES BOUGHT OR MADE, Manhattan, Bronx and Brooklyn.
ALSO WITHIN 50 MILES.
Long Island, Westchester, New Jersey, Connecticut.
BUILDING LOANS AND FIRSTS.
IRVING MESSING, 33 WEST 42D.

OUR FUNDS ARE AGAIN AVAILABLE FOR PURCHASE OF HIGH-GRADE SECOND MORTGAGES AND OTHER LOANS; REASONABLE RATES. CHAMBERLIN-HOYT, INC., 56 WEST 44TH ST. MURRAY HILL 1737.

$6,000,000 BANK funds available for first mortgages; Manhattan, Bronx, Brooklyn; also additional fund for second mortgages; liberal amounts; prompt acceptances.
NIEDERHOFFER & SOMADERHOFF
152 West 42d St. Wisconsin 2458.

Funds immediately available.
1st and 2d Mortgages.
LOWEST RATES OF INTEREST.
REASONABLE CHARGES.
Hinchcliffe & Cissel, 52 Vanderbilt Av.

2D mortgage money up to $10,000; our own funds; low rates, quick action. Clyde Realty, 152 West 42d St. Wisconsin 2510.

MORTGAGES,
BUILDING LOANS,
PHOENIX FACTORS, 393 7TH AV.

PRIVATE party, $10,000 to invest for small second mortgages. Emil, 306 West 125th. Monument 0363.

LIBERAL mortgage loans. Wisconsin Mortgage Corp., 1,440 Broadway. Room 1158. Longacre 4176.

WILL invest up to $50,000 on second mortgages; mail particulars. Station F, Box 129.

FIRST MORTGAGES, to any amount; mail full particulars. Di Natale, 206 Broadway.

CHEAP 1ST AND 2D MORTGAGE MONEY. Duross, 350 Madison Av. Vanderbilt 4981.

Mortgage Loans Wanted.

WANTED—Second mortgage, $20,000, on factory in heart of Newark, N. J.; value over $300,000; income $36,000; present first mortgage $115,000; will amortize $5,000 yearly. D 342 Times Downtown.

FIRST MORTGAGE, $13,500 on brick house and garage; occupied by owner; excellent bond and location; principals only. Victor & Judelson, 1,460 Broadway. Bryant 4140.

WANTED—Second mortgage $200,000, 9-story elevator apartment, Jersey City; also 24 mortgages, $22,000, $25,000, Union City, N. J.; principals only. W. R. 589 Times.

SECOND MORTGAGES wanted, $40,000-$60,000; first mortgage title cc. standing; good investment.
JOS. B. GAINES, 500 5TH AV.

2D MORTGAGE for sale on 2-family brick house in Jamaica; principal only, 1,123 Broadway. Room 706.

Houses and Estates.

Manhattan For Sale or Rent.

9TH AV. (near 47th St.)—For rent, entire apartment house; all improvements; 18 apartments, 60 rooms; can be used for furnished rooms. Forster 724 8th Av.

24TH ST., NEAR 9TH AV.; LOT 25x100. Private house, 18 rooms and 3 baths. Price and terms very reasonable. OWNER, 147 WEST 23D. ROOM 31.

62D (near Park Av.)—Charming home, on one of city's most exclusive blocks; bargain $55,000. Warren L. Marks, 12 East 41st. Murray Hill 6321.

72D, EAST—Beautiful, convenient section; private house, 12 rooms; refined people only; rent $4,000; immediate possession. Butterfield 2244.

75TH, WEST—Three adjoining houses, 62 feet, altered into apartments; 40 rooms, 15 baths; lease 15 years straight; no security. Webb, 25 West 45th.

305, WEST—Four-story and basement, 16 rooms, 6 baths, rent $300, 7 years' lease and furniture; $5,000; cash $3,000. ADLER, 133 WEST 90TH.

53D ST., 59 WEST—Five-story. Joseph Bauschkolb, 46 West 46th St.

62 (Central Park West)—Unfurnished; rent for sale or trade; brokers. Rector 2221.

81ST, WEST (Park Block)—Twenty-foot house, steam, parquet; unusually attractive; sell furnished, unfurnished; $10,000 cash. Trafalgar 5196.

94TH, E. EAST—Charming, unique, modern Spanish residence, elevator, 6 baths; $35,-000. Warren L. Marks, 12 East 41st St.

MADISON AV. IN THE UPPER 70S. At first front; very easily altered; free and clear; sell to settle estate. H. LACHS & CO., 39 WEST 21ST ST.

Houses and Estates.

Bronx For Sale or Rent.

CLAY AV., 1,352-62 (AT EAST 170TH ST.) East of Concourse. Adj. Claremont Park. Best section of West Bronx.
New 2-family, 3-story, tax-exempt houses; now ready; leases made show $400 net profit, with 3 extra large rooms and bath free to owner; fine construction; heavy oak parquet floors in all rooms and halls; carpeted stairs; foundation under all walls and partitions carried down to rock; largest rooms in Bronx; 2 baths; heated garages; permanent rear light, all sunlight rooms, no courts. EASY TERMS. Best BUY IN CITY. Representative on premises.

FORDHAM corner residence, rented for garage near carrying charges. Heck, 2,544 Marion Av.

UPPER WEST BRONX—Private house, 9 rooms, sun parlor, garage, furnished, unfurnished, heat, hot water supplied. 2 200 Times.

MODERN 2-family detached stucco dwelling; Claflin Estate; 50-foot plot; 2-car garage; tax exempt; $19,500. McRickard, 400 East Fordham Road. Kellog 3767.

Brooklyn For Sale or Rent.

MAPLETON—Two-family stucco, near school and subway; price $7,000; cash $2,000. Telephone Beach View 9471.

DETACHED three-family corner house, 17 large, light rooms, convenient to station, stores and community centre, three-car garage; rents easily; fine home and investment; price $18,000; easy terms. 845 Av. O, Dewey 1176W.

Queens For Sale or Rent.

DALY'S AGENCY,
161-22 Northern Boulevard, Flushing. Tel. Flushing 8400. Special attention to residential sales and rentals along northern shore.

Long Island—For Sale or Rent.

FLUSHING—North Shore houses, plots, sale or rent. Phone Nealey, Columbus 5056.

FOREST HILLS GARDENS—$25,500; 7 rooms, 2 baths, garage.
$38,000—9 rooms, 3 baths, double garage; Baker Oil Burner.
These are new brick houses on beautiful blocks, complete in every detail.
$16,000—3 rooms, 2 baths, on Ascan Avenue.
$16,500—5-7 rooms, 2 baths.
$12,900—6-7 rooms.
$18,100—8 rooms, detached, large corner plot.
These latter houses adjoin Gardens and Forest Park. They are of very substantial brick construction with brick garages, tile baths, etc.
FOREST HILLS GARDENS HOMES CO., 231 ASCAN AV. Phone Boulevard 6872.

FREEPORT—Commuter's home, 73 trains; must be seen to be appreciated; new, 9 rooms, 2 baths; all improvements; 60x100; painted, lawn shrubs, &c.; $6,500; terms. Roddy, Freeport, L. I., N. Y.

GREAT NECK.
$18,500 to $15,000.
Six attractive new 7-room stucco houses with slate roof, 2 baths and garage in desirable location; all improvements, &c.
CANTERBURY REALTY CORP.,
Agent.
Station Plaza. Telephone Great Neck 496.
Other Offices: Floral Park and Rockville Centre.

GREAT NECK, DOUGLASTON, BAYSIDE. Our listings of better-class homes are very complete; advise your requirements.
ROBERT A. MCKNIGHT, 1,270 BROADWAY. Great Neck 37. Longacre 7332.

HEMPSTEAD—For rent, owner will lease his beautiful home of 10 rooms and bath, also 2-car garage with 5 rooms and bath; wonderful opportunity and reasonable rent to responsible party. 252 Franklin St., Hempstead. Phone 3059 for appointment.

KEW GARDENS—Lease or sell exceptional corner residence, 8 large rooms, chauffeur's quarters, garage. Telephone Richmond Hill 3951W.

LITTLE NECK—To rent, 6-room bungalow, attractively furnished, in beautiful garden; steam, electricity, gas. Telephone Bayside 1576.

LONG BEACH.
Beautiful year-round one-family house at Island Park; 5 rooms, bath, open fireplace, double floors, all modern improvements; small down payment gives immediate possession, balance monthly, less than your present rent; boating, fishing, tennis, golf, surf and still water bathing; all streets paved, sidewalks laid; no assessments; free titles issued by Title Guarantee & Trust Co. FIELD, 421 7th Av., 5th floor, New York City.

LONG BEACH—New 2-family house, 10 rooms, heat; garage; 2 tiled baths; near station; bargain; $11,500; cash $1,500. See T. J. Walsh at railroad station.

HOUSE BARGAIN.
$11,250 buys beautiful Colonial $13,500 house (Hillcrest), Jamaica's finest residential park, overlooking golf course; large trees, spacious plot, fine garage, brick front, sun parlor, finished in leaded bath, parquetry every room, steam, electricity, tiled kitchen, tiled breakfast room, tiled built-in bath, special tiled shower, fireplace, built-in bookcase; quality day's work construction, paved street, sewers; near $3,000,000 high school, grammar and parochial schools; surrounded by $2,000 residences; rare opportunity; $2,000 cash, $42 monthly principal. McNEECE, Corn Exchange Bank Building, opposite main Jamaica, L. I., station, Sutphin Boulevard, Jamaica. Phone Jamaica 8010. Daily, evenings, Sundays.

"IN THE HEART OF JAMAICA."
A builder's direct offer; Hillside home, 7 large rooms; price $6,750; $250 down, $250 when ready, $50 very small monthly clearing charge; tile bath, parquetry, steam heat, private driveway, gas, electricity; on a 150-foot plot, near churches and B. M. T. and L. I. R. stations; restricted neighborhood. Builders Homes Co., Inc., 90-35 Sutphin Blvd., Jamaica, N. Y. Phone Jamaica 3089 or 1741. Open 9 A. M. to 9 P. M., including Sundays.

MY SMALL MODERN HOME
in a beautiful, highly restricted residential park at Jamaica Estates; fine transportation and schools; also building plot adjoining; very reasonable price and terms to a responsible buyer; no brokers please. 5 96 Times.

OWNER must sell genuine Colonial house, real gem, large plot, near depot, 23 minutes Manhattan, fine trees, select neighborhood, station, parquetry, tiled bath, tiled kitchen, breakfast room, sun parlor, large room, mirror doors, vestibule, artistic decorations, fine fixtures; near stores, schools; $6,490; small cash, $25 monthly principal. Phone Laurelton 3893, daily, evenings.

MUST sell my home in Ackerly; 6 large rooms, with latest improvements, 2-car garage; price $12,700; cash $4,000; worth $15,000. Smith, 189-18 115th Av., St. Albans. Phone Laurelton 2107.

EXCEPTIONAL BARGAIN.
Five-room bungalow, tile bath, plot 60x100; 38 minutes Penn Station. J 370 Times.

Westchester County For Sale or Rent.

BRONXVILLE—Open for inspection, model homes, corner Kimball and Brook Avs. Information, phone Monument 6152, before 11 mornings.

BRONXVILLE-CRESTWOOD - SCARSDALE properties. Paul W. Vollenweider, 403 White Plains Road, Tuckahoe. Tel. Tuckahoe 1510.

BRONXVILLE—For information regarding apartments and homes write Hope and Company, Bronxville.

CRESTWOOD—Builder completing English homes, six large rooms, all improvements; precompletion sales price $12,500. B., Box 45, Bronxville.

HARMON-ON-HUDSON—Attractive new 4-room unfurnished apartment, $50, to adults, yearly basis; easy commuting. A. Frank.

LAKE MAHOPAC, N. Y.—For sale, 1¼ acres, new bungalow, seven rooms, three baths, ten closets; two-car garage, chauffeur's room, bath; laundry; steam heat, artesian well, electricity, telephone. Trafalgar 3069.

LARCHMONT MANOR.
Within a few minutes' walk of bathing beach; very substantially built frame residence, recently remodeled and in perfect condition, contains 10 large rooms, 3 baths; hot water, heat, every convenience; 2-car garage; located on a large corner plot in most exclusive residential section; fine shade trees, shrubbery, &c.; owner leaving town offers property at $40,000 on satisfactory terms. Apply 3-5415 Fish & Marvin, Larchmont, N. Y. Phone Larchmont 700, or 527 5th Av., New York. Phone Murray Hill 6526.

LARCHMONT MANOR.
Here's what $20,000 will do in lovely Larchmont Manor with its private beach and excellent commuting facilities: Clapboard house with unusually large rooms throughout, 4 bedrooms, tiled bath, hot water heat; 100x100 corner plot; garage; must be sold, make your bid; terms, of course. Tel. Larchmont 500, Chauncey B. Griffen, 35 Post Road, Larchmont, or 18 East 41st St. Tel. Murray Hill 8326.

MOUNT VERNON—Rare large selection artistic one and two family homes at attractive prices. Send for Free Descriptive List. WEISS REALTY CO., Mount Vernon.

MOUNT VERNON, PELHAM, LARCHMONT HOMES. Write for "Select List." EYROS REALTY CO., 37 Prospect Av., Mt. Vernon.

MOUNT VERNON—For homes, sale or rent, see Anderson Realty Co, Oakwood 8880.

MT. VERNON PROPERTY, SALE OR RENT. Eagelie, 16 East 1st St. Oakwood 6300.

Houses and Estates.

Westchester County For Sale or Rent.

MOUNT VERNON—DUPLEX HOUSE, ideal for 2 related families; 7 rooms, 2 baths each; all modern improvements; 2 minutes' walk from station; near school; facing park; Chester Hill; rent $125 each; $ 50 Times.

NEW ROCHELLE—Attractive stucco home, high ground, park location; contains 8 rooms, 2 baths; hot water heat; in perfect condition ready to move into; offered at special price, $17,500; Let us show you this and others.
CLOTT & EGGER,
51 East 42d, New York. Tel. Murray Hill 2320.

NEW ROCHELLE—Small house, plot 50x140; ideal for children, near churches and schools, residential; reasonable. New Rochelle 7855W.

PELHAM—Opportunity to rent with option to purchase, applying rental toward purchase; new solid brick dwelling, eight rooms, solarium, three baths, brass plumbing, double garage, corner plot, 125x150, commanding distant views. Thomas J. Good, Pelham 1747.

PELHAM—6-room community house, beautifully located, station 7 minutes, garage in basement; shrubbery; $125 monthly. Pelham 1454.

PELHAM—$150 monthly will rent one of a group of new homes in exclusive residential section; shade trees, garages, fireplaces. Builder, Pelham 6080.

PELHAM MANOR.
Handsome solid brick Colonial residence, large plot, central location; centre hall, big living room, dining room, breakfast and sun porches; den, pantry and kitchen; 5 bedrooms, 2 baths; beautifully decorated; hot water heat; double heated garage; lovely rear open porch. OWNER MUST SELL. Price $29,000; was $35,000.

Are you of an artistic turn of mind? Here is a very unique house on a plot 160x250, in the best location on beautiful high ground in quiet section.
House contains entrance hall, washroom, 2-story studio living room or music room and secluded shady porch in rear, attractive dining room, pantry and kitchen, also 2 bedrooms and bath; second floor, balcony, 2 bedrooms and 2 baths, back stairway; hot-water heat; garage built in. If you like the unusual, call for further information about this charming home.
LINCOLN C. RAMSDELL,
Boston Rd., near N. Y. line, Pelham 1410.

SCARSDALE and Vicinity—Desirable homes; sale or rent; building lots, mortgage financing. COOLEY REALTY CO., Scarsdale. Phone 1318.

WHITE PLAINS.
Small Cash Payment.
Here is a bright, cheerful little home of the Colonial type in a fine section of town for $16,500 on easy terms; it has four bedrooms and bath on second floor, maid's room and bath on third floor, hot water heat, oak floors, a one-car garage; plot is 82x100; this is truly a lot for your money; let us show it. Call Prince & Ripley, White Plains 2676.

WHITE PLAINS.
Just Opposite the Depot.
HARRY R. MONROE, REALTOR.
Will show you the home you desire in any section of beautiful Westchester.

WHITE PLAINS—SCARSDALE.
Free Illustrated Pamphlet.
LAWRENCE & BRUCE, White Plains, N. Y.

SPECIAL VALUES IN WHITE PLAINS. Best residential sections, all improvements, close to schools; terms on some of these as low as $2,000.
6-room frame houses $13,000 up.
6-room stucco houses $15,000 up.
7-room stucco houses $16,500 up.
8-room stucco houses $19,500 up.
HELEN M. LOVE, WITH
REED & CLARK, Depot Plaza,
White Plains. Tel. 1516. Res. 1963M.

FOR RENT IN RYE.
I have two attractive houses for rent in Rye, $1,500 a year; 4 masters, maid's room, good neighborhood, all improvements, large plot of ground.
CHAS. S. FAULKNER.
Office facing Rye Railroad Station. Telephone 123. Rye, N. Y.

A REAL BARGAIN.
Six spacious sunshiny rooms and porch; built-in garage; open fireplace, hardwood floors, steam heat, tiled bath; large plot; on the new parkway; ready for occupancy; very attractively priced at $10,900; terms to suit purchaser. S 324 Times.

MORTGAGE COMPANY offers seventeen community houses in Pelham Manor, N. Y., all under lease; gross income, $25,860; price, $246,000 net; offer quick action necessary; must be sold. Wylie Room 45, New Rochelle Trust Bldg. Telephone 3300 New Rochelle, N. Y.

ARCHITECT'S Artistic new stucco home reduced to $16,800; 8 rooms, tiled bath, tiled kitchen; living room $1,223; large lot, good surroundings; near station; ½ hour Grand Central. OWNER, Tel. Murray Hill 0855.

IN the health giving hills, artistic six-room house, sun parlor, open porch, heated garage; $8,000; near station; 2 minutes only; price $11,750; $1,500 cash, balance monthly. Rose, 7 W. 45th St. Bryant 2728.

$18,000—Builder sacrifices attractive brick; 9 rooms, sun parlor; oak floors; 2 baths; copper-clad shingle roof; garage. Lafayette's Office, Crestwood, Harlem Railroad.

New Jersey For Sale or Rent.

BERGEN COUNTY—A well-appointed dwelling at an extremely low price; approximately three blocks from Teaneck station of the West Shore; hill section, with unusual views in very perfection; tile vestibule, living room with built-in bookcases, large sun parlor, dining room and kitchen, breakfast alcove; all of the present day conveniences and improvements; three handsome bedrooms and an 8x8 dressing room; clear white oak floors throughout house; stairway to large attic; bath, 4x8 tiled floor and tile to ceiling; Pembroke tub; price, $9,800; easy terms.
WAYNE C. ROBINETTE,
259 E. Ft. Lee Rd., Teaneck, N. J.
(Hudson River trolley from 125th St. Ferry; alight Morningside Terrace), walk one block south; closed Sundays.)

BREVENT PARK (Near Atlantic Highlands)—6-room residence, all improvements, completely furnished, directly on beach; riparian rights; reasonable terms. Room 905, 505 5th Av.

CRANFORD—Best section, attractive homes, different styles, 6 rooms, enclosed porch, finest plumbing, chestnut trim, oak floors, steam heat; 50x100; $7,950; $1,000 down; several terms; details mailed. Builder, Shaw, 39 Courtlandt St., city. Phone Rector 9635.

ENGLEWOOD AND DUMONT—Houses from $8,500 to $45,000; $500 down. Wycoff, Masten Company, 12 Depot Square, Englewood, or 2 East Madison Av., Dumont. Phone Englewood 3141, Dumont 1260. Open Sundays.

ENGLEWOOD-PHELPS MANOR—Distinctive new homes, exclusive sections; $10,000-$20,000; photo booklet "C" on request. John J. O'Connell Co., Inc., West Englewood, N. J.

MORRISTOWN—House, modern, 12 rooms, solidly luxuriously furnished; 6 baths, billiard, library and conservatory; absolutely landscaped; planted vegetable garden; all fruits; with 150-acre farm; use of one young Jersey cow, 50 chickens and saddle horse; servants' isolated quarters; electric refrigerators; beautiful, quiet landscape; abundant spring water; rent by season or year, $500 per month. Owner, Dr. Cannefax, Hotel Chelsea, New York City. Watkins 6200.

PASSAIC—Flat to rent, 5 rooms; all improvements; near D., L. & W. station. Phone Passaic 1926R.

RIDGEWOOD—HOHOKUS.
Bergen County, N. J., crowning one of the healthful hills of Ho-Ho-Kus, immediately adjoining Ridgewood; only 23½ miles from New York; short walk from Erie main line station; 35 minutes commuting to Hudson tubes; bus service; especially well built, comfortable home, suitable for large family, school or, sanitarium; 12 delightful rooms, hardwood floors, 2 baths, extra toilet; steam heat, hot water, gas, electricity; beautiful grounds, 125x200 (more land available); high and sightly; no objectionable features; $18,-000. Ho-Ho-Kus Bloomberg, Hohokus, N. J. Phone Ridgewood 1200.

RIDGEWOOD—A residential community of distinction and charm; comfortable homes and country places of every description; a personal interest in meeting your exact requirements; correspondence solicited. S, Wilson Whitman, Box 426, Ridgewood, N. J.

RUTHERFORD, Bergen County—Free picture list; houses for sale and rent. Write Van Winkle Co., Rutherford, N. J.

TEANECK, N. J.—Gentleman's estate in Phelps Manor section, 14 acres, fronting 735 feet on a county road and same distance on Hackensack River, with 16-room house, modern and in perfect condition; this residence—the gardener's cottage, the garage and stables, the boat house and the fish pond, lawns, shade and fruit trees, shrubs, drives and rolling terrain—all make this estate a place worth investigating; the setting is superb; it is about one mile from the railroad station; the buildings alone could not be duplicated today for the price; we offer it whole for $90,000, with about one-half cash. DUFFY & THOMAS, INC., 673 Palisade Av., Grantwood, N. J. Cliffside 1496.

CRAFTSMAN'S home; six rooms, steam heat; three years old; perfect condition; large plot; shrubbery, flowers, shade trees; paved street; all assessments paid; near station, stores, school; 30 minutes from 42d St.; widow going to Europe; will sacrifice for $7,000 on terms; photo on request.
JOHN A. BALDWIN,
Ridgefield Park, opposite station.

BEAUTIFUL Upper Montclair home, 10 rooms, 3 baths; steam heat; parquet floors; in very best condition; 30-minute train time to New York City; owner will sacrifice. Apply to James F. Gannon & Son, Real Estate Company, 990 Bergen Av., Jersey City. Telephone Bergen 7300.

HAVE comfortable, substantial brick home, six bedrooms, all conveniences, two baths, in quiet, restricted neighborhood; plot 67 by 175; garage, chicken run, &c.; not far from station; monthly commutation $10; will sacrifice for $10,000; $1,500 down; selling on account of leaving city. Address Owner, 304 West 7th St., Plainfield, N. J.

MODERATE PRICED HOMES, $6,500 up; Bergen County; send for free photo booklet. CHAS. H. REIS, Tenafly, N. J.

Connecticut-New England For Sale or Rent.

DARIEN—Attractive house, 8 rooms, 2 baths, all improvements; garage; beautiful trees and shrubs; 5 minutes' walk station; price $15,000; terms. Mrs. J. R. Webb, Darien, Conn. Tel. 74.

Houses and Estates.

Connecticut-New England For Sale or Rent.

GREENWICH, Cos Cob, Riverside, Round Beach—Moderate priced homes for sale or rent; 5 acres; beautiful lawn; open fireplaces; all rooms large and airy, with beautiful view; also stone garage; for quick sale; no reasonable offer refused. Y 2004 Times Annex.

LOVELY RUBBLESTONE RESIDENCE and 50-acre country estate, within 60 miles of N. Y. by motor, only hour and half by train to Grand Central; land is slightly rentable (ice pond, heavy flowing spring for swimming pool; estimated $10,000 cordwood to market; short walk to lake); residence newly built, 10 rooms; large with-down; hardwood floors and special hardwood trim, beautiful shade, wonderful views, 1,000 feet elevation; rear garage, large barns, other buildings; value rare even in this section; please note price, $120,000, part cash. Geo. M. Nevius, 291 North Main St., Danbury, Conn.

ON KNOLL, amid beautiful trees, nearly five acres, paved road, only three blocks to trolley and 2¾ miles to station; high elevation, glorious old shade trees, flowers, shrubbery and fruit; well-built home, in splendid condition, seven rooms, best of water, furnace and electricity; one of the finest suburban homes in Norwalk; a big sacrifice for early sale at $10,000; part cash. F. J. Moeller, 36 Wall St., Norwalk, Conn.

SMALL WATERFRONT ESTATE.
250 feet water frontage, attractive house, 9 rooms, 2 baths, double garage, dock, commuting bargain. Field, 25 Vanderbilt Av., Room 5131. Telephone Vanderbilt 8734.

Houses and Estates Wanted.

RENT modern house, garage; commuting; state rental, &c. D 851 Times Downtown.

Summer Homes.

Long Island For Sale or Rent.

NEPONSIT—Newly furnished house, sacrifice balance season $500; originally $1,800. Rector 2221.

WEST HAMPTON—Colonial cottage, brick, all-year home; one month or longer; improvements; also bungalow, ideal for Autumn. T. A. Brouwer, West Hampton, L. I.

Westchester County For Sale or Rent.

BUNGALOW for sale, or will exchange for lots 4 rooms and porch, completely furnished, Silver Beach Gardens. Phone Westchester 3319 after 6 P. M.

New Jersey For Sale or Rent.

LAKE HOPATCONG—Mountain resort, furnished bungalow, bath, all improvements, $25 to $40 weekly. Bergen 7008.

Summer Homes Wanted.

COTTAGE with four bedrooms for 6 weeks, seashore preferred; commuting distance N. Y. S 292 Times.

BUNGALOW or site near salt water; Suffolk County preferred. D 292 Times.

Lots and Land.

Manhattan.

BUILDERS, ATTENTION!
Valuable leasehold Broadway corner with good building loan.
Free and clear Manhattan plot 100x100 with full subordination and building loan.
JOHN M. THOMPSON & CO.
Principals only.
41 East 42d St. Murray Hill 0536.

BUILDERS AND SPECULATORS.
Have several desirable plots for taxpayers, apartment houses, with or without stores, and garages which we would like you to look at.
HOLLANDER & BERNSTEIN, INC.,
179 Dyckman St. Phone Wadsworth 1462.

7½ LOTS, facing park, $45,000, cash $10,000; quick action. Groskopf, 16 East 167th St. Bingham 5071.

Bronx.

210TH ST., corner Oakley St.—4 lots, $4,800 net. W. Litt, 334 East 15th St.

FOWLER AV. plot, 75x100, sidewalks, &c.; reasonable for cash only; no agents. Room 5, 91 Main St., Peekskill, N. Y.

PLOT 38x97, GRAND CONCOURSE AND 167TH ST.; $20,000, TERMS. WEHNES, 616 ST. ANN'S AV.

BUSINESS PLOT, 77x85.
WEST TREMONT AND GRAND AV.
WEHNES, 616 ST. ANN'S AV.

Long Island.

FREEPORT, L. I.—Seven lots facing Long Beach Av., backing on Nassau Channel; will accept first mortgage or late model sedan part payment. Campbell, 11 Cliff St., New York.

GLEN COVE, Huntington, Riverhead, Southold—Business and industrial sites, small farms for work or play, acreage, waterfronts; many off-season pick-ups. Edgeworth Smith, Inc., 225 West 34th St. Lackawanna 1400.

LIDO BEACH—GEM PLOTS.
Your last chance to buy Long Beach ocean front property at development prices. See this property at our expense. Free transportation furnished. Inquest F. J. Knob, 42 Park St., Long Beach, L. I.

WESTBURY—
A GEM overlooked.
SPLENDID schools, churches, banks.
SURROUNDED by magnificent estates.
WHY pay exorbitant prices
FOR development lots
WHEN we can offer you
LOTS with all improvements
WITHIN the city limits,
ABOUT 5 minutes from station.
FOR less money?
LOT values should increase 100 per cent.
EASY terms available.
PHONE Hefftron, Vanderbilt 5895.

ATTENTION
SPECULATORS AND BUILDERS.
LONG BEACH BREEZES.
We are compelled to sell some of our waterfront business and residential lots at very reasonable prices; all public improvements in and on assessments.
This place is located on the south shore of Long Island, at a popular beach resort only 23 miles from Manhattan. For information see or call on
LONG BEACH REALTY CO.,
Long Beach, L. I. Telephone 1567.

NEAR FOREST HILLS GARDENS.
Circumstances compel immediate sale 20 excellent lots, 20x100 each; will sacrifice for $700 per lot; consider one-third cash; act quick; an unusual speculative opportunity. Call Murray Hill 2617.

QUARTER ACRE, NEAR HUNTINGTON
Price $750; $100 cash; $10 monthly; private bathing beach, lake, fishing; street, water, and electricity. B B 40 N. Y. Times Brooklyn Branch.

Westchester County.

OWN A COUNTRY ESTATE
at price of suburban lot; private lake privileges, bathing, boating; high elevation; unexcelled commuting; splendid future; restrictions. Croton 207-M, or address "Peterskroll," Croton-on-Hudson.

New Jersey.

ACREAGE WANTED.

LONG ISLAND—WESTCHESTER.
WITHIN 30-MILE RADIUS.

Having what is undoubtedly the largest acreage department in Greater New York, with numberless IMMEDIATE buyers for large or small tracts, we are in position to serve acreage OWNERS quickly and to the best possible advantage; submit your offerings with full description, terms and maps.
FEDERAL REALTY SERVICE CORP.,
12 East 41st St. New York.

WE HAVE some bargains in choice North Jersey acreage. Gueldy Co., 12 West 50th St., New York City.

Lots and Land Wanted.

WANTED,
LONG ISLAND.
We have many inquiries for acreage within 30 miles from Grand Central; sweeps only. Isabelle T. Fell, 545 Madison Av.

WE HAVE BUYERS for North Jersey and Long Island acreage. What have you to offer? Gualdy Co., 12 West 50th St., New York City.

WE HAVE many buyers for Bronx lots; send full particulars. Consolidation Realties, 2,943 White Plains Av. Olinville 9054.

OWNERS—Quick action on Bronx plots A. B. D. Realty Corp., 358 5th Av.

Farms, Groves and Ranches.

New York State For Sale or Rent.

ORANGE COUNTY farm; 44 miles from Columbus Circle; commuting distance; 85 acres; six-room, old-fashioned farmhouse, with bath; $12,000. Write W. M. Newell, owner, 231 East 42d St.

350 ACRES land on hilltops of Westchester County, 30 miles to station; large house, outbuildings; sacrificing to close an estate; price $40,000. Box 51, Bronxville.

Real Estate for Exchange.

EXCHANGES! WHAT'S OFFERED?
Send particulars of what you have to Hasall, 1,350 Broadway. Wisconsin 4458.

FREEPORT, L. I.—Seven lots facing Long Beach Av., backing on Nassau Channel; will accept first mortgage or late model sedan or property in Orlando, Fla. Campbell, 11 Cliff St., New York.

PRIVATE HOUSE, 50x100, 6 rooms, glass enclosed porch, all improvements; 2-car garage; for sale or exchange. Chase, The Torres, 432 Minnieford Av., City Island, or call Endicott 1631.

HAVE a beautiful home, Long Branch, completely furnished; value $20,000; what have you to offer? Write O'Connor, 74 Terrace View Av., New York City.

PRIVATE home, exchange or for sale, finest section in Flatbush. Caledonia 7689.

CONSULT headquarters for complete lists. Joseph A. Rauschkolb, 46 West 46th.

Apartment Houses.

Manhattan-Bronx For Sale or Rent.

2D AV., STORE PROPERTY.
$3,500 cash, over two standing mortgages buys 2d Av. tenement; lot 20x80; fully rented; price $22,000.
NIEDERHOFFER & ROMAN,
152 West 42d St. Wisconsin 2458.

80S, WEST—9-story fireproof apartment, layout 2 2d, 2 4th floor, rent $70,000; price $475,000; cash required $60,000; terms. Principals apply.
CHARLES B. VAN VALEN, INC.,
110 William St. Tel. Beekman 6000.

121ST, WEST—$8,000 cash buys 5-story 2/8; price $32,500; rental $5,400. A. Kane Co., 2,239 8th Av.

BOSTON ROAD—Valuable Taxpayer, one-story and rear building, near McKinley Sq., entire plot contains nearly 16,000 sq. ft.; rents $8,300; leases expire soon; price right. Mr. Ruby, U. Arthur Fischer, 309 5th Av.

COLUMBUS AV., 946—Five-story-9th Av., 612—Four-story building.
Joseph Rauschkolb, 46 West 46th St.

WONDERFUL BARGAIN for quick buyer, 5½ times rental; only $9,500 per room; leaves 30% on investment; house in good condition; near Central Park, one block from subway station, ½ block from public school; casing $15,000-$17,000. Neuman & Goldman, 1,430 Broadway.

SUMMER BARGAINS.
Have several desirable new and old apartment houses for sale from $5,000-$100,000 cash; see us for bargains.
HOLLANDER & BERNSTEIN, INC.,
179 Dyckman St. Phone Wadsworth 1462.

EXTRAORDINARY investment; wonderful location, 11th St. between 5th and 6th Avs.; 17-family studio apts., renting $14,000; price $84,500; cash $7,500. Niederhoffer & Soman, 152 West 42d St. Wisconsin 2458.

OVER 25% INVESTMENT.
THREE SIX-STORY NEW LAW TENEMENTS and Basement Stores, 125x100 feet; guaranteed rent; principals only. Harold W. Buchanan, 79 Wall St.

BARGAIN—Corner near Tremont Av.; low rent, over $15,000; 25 apartments; price $99,700; cash $30,000; principals only. Clyde Realty, 152 West 42d St.

SACRIFICE.
43th, 244 East; sidelining corner 2d Av., 25 feet front; price $38,500. Leswood, 41 East 42d. Vanderbilt 2140.

BARGAIN—Stuyvesant section, 4-story modern brownstone residence; $25,000 or exchange for apartment house. Graute, 233 East 17th.

COLD WATER TENEMENT.
131st St., 519 West, near Broadway; $5,000 cash; $25,500; 25x100; 5-story double. Van Sant, Owner, 115 Nassau.

ELEVATOR apartment, vicinity 72d St. and Broadway; can be bought right with $25,000 to $30,000 cash.
DERSCHUCH & CO., 150 Broadway.

RENTS $18,250; price $36,000, assessed $110,-000; terms. Can immediately. Chas. Cohnton, 183 West 42d St. Wisconsin 3889-7283.

Brooklyn-Long Island For Sale or Rent.

16 APARTMENTS, located in good section on Washington Av., rental $15,600, can be bought around six times rent. Eltsac Realty Corporation, real estate brokers, 26 Court St. Triangle 7395.

Apartment Houses Wanted.

INVESTMENT property wanted; will invest up to $50,000 taxpayers, store property or second mortgages; must be conservative investment. Mail particulars Station F, Box 120.

WEST BRONX apartment wanted for client; $10,000 cash. Zucker, Attorney, 1,440 Broadway.

WANTED to lease apartment house in desirable neighborhood; can furnish surety bond, security; highest credentials. W 513 Times.

CASH for your Manhattan and Bronx properties. Joseph Rauschkolb, 46 West 46th.

Lofts and Floors.

Manhattan-Bronx For Rent.

3D, 49 WEST—2 excellent floors, 25x104; immediate possession. Supt., Butterfield 2244.

24TH, 121-123 EAST—3,000-5,000 square feet, light lofts; 12-story fireproof building; sprinkler system; minimum insurance rate. Apply Supt., 118 East 28th St.

24TH, 131 WEST (near 6th Av.)—Light lofts, manufacturing allowed; low rents. SHARUM, 122 5th Av. Watkins 1878.

29TH, 252-256 W., near 7th Av.; Penna. 2967.—Lofts, needle trade, 100% sprinkler; elevators, heat; &c.; brokers protected. See Supt.

29TH, 515 WEST—Very light loft to lease, 50x100. Lackawanna 6285.

36TH, 142 WEST—Loft, approximately 75x40, ideal for dress or coat lober; large display window; reasonable rent. Karl Light.

42D (near Grand Central)—Daylight floor, suitable studio, offices, showroom, &c.; immediate possession. Barman, 153 East 42d.

FRANKLIN ST., 139—Will sublease at sacrifice for approximately 4 years one floor, 5,000 square feet; windows all sides, steam heat, freight and passenger elevators; partitions up; very desirable for office or light manufacturing. Thermakept Corporation. Walker 5487

Modern apartments with pleasant surroundings in desirable neighborhoods.

Apartments to Let
Furnished and Unfurnished

Rate 65 cents an agate line. Telephone LAckawanna 1000

The New York Times aims to publish only reliable and unquestionable offers.

Apartments Unfurnished—Manhattan

Apartments of Miscellaneous Rooms.
Continued From Preceding Page.

81ST, 40 EAST—2 very desirable floors, suitable doctor or dentist; one on ground floor, 4 rooms; another entire third floor; converted American basement house; elevator; door service.

82D ST., 44 WEST—Splendid 3 and 8 room apartments with tiled bath and new kitchenette; completely remodeled building; Oct. 1 occupancy; also ground floor apartment with garden yard. Immediate occupancy; references required. Telephone Hanover 0793. Rents $90 to $125 monthly.

83D, 15 EAST—Two rooms, bath, $1,800; 4 rooms, bath and kitchenette, $2,000; large north light studio. Payson McL. Merrill Co., 10 East 53d St. Plaza 1000.

86TH ST., 100 WEST (corner of 6th Av.)—NEW FIREPROOF, 15-story housekeeping apartment house; 2-8-4 rooms, beautifully arranged; 2 baths; fireplaces and dining alcoves; leases now being made; moderate rentals. Apply on premises or to GAINES, VAN NOSTRAND & MORRISON, Inc., 383 Madison Av. Telephone Vanderbilt 8525.

87TH, 135 EAST—3-5-7-8 rooms, $2,500-$5,000; fireplaces; high ceilings. Plaza 3633.

88TH, 300 WEST—2 to 6 room apartments; very desirable; refrigeration. Supt.

90S (near Madison)—Two rooms, complete kitchenette, $100 (must begin September); entire floor, $1,900; floor Madison Av., $100; 4 rooms, elevator, $1,800. Vanderbilt 1460.

91ST, 9 WEST—Apartments, 2 to 7 rooms; high-class apartment house; moderate rents. Inquire at office.

98TH, 25 WEST—New 9-story building; 5 beautiful rooms with dining alcove; also 2 rooms suitable physician. Apply premises.

1ST ST., 235 WEST.
(Near West End Av.)
FOUR ROOMS AND BATH.
FIVE AND SIX ROOMS, TWO BATHS.
Elevator, modern, fireproof.
MODERATE RENTS.

92D, 32 WEST — Exceptionally attractive library floor, 2 rooms 20x25, dining alcove, dressing room, outside bath, practical kitchenette, 2 open fireplaces; plenty closet space; roof garden; lease from October.

95TH, 816 WEST—Beautiful 1, 2 and 3 room apartments, furnished and unfurnished; rent reasonable.

95TH, 250 WEST—14-story, two-three-four rooms, tiled kitchens and kitchenettes; reasonable; 3 rents, $1,200 to $2,100.

96TH, 240 West (NEAR WEST END AV.).
FIVE ROOMS AND BATH.
SIX ROOMS, TWO BATHS.
SEVEN ROOMS, THREE BATHS.
High class; finest location; rent low.

96D, 302 WEST—6 rooms, elevator apartment; 2 baths; butler's pantry; beautifully decorated; very large rooms; $200 monthly.

97TH, 308 WEST — 5, 6 spacious daylight rooms, overlooking tennis courts and Drive; 24-hour elevator service; excellent transit facilities. Ernest Tribelhorn.

105TH ST., 230 WEST (corner Broadway, Overdene) — Choice high-class 14-story apartment, very large, light, outside front rooms; 3 rooms $1,700, and 5 rooms, 3 baths, $2,500; also 6 rooms, 3 baths, $3,000; chance for doctor; also 3 front rooms in Overdene Annex, 2,739 Broadway, adjoining, $1,080.

110TH, 520 WEST—2-4-5-6 rooms, front; high class; janitor service; moderate rental; immediate and October occupancy. Supt.

112TH ST., 118-120 WEST.
Very desirable light four and six room elevator apartments; reasonable rent. Superintendent on premises or Whitehead-Goodman, Inc., 316 5th Av. Chickering 2586.

122D ST., 620 WEST—Beautiful apartments of 5 and 6 rooms overlooking river, $125 up. Superintendent or Wm. A. White & Sons, 46 Cedar St. John 3700.

141ST (on Hamilton Terrace, 27)—Broadway subway, bus; new, attractive 1-2-3 room apartments, tile bath; all improvements.

143D ST., 617 WEST—5, 6 and 7 room apartments, all improvements; redecorated; reasonable.

150TH, 610 WEST—Elevator apartment; 4-5-6-7 rooms. Potter, Hamilton & Butler, Vanderbilt 7540.

161ST (between Fort Washington Av. and Riverside Drive)—4-5-6-7 rooms, elevator; rent reasonable. Inquire office, Hudson View Construction Co., 900 Riverside Drive, corner 161st. Wadsworth 6385.

163D ST., 600 WEST (corner of Broadway)—High-class modern elevator apartments, 2 rooms, bath; 3 rooms, corner, $1,150-$1,250.

BROADWAY, 3,081 (corner of 152d St.)—High-class, modern elevator apartments, overlooking park and the Hudson River for miles; 5, 6 and 7 rooms.

CLAREMONT Av., 115 and 189 (near 125th St.)—Elevator.
SIX ROOMS AND BATH, $1,200.
FIVE ROOMS AND BATH, $1,080-$1,200.
FOUR ROOMS AND BATH, $1,000.

CLAREMONT AV., 140—4-5-6 large, airy, light, overlooking Hudson; decorated; occupancy Sept. 1; excellent location; reasonable.

FORT WASHINGTON AV., 383 - 389 - 371 —(from 176th St. to 177th)—High-class elevator; 3-4-5 rooms. Apply on premises.

GREENWICH VILLAGE.
Quaint, artistic, modern apartments, studios, bungalows, houses; some with gardens, porches; unusual values.
CONSULT
FRANCES SPENCER,
GREENWICH VILLAGE SPECIALIST,
at SHERIDAN SQUARE,
61 Christopher, corner 7th Av. Spring 1970.

LEXINGTON AV., 719-725 (at 58th)—1, 2, 3, 4 rooms, bath, all improvements, housekeeping and non-housekeeping, $900-$1,700; also some furnished. Louis Carreau, 706 6th Av. Bryant 2697.

MANHATTAN AV., 870 (115th)—3C, 5-6, beautiful large size sunny rooms, all modern improvements; completely decorated; reasonable rental.

RIVERSIDE DRIVE, 745—High-class apartment 3 rooms, 3 rooms, 2 rooms; possession. Owner, Phone Edgecombe 5105.

RIVERSIDE DRIVE, 835 (north of 158th)—3-4-5-6 rooms; elevator apartments.

RIVERSIDE DRIVE, 454 (116th)—Five and six rooms, two baths, facing Drive.

RIVERSIDE DRIVE, 440 (north cor. 116th)—Elevator; 4 to 7 rooms. Apply Supt.

ST. NICHOLAS Av., 940 (northeast corner 157th St.)—Newly completed elevator house, block from school; 3-4-5-6 rooms.

WASHINGTON SQUARE SECTION.
Complete lists of best 1 to 6 room apartments in modern elevator buildings. Call King, Vanderbilt 9846.

WEST END Av., 740 (corner 96th)—4-5-6-7 rooms; immediate possession.

YOUR NEW APARTMENT IS WAITING FOR YOU ON OUR UNUSUAL LIST AND THE PRICE IS RIGHT.
POSSESSION AT YOUR CONVENIENCE.
FEDERAL REALTY SERVICE CORPORATION,
12 EAST 41ST ST. VANDERBILT 8720.

VANDERBILT STUDIOS.
Two, three, five-room studio apartments; 1, 2 baths, elevator, kitchen, kitchenette. 342 West 56th, 15 East 39th.
Consult us before renting an apartment.
HAVENS & TRESSLER,
6-8 East 46th St. Murray Hill 1906.

Apartments of One, Two Rooms.

15TH, 105 EAST—One room, kitchenette, bath; elevator apartment; $60; also larger.

17TH, 335 EAST—Two light rooms, kitchenette; tiled bath, shower. Lexington 6284.

26TH, 364 WEST—$60-$75; charming garden colony studio apartments, 2 rooms, bath, cooking facilities, heat, hot water, fireplace; janitor; trees, fountain; cool; immediate and October possession; 23d St. station, 9th Av. "L." Longacre 0628.

26TH, 28 WEST.
Bachelor apartments, cool, comfortable; 2 rooms, bath and service; $75. Watkins 3950.

34TH ST., 60 EAST—2 rooms and bath; also doctor's office; very moderate rental. Payson McL. Merrill Co., 10 East 53d St. Plaza 1000.

45TH, 312 EAST—Beautiful two-room, bath; improvements; $60. Murray Hill 5899.

27 WEST 46TH ST.
LIGHT MODERN ELEVATOR APARTMENTS, 1 ROOMS AND BATH, $90.

52D, 34 WEST—2 rooms and alcove; service available; bath; $2,000. Payson McL. Merrill Co., 10 East 53d St. Plaza 1000.

56TH, 30 WEST—Studio apartment, 2 attractive rooms, kitchenette, bath; reasonable rent.

56TH, 60 WEST—Large, beautiful room, bath, kitchenette, steam; $65. Circle 3999.

57TH, 110 EAST—Studio apartment, two rooms and bath, front. Carstein & Linetkin, 247 5th Av., Ashland 6515.

61ST, 144 EAST (corner Lexington Av.)—2 rooms, bath and service room; newly decorated; immediate possession. See Supt.

65TH ST., 136 WEST—SHROPSHIRE—Two rooms, parquet floors, tiled bath, good closets, $60-$80 monthly; non-housekeeping, $90 with kitchenette; high type building; near subway and "L" express; room service if desired. Endicott 9305.

74TH ST., 16 WEST—Very unique two-room and dining alcove for lease; every modern improvement; automatic elevator. Apply on premises or Thomas Healy, 147 Columbus Av. Phone Trafalgar 4795.

83D, 54 WEST (Central Park West) — 2 rooms, kitchenette, bath; $50-$70.

87TH, 110 WEST—Two elegant rooms, bath, elevated; subway; $70, $80, $90.

87TH, 146 WEST—Attractive 2 rooms, bath; Oct. 1. Corcoran or Supt.

88D ST., 300 WEST—2 ROOMS, BATH; IMPROVEMENTS; PRIVATE ENTRANCE.

88D ST., 300 WEST (corner West End Av.)—Large room and bath, $60; kitchenette, $75.

Apartments Unfurnished—Manhattan

Apartments of Three, Four, Five Rooms.

107TH, 44 WEST—Very desirable housekeeping apartments, 4 rooms, open fireplace; new fireproof elevator building; possession October. Apply premises or phone Murray Hill 2340.

107TH, 19 WEST—Parlor floor, 5 large rooms, 2 baths; suitable doctor. Chelsea 4758.

117TH, 206 EAST—Four rooms, elevator house, near Stuyvesant Park; steam heat; hot water, electric light; rent $65 and $70. Inquire premises or Charles Berlin, 141 East 17th St.

119TH ST., 301-317 WEST.
Comfortable 3-4 room garden apartments; large light rooms; $75-$90. Inquire on premises or JAMES N. WELLS & SONS, 191 9th Av. CHELSEA 6266.

124TH ST., 231 WEST—A smart elevator apartment, recently completed in the convenient Chelsea district; 3 rooms, spacious and luxurious suites, at very moderate rentals; fully equipped kitchen. Apply on premises or John P. Peel Co.; immediate possession.

125TH, 246 WEST—3, 4 beautiful rooms, steam, electricity, parquet floors, telephone.

125TH, 137 EAST—3 beautiful rooms, steam, electricity, parquet floors, telephone.

20 EAST 125TH ST.
MODERN FIREPROOF ELEVATOR APTS.
4 ROOMS, COMPLETE KITCHEN, $85.

126TH ST., 58 WEST—3 rooms, housekeeping apartment, elevator; $1,800. Payson McL. Merrill Co., 10 East 53d St. Plaza 1000.

130TH, 3 WEST — Beautiful bungalow atop entire roof; 4 rooms, bath, kitchen; two roof gardens; attractive rental.

130TH, 56 WEST—Three rooms, bath and kitchen; unusually attractive; possession. Agent, 3 West 50th St.

131ST, 11 EAST—3-room apartment with bath and kitchenette. Chelsea 9790.

134TH ST., 161 WEST.
Corner 7th Av.—Elegant 3-4-5 rooms; high class elevator apartments; all latest improvements. Superintendent on premises or WHITE-GOODMAN, INC., 316 5th Av. Chickering 2586.

137TH ST., 140 WEST—Single studios, $1,350 up; 3 rooms, bath and kitchenette, $1,600 up. Payson McL. Merrill Co., 10 East 53d St. Plaza 1000.

608 (Madison)—3 bedrooms, parlor, real kitchen; eighth floor; $1,800. Vanderbilt 1460.

617ST., 47 EAST—Desirable three rooms and breakfast room in very high class apartment. Apply renting agent.

623D ST., 105 EAST (near Park Av.)—Housekeeping, 2 rooms and kitchen; large, light rooms, three exposures. Apply Fease & Ellman, Inc., 340 Madison Av., or owner on premises.

627TH ST., 50 WEST—Studio apartment; wood-burning fireplace; telephone and elevator service; 2 rooms and kitchen; 3 rooms and bath; rental $1,800 to $2,400. Superintendent on premises, or Malcolm E. Smith Inc., Agent, 185 Madison Av. Ashland 6350.

627TH ST., 231 WEST—FIVE ROOMS, BATH; ELEVATOR; ALL IMPROVEMENTS; $75. $85 AND $90.

712T 17 WEST—Five beautiful rooms, new building; near Central Park. Endicott 6691.

73D, 32 WEST—Cosy studio apartment, three rooms, bath, real light kitchen, skylight room, fireplace; jambes.

73D, 246 WEST—High-class 3 rooms with kitchenettes; $110 to $120.

75TH, WEST—Entire floor, 4 beautiful rooms, kitchen; immediately; $1,500. Endicott 1543.

86TH, 113 WEST—5-room studio apartment; high class house; open fireplace; reasonable.

88TH, 61 WEST—3 ROOMS, BATH; $20 WEEKLY.

93D, 62 WEST—3-room apartment; all improvements; fine residence; $70.

94TH ST., 315 WEST (between Riverside Drive and West End Av.)—Elevator apartment. Phone 8116.

93TH, 270 WEST—Sublease beautiful 4-room apartment and kitchenette in artistic Pomander Walk; $125 per month until Oct. 1, 1927. Phone between 6 and 8 P. M., Riverside 6736.

WEST END AV., 920—Four rooms, $1,500; new, just finished; parquet floors, built-in tubs, paneled walls.

WEST END AV., 800—3-room apartment; until October, 1926; $135. (12F.)

UNUSUALLY fine modern duplex apartment overlooking Hudson, 5 rooms, sun porch, 2 baths, 25-foot living room and bedroom. Apply on premises, 805 Riverside Drive.

Apartments of Six Rooms and Over.

17TH ST., 118 EAST (near Irving P lace)—Large, light apartment; steam heat, hot water, electric light; six rooms; $35. Inquire premises or Charles Berlin, 141 East 17th St.

24D, 545 WEST—7 rooms, bath, steam, hot water, electricity, rent $80. Premises or Eadie, 250 8th Av.

27TH, 115 EAST—6 rooms, all improvements; good location; suitable for business.

94TH, 128 EAST (corner Lexington Av.)—Large, light 7-8-9 rooms, elevator apartments; $3,200 up. Inquire on premises or F. H. Sagni, 347 Park Av. Ashland 9836.

Apartments Unfurnished—Manhattan

Apartments of Six Rooms and Over.

67TH ST., 125 WEST—6 rooms, $90; 7 rooms, $100 per month on yearly lease. Apply Hotel Priscilla.

68TH ST., 158 WEST—6 rooms, bath; $1,920 to $1,500. Payson McL. Merrill Co., 10 East 53d St. Plaza 1000.

66TH ST., 147 WEST.
7 rooms, newly decorated; electricity; suitable for taking roomers; rent $90.

71ST, 17 WEST—3 rooms, new building near Central Park; 2 master bedrooms, 2 baths; southern exposure. Supt. Endicott 6691.

78TH, 226 WEST—7 rooms, modern apartment; suitable for doctor or dentist.

79TH St., 178 WEST—Right rooms, $3,800 upward; immediate possession. Apply L. J. Phillips & Co., 148 West 72d St.

80TH, 103 WEST—5-room front apartment; all improvements; $85; convenient location.

83D, 229 WEST—6 rooms, 4 baths, separate needle showers, enclosed; $4,000; high class fireproof building; reasonable rental.

85D, 40 EAST—Corner apartment. Joseph Rauschkolb, 46 West 46th. Bryant 8660.

85TH, 333 WEST—6 rooms, $2,100; 8 rooms, $2,800. Agent, Caledonia 8081.

87TH ST., 303-305 WEST (near Broadway)—7 light rooms and bath, newly decorated, improvements; reasonable rent. See Supt. or Slawson & Hobbs, 103 West 72d St.

88D, 205 WEST, AT BROADWAY.
Modern fireproof elevator apartments.
6 LIGHT ROOMS, 3 BATHS; $2,400.

89D ST., 4 AND 5 WEST—An opportunity to secure 8 large rooms in an elevator building; panaled walls, modern improvements; $175 up. Apply on premises or phone Ashland 8528.

94TH ST., 308 WEST—Unfurnished, 6-8 rooms, 1-2 baths.

96TH ST., 108 and 107 WEST—7 rooms and bath; $48 and $50.

96TH ST., 50 EAST (corner Madison Av.)—7 rooms, 2 baths, elevator; $1,800.

96TH ST., 76 EAST (corner Madison Av.)—6 rooms and bath; $900.

107TH, 500 WEST.
Corner, elevator apartments, 7, 8 large, light rooms and bath; immediate possession.

108TH, 241 WEST (adjoining Broadway)—High-class apartments, 6 rooms, 2 baths; immediate occupancy; 7 rooms, 2 baths; October; attractive rents.

111TH, 536 WEST—Eight large rooms, two baths; newly decorated; occupancy Sept. 1. Supt.

122D ST., 507 WEST (near Broadway)—6 rooms and bath; $1,000.

123D, 439 WEST—6 rooms and bath, elevator, ground floor; suitable for professional man; also 4th floor; long lease if desired. Inquire on premises.

141ST, 632 WEST (NEAR DRIVE).
Modern fireproof building; elegant apartment, 6 large, light rooms; excellent service. Supt.

144TH (53 Hamilton Terrace), 2 blocks east of Broadway—Fine neighborhood; elevator. 6 WELL ARRANGED ROOMS, $115.

146TH, 434 WEST—3 rooms, convent—7 large rooms; ground floor; doctor established 10 years; also 6 rooms.

157TH, 502 WEST—8 beautiful rooms, 3 baths, all modern improvements; completely decorated; rental extremely reasonable; subway entrance.

BROADWAY, 2,619 (near 90th St.)—Elevator; 6 rooms and bath; $1,500 and $1,700.

BROADWAY, 2,131—7 beautiful light rooms, 2 baths, elevator (74th St.), $2,500.

BROADWAY, 3,524 (near 106th St.)—7 rooms and bath; steam heat; $55.

CENTRAL PARK WEST, 341, (corner 94th St.)—Elegant elevator apartments, 9 and 11 rooms; rent very reasonable; inducement. White-Goodman, Inc., 316 5th Av. Chickering 2586.

CENTRAL PARK WEST, 106 (The Barnard) —8 rooms, 3 baths; immediate possession. Trafalgar 6960.

MADISON AV., 1,826 (COR. 94TH ST.).
7 rooms, elevator apartment, butler's pantry; beautifully decorated; very large; $175 month.

MADISON AV., 961-987 (966th)—7-8 rooms, 3 baths. Supt., premises.

MANHATTAN AV., 4 (near 101st St.)—4 rooms and bath; $600 to $900.

RIVERSIDE DRIVE, 280 (95th)—6-7 large, attractive rooms, facing Drive, 1-2 baths; modern elevator house; reasonable.

ST. NICHOLAS Av., 830-852 (at 151st St.)—Eight rooms, facing two streets; reasonable rent. Apply premises or M. I. Strunsky, 4,000 Broadway, Washington Heights 3032.

ST. NICHOLAS AV., 1,011 (near 112th St.)—7 rooms and bath, $70; 6 rooms, $60; heat; low rents. Apply premises.

WEST END AV., 808 cor. 99th.—Right and nine rooms, three baths; thoroughly modern, large, airy and cheerful; room-size foyer, numerous closets; electric refrigerators; attractive rentals. Agent on premises.

801 WEST END AV.
NORTHWEST CORNER 99TH ST.
6, 7 AND 8 ROOMS AND 2 BATHS;
ELEVATOR SERVICE; RENT.
SUPERINTENDENT ON PREMISES.

WEST END AV (corner 71st)—13 rooms, 4 baths; finest large apartment on west side; 100 feet southern exposure. Call Butterfield 5420.

TODAY'S BARGAIN IN SUBLEASE.
PARK AV. and 68th St.; delightful apartment; 8 rooms, 3 baths, upper floor; reasonable rental; for particulars call
ALBERT B. ASHFORTH, AGENT,
Murray Hill 1100. 32 East 44th St.

DOCTORS! DENTISTS! 24 Av. corner, 6 large rooms, improvements; reasonable rent; lease. Severio Bongiorno, 162 West 42d. Room 1204. Wisconsin 1930.

Apartments—Bronx

Furnished.

HARRISON AV., 1,847 (near West Tremont Av.)—5 rooms, all improvements, including light, $75; private house; select neighborhood.

Unfurnished.

174TH ST., 74 WEST (corner Macombs Road)—3 rooms, extra large, all off foyer; facing street; 1st floor. Supt., Melrose 7139.

176TH ST., 320 EAST—Mount Eden section; 3, 4, 5 rooms. Phone Murray Hill 6410.

CONCOURSE, 2,084 (southeast corner Burnside Av., three blocks east Burnside Av. station)—Two, three and four apartments in high-class modern apartment building; reasonable rental. Supt. on premises.

MOSHOLU PARKWAY NORTH, 809—High-class elevator apartment, facing park; 4, 5, 6 very large rooms; reasonable rents. Apply to Supt.

WHITLOCK AV., 878—Elegant, large, light, airy 7-room, bath; steam heated apartment; entire floor; $70; beautiful neighborhood; near all subways; 1 floor up.

ARE YOU A LOVER OF NATURE? Riverdale invites you; 2-family brick, 6 rooms, tile bath, kitchen, sun parlor, open porch, garage; references. Kingsbridge 2029.

Apartments—Brooklyn

Furnished.

BROOKLYN HEIGHTS—Double rooms with or without bath; several suites, low rates; full hotel service; meals, $14 per week. Mansion House, 137 Hicks St., one block from Clark St. station of 7th Av. subway.

Unfurnished.

AVENUE M, 501 (Brooklyn)—5 rooms, corner house; good location for a dentist. Apply on premises.

BAY RIDGE.

5, 4 and 5 rooms; elevated apartments; Ridge Boulevard, overlooking Shore Road and lower bay; near Crescent Club; excellent section, beautiful surroundings; 2 blocks to subway, 35 minutes to New York.

"If It's in Bay Ridge"—Consult
McATEER & SCOTTCHOMBS,
6,922 4th Av., at the Subway.
Telephones Atlantic 4284-5-6.
Open Sunday and Evenings.

HEIGHTS—Duplex, 5 rooms, 2 porches, yard, 2-year lease; $150 monthly. Main 2-5.

OCEAN AV., 45—Facing Prospect Park, at subway station, 1-2-3 room apartment, all improvements, new house; rent $52 to $72. Supt. on premises.

OCEAN AV., 75 (opposite Prospect Park)—Just completed, elevator apartment, 1, 2, 3, 4, 7 rooms, all improvements.

POPLAR ST., 51—Studios, north light, with skylights, 2-4 rooms, corner apartments; modern, conveniences; $60 up.

Apartments—Staten Island

Unfurnished.

5 AND 6 ROOMS AND BATH; IMPROVEMENTS; 5 MINUTES FROM ST. GEORGE FERRY. PHONE ST. GEORGE 0112.

Apartments—Queens & Long Island.

Furnished.

ROOMS WITH MEALS—In beautiful New Gardens, only 18 minutes by train from New York City's busiest district, shopping centre and theatres or 25 minutes by Pierce-Arrow bus from E. Altman & Co.'s store. KEW GARDEN INN, Kew Gardens, Long Island. Delightful sports throughout the year; tennis, dancing, riding, golf, &c.; $20 to $25 per week for one person; $30 to $70 per week for two persons. Richmond Hill 9822.

Apartments—Queens—Long Island.

Unfurnished.

ASTORIA.
CASINO COURT APARTMENTS.
5-room apartments, $70, tiled bath with shower, combination living room and kitchen. 3 rooms, $50, tiled bath with shower. Living room, kitchen and bedroom, $60. 4 rooms, $60, tiled bath with shower, kitchen, living room, dining room and bedroom; all apartments decorated and every modern improvement. 3219 Steinway Av. Corner 32d Av. Tel. Astoria 7169. Also Flushing 0451.

CENTRAL GARDENS—14 minutes from 59th St.; all large, outside rooms, sunshine and air; no stairs; beautiful gardens, playgrounds, tennis courts; three, four, five and six rooms; $54 to $80 and up. Office open every day (week day until 9 P. M.). 33d Ave. subway, Astoria line, four stops from Grand Central; 20 M. from Times Square or 24 Av. "L" (Astoria line) to Hunt Av. Send for booklet.

ATTENTION—To let at Rockaway Park, L. I. (113-04 Boulevard)—Six large, airy, light rooms with separate entrance from hall to each room; thus making subletting of single rooms very convenient and very reasonable. Apply your broker or owners, Leo K. Hauser & Co., Inc., 1,370 Broadway, New York.

Apartments—Westchester

Unfurnished.

BRONXVILLE APARTMENTS.
Bronxville Hall Apartments, 4 and 6 rooms, elevator. Other 5, 6, 7 and 8 room apartments. A few good house rentals.
BURKE STONE, INC.,
Bronxville, N. Y.
Office entrance, Hotel Gramatan.
Tel. Bronxville 1490, 1491, 1725.

Cooperative Apartments.

HUDSON VIEW GARDENS,
510-524 West 179th St.
Two blocks west of Broadway.
Overlooking the Hudson.
Three, four and five rooms for servant-less housekeeping; refrigerators, incinerators, dishwashing machines, radios and hourly maid service; restaurant, commissary, private steam laundry; playground, thousands of flowers; a perfect community in which over 300 families already live at half the cost of rent; a small down payment grants possession; monthly maintenance from $56.70 to $76.95.
Wood, Dolson Co., Sole Agents.
Office on property. Telephone Billings 6200.
Take our bus from 181st St. subway station.

RIVERSIDE DRIVE, 81.
Seven rooms, three baths, sold on a basis whereby initial payment should be the only payment; beautiful outlook; large rooms; mechanical refrigeration; rubberized kitchen, special cabinets, abundant closets, special tiling. Ernest Tribelhorn, 320 Broadway. Caledonia 6440.

Apartments Wanted

Furnished.

72D, 138 WEST. TRAFALGAR 1295.
MRS. DINGLEMAN RENTING SPECIALIST.
Furnished, unfurnished apartments; long-established clientele.

COUPLE without children desire housekeeping apartment of two, three or four rooms, furnished or unfurnished, with rental not over $75; Bronx preferred; exchange considered; must be new or recently rebuilt building; occupancy by or before Oct. 1; state price and particulars or do not reply. J 299 Times.

APARTMENTS—Furnished, unfurnished; 1st or early 2d floor; quick basis; results assured. Kaufmann Apt. Renting Service, 153 West 72d. Trafalgar 0241.

HAVE clients for two or three room apartments, real kitchen; elevator building; $1500; immediate; year lease. Trafalgar 6000.

LIST your furnished, unfurnished apartments immediately.
APARTMENT RENTING CO., INC.,
170 West 72d. Endicott 1379.

BACHELOR BANK EXECUTIVE wishes small apartment, preferably West 70s, furnished or unfurnished; reasonable; permanent. S 330 Times.

THREE-FIVE ROOMS; MUST HAVE 3 BEDROOMS; BROOKLYN; NORTH-SOUTH, WEST SIDE STUARTS, 067 6TH AV.

1-ROOM kitchenette apartment, furnished, wanted; young couple. P 356 Times.

6 ROOMS from September to June; highest references. Room 305, 790 7th Av.

Unfurnished.

LIST apartments with us; furnished and unfurnished; responsible clients waiting; results assured.
A. H. SELWYN CORPORATION,
2,025 Broadway. Trafalgar 8412.

WANTED—Duplex garden apartment in remodeled house between 61st and 71st Sts. on East side. Douglas 1000, Hillman & Co., 15 East 49th St. Plaza 9300.

SMALL HOUSE, apartment or housekeeping rooms; all particulars. H. W. Johnson, Governors Island.

TWO ROOMS and bath, 19th to 20th St., 4th to 7th Av.; rent not over $35. J. E. Carthay, 40 Madison Av. Ashland 9130.

Moving, Trucking, Storage.

NATIONAL STORAGE, 146 West 60th St.—Storage, van load, $6 per month; moving, packing, shipping, moderate. Robinson 5380.

WANTED—Loads to Washington, Pittsburgh, Boston, all points; special rates. Telephone Wadsworth 8883.

Furnished Rooms—East Side.

11TH ST. AND UNIVERSITY PLACE (one block east of 5th Av., west of Broadway)—Single room, running water, $13 per week, $15 per week double; rooms with private bath, $17.50 per week single, $25 per week double; lower rates in long; complete hotel service; roof garden and handball court. Phone Stuyvesant 4961, Hotel Albert.

16TH (40 Union Square)—Artistically furnished studio, large room, closets, bath, kitchenette; restaurant service; suitable two. Stuyvesant 6162.

17TH, 307 EAST—Opposite park, attractively furnished suite of two rooms, or single; all modern improvements.

27TH ST. (Madison Av.)—Hotel Madison; Summer rates; all outside rooms; private bath, $16 up; one or two people, use of bath, 39-314; restaurant; block to subway; daily, $1.50 up. Madison Square 1784.

29TH, 29 EAST (MARTHA WASHINGTON) —500 ROOMS, FIREPROOF; A WOMAN'S HOTEL; ROOMS WITH RUNNING WATER, $14 WEEKLY AND UP; LARGE OUTSIDE DOUBLE ROOM WITH RUNNING WATER FOR ONE OR TWO, $18, WITH BATH, $21 FOR ONE; $24.50 FOR TWO.

29TH ST., 36 EAST—LARGE OUTSIDE ROOM, SUITABLE 1 OR 2 GENTLEMEN; $30 PER MONTH FOR 1; $40 FOR 2. SEE MANAGER, 30 EAST 29TH ST.

30TH ST. (Lexington Av., Hotel Rutledge)—Women exclusively; newly decorated room, private bath, $16 up weekly; also room, use of bath, $11 up weekly; rooms with board, $30 up weekly. Ashland 9905.

30TH, 23 EAST—Cool, studio environment; convenience, charm, privacy. Caledonia 4060. Kashner.

30TH (146 Lexington)—Single rooms, refined business people; running water; $8; references.

35TH, 204 EAST—Newly furnished, parlor, connecting bedroom, twin beds, electricity, bath; business girls; $9. Schanz, Caledonia 4565.

36TH, 38 EAST—Large attractive cool room, private bath, desirable location; reasonable.

35TH, 144 EAST—Large rooms, kitchenette, private bath; singles; modern improvements; reasonable.

35TH, 135 EAST—Attractive double room and bath; also single room; reasonable.

36TH (36 Park Av.)—Elegantly furnished front basement, $17; also single rooms with and without bath; reasonable.

36TH, 108 EAST—Large clean room, running water, next bath; gentleman; references.

39TH, 29 EAST.
Desirable room, private bath, elevator; references.

53D ST., 22 EAST—Large room; private bath; day beds; men only; seen evenings. Murray Hill 8906.

53D, 61 EAST—Newly renovated, large small rooms with, without private bath.

54TH, 46 EAST—Large room; also small room; bachelor apartment house; references.

55TH STREET, 58 EAST.
Attractive large room; exclusive location; reasonable.

56TH, 13 EAST—Room, bath, $16 weekly; adjoining bath; $12. Jacinto Hotel.

56TH ST., 56 EAST—Attractive large room, private bath; small rooms.

56TH, 223 EAST—Nice cosy room, all conveniences; private; telephone; $7.50.

56TH, 222 EAST—Nice cosy room, all conveniences; private; telephone; $7.50.

74TH, 20 EAST—Elegantly furnished large single room; suitable two, select; $10.

74TH, 22 EAST—Attractive large, 1-2 rooms, bath, furnished or unfurnished.

76TH (97 Madison Av.)—Elegantly furnished, large, double front room, running water, $14; also single rooms, $7 up.

76TH, 42 EAST—Small room, newly furnished. Rhinelander 2062.

76TH, 116 EAST—Small and large rooms $7-$8. Kitchenette; all latest improvements.

Furnished Rooms—East Side.

96TH, 164 EAST—Attractive, airy rooms; running water; phone; convenience; reasonable.

97TH ST., 124 EAST—Large outside furnished room; private family; telephone. J West.

LEXINGTON AV., 350 (38)—3 large, beautifully furnished front, running water (hot all hours), $15-$18; all conveniences.

LEXINGTON AV., 345—Large and small; very clean and home well furnished.

ALLERTON HOUSE.
Club residence for men, conveniently located, affording every comfort, with surroundings and service of the select club lounge, library, squash courts and handball courts; rate $9 to $20 weekly; transients $2.50-$3 a day; for approved residents only.
45 East 92th St. 148 East 78th St.
120 East 56th St. 203 West 73d St.
New York Chicago Cleveland

Furnished Rooms—West Side.

81ST AND 8TH AV. (PENN POST HOTEL)—OPPOSITE PENN STATION AND GENERAL POST OFFICE; 900 ROOMS; $1.50 PER DAY AND UP; $9 PER WEEK AND UP; FULL HOTEL SERVICE.

81ST ST., 4 WEST (HOTEL WOLCOTT)—ROOM WITH RUNNING WATER, $12 WEEKLY; FOR ONE, $18 FOR TWO.

46TH, 70 WEST—Hotel Richmond; rooms with running water, $3 per day; with private bath, $3.50 up per day; complete hotel service. Bryant 8210.

46TH, 129 WEST (Hotel Remington)—Single, double rooms, $10.50-$14 up weekly.

47TH ST., 104 WEST (CLARIDGE HALL), RESIDENCE FOR MEN.
Attractively furnished rooms with, without private bath or shower; club advantages and accommodations; with hotel service. $2-$3 DAILY; $10-$18 WEEKLY.

50S, WEST (Broadway)—Handsomely furnished large room with private bath. Circle 10259.

50TH ST., 14 WEST—Attractive large room, private bath; gentleman; permanent; references.

50TH, 53 WEST—Large, bath; small, running water. Circle 8099. Budry.

53D, 52 WEST—Large room; suitable two; running water, electricity, telephone; $11.50.

56TH ST. AND 7TH AV.—Large, cool single and double rooms; $14 per week; full hotel service. Hotel Wellington. Circle 1068.

55TH, 253 WEST—Large and small rooms; all conveniences; Summer rates. Nugent.

56TH, 152 WEST—Medium size, running water, near bath, one flight. Cooley.

56TH, 234 WEST—Outside single, double rooms, running water, electricity, bath; clean; refined.

58TH, 132 WEST—Large room, own bath, beautifully furnished; suitable two; kitchenette.

58TH, 60 WEST—(Near 5th Av.) Newly decorated rooms; double, single; Plaza 4302.

61ST ST., 10 WEST (Hotel Pasadena, corner Broadway)—Summer rates on beautifully furnished modern rooms with bath, elevator, restaurant, telephone and maid service. Columbus 7127.

64TH, 8 WEST—Exceptionally furnished sitting-bedroom, bath; all improvements; gentlemen, couple; private entrance; reasonable. Regent 4800.

65TH, 15 WEST—Newly furnished and renovated, large, small rooms, with running water; also small housekeeping suites. Walsh.

65TH, 70 WEST—Beautiful, furnished singles, doubles, with kitchenettes; 6 rooms; bath.

66TH, 138 WEST—Exceptionally large rooms, private baths, piano, phone. Kitchenette. Kelly.

70TH, 235 WEST—Elegantly furnished large back parlor, private bath; subway express station; 2 persons; $35. Schiltz.

70TH, 237-239 WEST—Beautiful furnished singles, doubles, with kitchenette; $12 up.

70TH, 55 WEST—Large front room, adjoining bath, twin beds, electricity; $12.

70TH ST., 136 WEST—Very attractive large room, private bath; also small room.

71ST, 235 WEST (Apt. 21)—Large, bright, cool room, high-class apartment; private family; business people. Endicott 2312.

71ST, 31 WEST (apartment hotel)—Newly decorated 1-2 rooms, bath, $10 up; full hotel service. Susquehanna 9780.

71ST, 137 WEST—Newly furnished front running water, adjoining bath; kitchenette, phone.

71ST, 29 WEST—Nicely furnished, clean rooms, running water, bath, $10, $12.

73D, 106 WEST—Nicely furnished single and double rooms; $9, $11, $12.

74TH, 25 WEST—Elegantly furnished single and large rooms; private baths; apartments.

74TH, 122 WEST—Attractive, large, cool rooms, baths, scrupulously clean; $10-$15.

74TH, 59 WEST—Two modern; shower, clean, cool; also single; water; $2.

75TH, 238 WEST—Comfortable parlor, private bath; smaller rooms with running water.

76TH, 21 WEST—Newly furnished, decorated large, small rooms; private baths.

76TH, 305 WEST.
Single room, all improvements.

77TH, 14 WEST (opposite Museum, overlooking Central Park)—Double room; master bath; southern exposure; single room; elevator.

77TH, 14 WEST (opposite Museum)—Overlooking Central Park; double room, bath; northern, southern exposure; single rooms; elevator.

79TH, 113 WEST—Large room, bath, toilet, kitchen; $35 up; single, $8.

76TH, 325 WEST—Comfortable single and double rooms, beautiful baths, adjoining; reasonable.

77TH, 50 WEST—A few beautifully appointed suites of one, two, three rooms and bath; full hotel service for August and September at ridi

Situations Wanted—Male.

Continued From Preceding Page.

PURCHASING AGENT—Industrial buyer; 14 years' experience; excellent references; good education; age thirty four. X 2481 Times Annex.

REAL ESTATE MAN, 30, seeks connection for management, renting and collecting. Box 303, 1,910 2d Av.

REAL ESTATE agent, still employed, experience in managing, collecting, renting and leasing. B 1213 Times Bronx.

REAL ESTATE, executive, salesman or appraiser; experienced; state your proposition. 852 East 200th St., Bronx. 24 Hours.

REAL ESTATE MAN; 36; experienced management, collections, sound connection. Y 831 Times.

RENTING MAN, collector, clerk, experience; references; start low salary. G 586 Times.

SALES CORRESPONDENT, resourceful and aggressive, thoroughly familiar with sales department operation; excellent record; age 28, married. A 1185 Times Harlem.

SALES ENGINEER, C. E., desires new connection; large sequaintance among architects, engineers, builders and industrial plants; experience includes inducing architects to specify, estimating, preparing drawings, supervising installation. B 64 Times.

SALESMAN, 40, route experience, hustler; city; travel, 15 years one item, mechanically inclined, wants chance where results will be rewarded; not afraid to plug long hours for results; employed now; available at once. B 1212 Times Harlem.

SALESMAN, GOVERNING IMPORTANT DEPARTMENT STORES IN LARGE CITIES NEW YORK AND PENNSYLVANIA, IS OPEN FOR A STRONG, DEPENDABLE LINE. J 925 TIMES.

SALESMAN—High type, pleasing personality; age 35; open for engagement Sept. 1; university training; minimum considered $5,000; highest personal and sales record. B S 49 N. Y. Times Brooklyn Branch.

SALESMAN, married; with car; 5 years' managing shoe store; seeking outside opportunity; kindred line. A 1191 Times Harlem.

SALESMAN, 26, aggressive, experienced producer, desires good position; 6 years' food experience; highest references. D 835 Times Downtown.

SALESMAN—Italian-American young man, married, wishes position salesman; eight years' experience in Italian wholesale grocories; will travel if necessary. B 1209 Times.

SALESMAN wants position; no stocks, bonds, insurance, real estate, &c.; must be quality product. J 529 Times.

SALESMAN—Want some line for Norfolk, Va., and vicinity; prefer food product or specialty. B 768 Times Downtown.

SALESMAN, 28, thoroughly experienced, desires connection with reliable concern. D 290 Times.

SALESMAN, 25, hard worker, result producer; future more important than immediate salary. A 498 Times.

SALESMAN, 33, experienced, desires opportunity with future; Christian. E 472 Times.

SALESMAN with car open for paying proposition; capable, bonded. J 299 Times.

SALESMAN, food line, three years' experience; good references. B 1214 Times Bronx.

SALESMANAGER, 6 years' to wholesale knit goods jobbers, desires position; must be salary and commission or straight salary; best references given; married; New Jersey resident. Box 143, 219 7th Av.

STENOGRAPHER - TYPIST, high school graduate; two years college, five years' engineering experience; neat and conscientious worker. D 291 Times.

STENOGRAPHER, secretary, 7 years' experience, competent, reliable, best references. E 526 Times.

SUPERINTENDENT to manage first-class elevator apartment house; 16 years' experience; best references; wishes change Oct. 1 or sooner. Endicott 2966.

YOUNG BOY (19) wants position, no matter what, after his day work; sales experience in dry goods stores. Box 25, Advertising, 1,370 3d Av.

YOUNG MAN, age 26, industrious and intelligent, with knowledge of chemistry, desires connection with the production department of an industrial concern. H 499 Times.

YOUNG MAN, 29, possessing proved business ability, good common sense, desires connection. Who needs me? N 328 Times.

YOUNG MAN, evenings, typing, switchboard, cashiering; no selling. D 835 Times Downtown.

YOUNG MAN desires selling proposition; good talker, appearance, personality. J 294 Times.

YOUNG MAN, 26, honest, ambitious, wishes responsible position; export and import line preferred. Cohen, 337 Bristol St., Bklyn.

YOUNG MAN, 22; seeks opportunity with interior decorating concern, with chances to learn business. P 288 Times.

YOUNG MAN, (22), desires position; start low salary. A 1192 Times Harlem.

YOUNG MAN, 23, experienced clerical, detail work; best references. J 276 Times.

YOUNG MAN desires part-time work; references; university student. B 48 Times.

YOUNG MAN—NIGHT WORK.
Good presence; education. J 542 Times.

SELLING toilet goods or corresponding lines; good following Southeast, Central West and West Coast, department stores, chain drug stores, jobbing trade; fine references. A. Stewart, Auditorium Hotel, Chicago, Ill.

FURNITURE CONCERNS.
Capable salesmen in other line seeks connection with good retail furniture house as salesman; remuneration secondary to opportunity to learn business thoroughly; excellent references. J 285 Times.

YOUNG AMERICAN, 28, college graduate, experienced in foreign, domestic banking; French, Spanish, desires position anywhere; references. E 515 Times.

GENTLEMAN, age 43, experienced executive capacity, selling, purchasing, handling people; keen eye for details; is open for connection. J. P. S., S 348 Times.

ARTISTIC SIDE LINE SOUGHT
by antique fabrics salesman; entire East and South. E 524 Times.

Help Wanted—Female.

ADDRESSERS, good handwriting. Apply fifth floor, 108 East 32d.

ADVERTISING solicitors telephone, New York newspaper; experience not necessary; forceful, energetic, convincing, salary, bonus, commission. Mr. Daley, Cortlandt 2713.

BILLING CLERK, good typist or Underwood operator; some experience; permanent; $20 to start; state education, experience, religion. E 763 Times Downtown.

CASHIER.
Young woman with experience, interested in permanent position in company cafeteria; hours 9 to 5 P. M.

BELL TELEPHONE LABORATORIES, INC.
EMPLOYMENT DEPARTMENT,
67 BETHUNE ST.
Follow West 12th St. to West St., then walk south one block.

BOOKKEEPER - STENOGRAPHER, expert, must be able to take entire charge of books, take trial balance and make up financial statement; stenography and typewriting required, no beginners; state references, salary. S 322 Times.

BOOKKEEPER wanted in a Brooklyn bank; temporary position; one capable of taking charge of general ledger; state experience and salary; must furnish reference. B. B., 67 N. Y. Times Brooklyn Branch.

BOOKKEEPER-STENOGRAPHER
Experienced and willing worker for Brooklyn manufacturing concern; knowledge of handwriting, state full particulars including salary desired. Y 2161 Times Annex.

BOOKKEEPER-TYPIST, knowledge stenography preferred, in treasurer's department wholesale organization; state experience, religion, salary. E 773 Times Downtown.

BOOKKEEPING machine operator, Underwood, large corporation in Grand Central zone; offers exceptional position to thoroughly experienced operator; state full details in applying. S 326 Times.

BOOKKEEPER, assistant, accurate; permanent position, state age, religion, experience and salary desired. W 958 Times Downtown.

BOOKKEEPER, thoroughly experienced double entry; controlling accounts in manufacturing concern; must be well recommended. Henry Hirshberg, 31 East 28th.

BOOKKEEPER, accurate, reliable, refined; with executive ability for hospital office; must know typing; room and board. S,756 21st Av., Brooklyn.

BOOKKEEPING machine operator, Underwood; can offer very fine position for high class, thoroughly experienced operator; state religion and salary. S 308 Times.

BOOKKEEPER, college graduate, in law office; one experienced in handling real estate holdings preferred; state age, qualifications, salary. S 321 Times.

BOOKKEEPER, office assistant; must have 6 to 8 years' experience and must have three years' references with one employer. Krug Electric Co., 35 Murray St.

BOOKKEEPER, stenographer, general office assistant; considder recent graduate, some experience; congenial surroundings; state salary. S 347 Times.

BOOKKEEPER, assistant, knowledge stenography; temporary, 2 weeks; $18-$20. Call Friedman & Henig, 322 7th Av.

BOOKKEEPER and typist, experienced, in instalment business; no others need apply. E 507 Times.

BOOKKEEPER and cashier, some experience necessary. Call after 5 P. M., Room 616, 240 Broadway.

BOOKKEEPER-STENOGRAPHER, intelligent, experienced young lady, for position in Elmhurst. S 336 Times.

BOOKKEEPER-TYPIST, qualified, bonded; realty office; permanent; advancement. Address J 234 Times.

BOOKKEEPER, thoroughly experienced double entry, take charge of office; state qualifications and salary. S 342 Times.

BOOKKEEPING MACHINE—Operator on Underwood machine; state experience and salary expected. Y 921 Times.

BOOKKEEPER - STENOGRAPHER, only thoroughly competent. Wiedar Bros., 27 Wash. Sq. So.

CANVASSERS are offered an attractive opportunity in the sales promotion department of a well known real estate organization; no selling; work pleasant; consists of inviting guests to a day's outing without obligation; liberal commission basis, whole or part time; leads furnished. Call Promotion Department, Suite 904, 250 Park Av.

CANVASSERS, experienced, to take leads; real estate; good salary; steady position. Apply between 9 and 11 A. M., Room 1816, 154 Nassau St.

CASHIERS,
RETAIL STORE EXPERIENCE,
12-6 P. M.,
$20 WEEK START, TWO MEALS,
NO SUNDAY WORK.
SCHRAFFT'S, 58 WEST 23D.

CASHIER, experienced restaurant cashier; $25 week; apply between 10 and 12 A. M. Keen's Chop House, 72 West 36th St.

CASHIER'S ASSISTANT; must be typist; experience necessary. Apply Mr. Zipser, Deutsch Bros., 2,265 3d Av.

CLERICAL WORKERS.

R. H. MACY & CO., INC., REQUIRE CLERICAL WORKERS WHO ARE HIGH SCHOOL GRADUATES; MUST BE GOOD AT FIGURES.

APPLY ANY TIME DURING THE DAY AT EMPLOYMENT OFFICE, FIRST BALCONY, 34TH ST. ENTRANCE, NEW WEST BUILDING.

CLERK.

There is an opening for a recent high school graduate to do work embracing simple mathematics and details; a very good opportunity for advancement. Apply

AMERICAN TELEPHONE AND TELEGRAPH COMPANY,
195 BROADWAY, ROOM 518.

CLERK.

B. ALTMAN & CO.,
5TH AV. AND 34TH ST.

YOUNG WOMAN, ABOUT 25, AS CLERICAL WORKER, HIGH SCHOOL GRADUATE WITH SOME BUSINESS EXPERIENCE; GOOD OPPORTUNITY WITH ADVANCEMENT.

APPLY AT 34TH ST. EMPLOYEES' ENTRANCE.

CLERK, midtown department store offers permanent position with chance for advancement for expert department store office worker with experience in department statistics and trial balances; none other need apply. Box 50, 1228 St. James Bldg.

CLERK for Brooklyn manufacturing concern; must operate adding machine; state religion and experience. G. A., 282 Times, Brooklyn.

CLERKS, good handwriting essentials; state age, religion, education; good opportunity; short hours; salary to start $13 to $16. T 399 Times.

COMPTOMETER OPERATOR, rapid and experienced in all operations; permanent position, attractive salary. A. & P. Products Corp., 45 Washington St., Brooklyn.

COMPTOMETER OPERATOR, temporary position two weeks, beginning Aug. 16; no Saturday work. Phone Chickering 0700. Mr. Cameron.

DECORATOR, assistant, capable assuming control of clerical work, some knowledge wholesale houses desirable. Telephone Rhinelander 1100 for appointment.

DICTAPHONE OPERATOR, experienced, for sales department, excellent position with Gentile firm. Apply at once, Century Adv. Service, Inc., 730 5th Av.

DICTAPHONE OPERATORS—Several good, permanent positions open for experienced dictaphone operators. Miss Charash, Dictaphone Sales Corp., 154 Nassau, Room 1515.

DICTAPHONE OPERATOR, experienced, accurate, rapid worker. Doughnut Machine Corp., 1,170 Broadway.

DIETITIAN, graduate; good salary; full supervision kitchen, dining room; also patient nurses employes; meals; 200-bed hospital; assistant provided. S. R., 294 Times.

ELLIOTT-FISHER OPERATOR, experienced on bookkeeping machines for accounts receivable and payable work; must be quick, accurate operator; permanent position; pleasant working conditions; your reply must give experience, age, religion and salary desired. S. J., 21 Times.

ELLIOTT-FISHER, bookkeeping machine operator, large wholesale house; must be thoroughly experienced handling large number of customers' accounts; give full particulars in own handwriting. Box 51, 1228 St. James Building.

ELLIOTT-FISHER bookkeeping machine operator and general office assistant. Ansorge Bros., 357 Broadway.

FILE CLERK-TYPIST, downtown; good opportunity; $15-$18; no agency fee. Call 4 P. M., Elsie Diehl Agency, 1 Beekman.

FILE CLERK, assistant and typist; young girl about 17-19; write stating age, references and salary expected. S 315 Times.

FOLDERS, experienced, rapid. Grant Publication, 32 West 40th St.

GIRLS wanted to canvass sale of tickets for a charitable cause, to work in pairs in City of Yonkers; full or part time; big commissions. Mr. Lavelle or Miss Mooney, Hollywood Inn, Yonkers, N. Y.

GIRL to learn nursing and physiotherapy; salary while learning; call immediately. Dr. Wald Sanitarium, 4,411 12th Av& Brooklyn.

GIRL for mail room, mail order concern; must be very fast at folding and enclosing letters and circulars; permanent position. Mr. Northrup, 1,540 Broadway.

GIRL wanted for switchboard and clerical work. Apply 270 West 39th St., 2d floor.

KINDERGARTNER-primary grade teacher wanted. 539 West End Av. (91st).

LADIES (20) AT ONCE.

BIG MONEY.

ALL OR PART TIME.

We are organizing a new ladies' department to assist in marketing lots in a "NEW CITY" now booming in Long Island; lots selling for $50 up only $10 down; near beautiful beach; they are going like hotcakes; not hard work; just invite people to join our de luxe bus excursions; the salesmanagers will assist in closing sales; you are sure to make big money in commissions right from the start; we need only 20 people; apply by letter; full information will be sent you. Address S 311 Times.

MILLINERY COPYISTS.

Girls experienced on high-class tailored hats. Apply all week.
HYLAND'S, 6 WEST 57TH.
See Miss Hendy, 10th floor.

MILLINERY MANAGERS.

We are looking for a few capable young ladies to manage our out-of-town departments; those who have held positions as assistant managers will also be considered; write, giving full particulars. S 335 Times.

MODELS, TALL, SIZE 16.

SPORTWEAR MANUFACTURER REQUIRES EXCEPTIONALLY HIGH-GRADE MODELS; GOOD SALARY.

WILKIN & ADLER,
500 7TH AV.

MODELS, SMALL 16.

FOR DRESSES,
LONG SEASON; HIGH SALARY.

JOE ROSENTHAL & CO.,
226 WEST 37TH.

MODELS, SIZE 16.

Attractive, experienced for dress house.
NATHAN SCHUSS & CO.,
251 WEST 36TH ST.

MODELS WANTED:
Sizes 14, 16 ,18; apply Thursday between 10-12, 1 East 33d St., 9th floor.

MODELS, MODELS.
Size 14, for flapper dresses; experience unnecessary. S. Stern, 38 West 32d.

MODELS, short 16, on misses' coats. Kaminsky, Fried, Marschnik, 265 West 37th, 10th floor.

MODELS, SIZE 16.
FOR LADIES' COATS, MORRIS NAGEL CO., 1,385 BROADWAY.

MODEL, experienced, size 16, for show room only; steady position. Silverman & Rauch-Berger, 250 7th Av.

Help Wanted—Female.

MODEL, SIZE 14.

FOR DRESS HOUSE; GOOD POSITION; LIBERAL SALARY.

CHAS. SALOMON & CO.,
325 7TH AV.

MODEL, SIZE 16.

Tall, attractive young ladies, experienced, for showroom of dress concern.
HARTSTEIN, 240 7TH AV.

MONITOR board operator and file clerk; must be experienced, no beginners, neat and quick; write giving full details, experience, salary, &c. A. Box 48, Long Island City.

NURSE, maternity, for night duty; $100 and $110, with maintenance. Apply Brownsville and East New York Hospital, Rockaway Parkway and Avenue A, Brooklyn.

NURSE, graduate, not over 35 years of age, for floor duty in private sanitarium; salary $90 with maintenance. Call between 3 and 5 P. M., at 206 West 76th St.

NURSES, graduates and undergraduates, competent and reliable, for general duty. Dr. Latt Hospital, 15 East 111th St.

PIANO teacher wanted; willing to go to pupils homes. B 57 Times.

RECEPTION CLERK-TYPIST, knowledge filing; downtown agency; no fee. Call after 4 P. M., Dietl Agency, 1 Beekman.

SALES GIRLS wanted, to work in gents' furnishing store, Rubin, 135 Avenue A.

SALESLADIES.

I am looking for about 10 women who want to enter real estate selling field; experience absolutly unnecessary; if you follow my instructions on will make more money than you have ever made before; salary and commission to start. A. C. Lawrence, 485 7th Av., Room 1203.

SALESLADIES are offered an attractive opportunity in the sales promotion department of a well-known real estate organization, work pleasant, consists of inviting guests to a day's outing without obligation; liberal commission basis, whole or part time; leads furnished. Call Promotion Department, Suite 904, 250 Park Av.

SALESLADIES wanted, tall, attractive, experienced for high-class dress shop; good salary, permanent position. Hagerty Fashion Shop, 924 Kings Highway, Brooklyn.

SALESLADIES for ladies' and misses' dress department in large department store; write, stating experience and salary expected. Box 514, Room 200 Times Building.

SALESLADY—Bright, ambitious young lady not as salesperson, high-class lingerie shop; steady position, good salary. Sterns, 164 West 116th or University 6842.

SALESWOMEN
BONWIT TELLER & CO.
THERE ARE VACANCIES IN THE FOLLOWING DEPARTMENTS FOR SALESWOMEN EXPERIENCED IN SELLING TO A HIGH-CLASS CLIENTELE:
HOSIERY,
KNIT UNDERWEAR,
LEATHER NOVELTIES.
APPLY
SUPERINTENDENT'S OFFICE,
8 E. 38TH ST., BALCONY.

SALESWOMEN.

R. H. MACY & CO., INC., REQUIRE FULL TIME SALESWOMEN IN THE FOLLOWING DEPARTMENTS: BLOUSES, CANDY, DRUGS, GROCERIES.
THERE ARE ALSO PART-TIME SELLING POSITIONS FROM 10:45 A. M. TO 4:30 P. M. AS FOLLOWS: LININGS, WOMEN'S DRESS GOODS, UPHOLSTERY TRIMMINGS, MEDIUM-PRICED DRESSES.
APPLY ANY TIME DURING THE DAY AT EMPLOYMENT OFFICE, 1ST BALCONY, 34TH ST. ENTRANCE, NEW WEST BUILDING.

SALESWOMEN
R. H. MACY & CO., INC., REQUIRE FULL TIME SALESWOMEN IN THE FOLLOWING DEPARTMENTS:
CANDY,
NECKWEAR.
FLOWERS & FEATHERS.
THERE ARE ALSO PART TIME SELLING POSITIONS FROM 10:45 A. M. TO 4:30 P. M. AS FOLLOWS:
LININGS,
WOOLEN DRESS GOODS,
DRUGS,
BLOUSES,
MEDIUM PRICED DRESSES.
APPLY ANY TIME DURING THE DAY AT EMPLOYMENT OFFICE, FIRST BALCONY, 34TH ST. ENTRANCE, NEW WEST BUILDING.

SALESWOMEN.

SOLID GOLD JEWELRY, WATCHES AND DIAMONDS.

GIMBEL BROTHERS, INC.,
33D ST. AND BROADWAY,
require the services of thoroughly experienced saleswomen for their

SOLID GOLD JEWELRY, WATCHES AND DIAMONDS
department. Saleswomen who have been connected with large retail organizations are required.
Apply by mail, stating experience and salary desired.

SALESWOMEN'S OPPORTUNITY.
A progressive Westchester realty organization has a few vacancies for saleswomen with personality who wish to be associated with a successful, enthusiastic, money making concern.
The demand for property in our latest development necessitates immediate additions to our sales force; this is your opportunity if you act quickly.
We are located in Westchester's fastest growing town; our proposition is sound and attractive as a personal investigation will convince you; an extensive publicity and advertising campaign is under way; an automobile is essential to successful selling; liberal weekly drawing account.
See Mr MARTIN BOUCHER, Salesmanager, The Halyan Realty Company, Yorktown Heights, N. Y.

SALESWOMEN
FOR FURS.

THOSE WITH EXPERIENCE IN HIGH-CLASS SHOP.

AT WANAMAKER'S,
BROADWAY AT 9TH ST.

APPLY EMPLOYMENT BUREAU, 10TH FLOOR, NEW BUILDING.

SALESWOMEN, over 30, previous experience in our line unnecessary; we instruct you to demonstrate our nationally advertised "Charis" undergarment and pay you $5 per day salary to start; earnings in commissions after short training should far exceed this amount. See Mr. Miller, Suite 705, 489 5th Av., 9 to 1.

SALESWOMAN, experienced; millinery. 604 Nostrand Av., Brooklyn.

SAMPLE hands, experienced on fine silk dresses. Zauld, Kaufman Company, 210 West 38th St., 6th Floor.

SECRETARY-STENOGRAPHER for interesting position in national campaign organization; prefer some one on her own who, in addition to being an accurate transcriber has traveled somewhat and has initiative, sense of humor, attractive appearance and personality essential. S 98 Times.

SPANISH CORRESPONDENT—Desk room, telephone facilities in high-class office in exchange for occasional services. Apply Hoffberg Company, 220 West 42d St.

STENOGRAPHER
Rapid typist, experienced.
Call Mr. Winnie,
100 Livingston St. (Borough Hall), Brooklyn.

STENOGRAPHER wanted; experienced stenographer and typist to take care of correspondence in office of wholesale hardware commission house; hours 9:45 to 5:30, 1 hour for lunch; close Saturdays 1 o'clock; salary $28 per week; state experience and religion. D 840 Times Downtown.

STENOGRAPHER, experienced, wanted by large manufacturing concern, high school education essential; one who has had experience with manufacturing office preferred. Write, stating age, experience and salary expected. Joseph Kaplan & Bro., 1,107 Broadway, N. Y. C.

STENOGRAPHER and bookkeeper, wanted, one with real estate building experience; must be thoroughly reliable and bring best of references. Apply Wednesday and Thursday between 10 and 12, Room 07, 200 West 72d.

STENOGRAPHER, high-class, well-educated young woman, for consulting engineer; small, agreeable office, interesting work and opportunity to address to secretarial duties; salary $30; please reply fully. Engineer, W 978 Times Downtown.

STENOGRAPHER, expert, with some experience office details. Apply in long hand, giving all particulars, age, experience, where last employed; religion; telephone if possible; salary commencing $18 with advancement. J 896 Times.

STENOGRAPHER, capable of taking rapid dictation, accurate and dependable; position is with large advertising organization. Call John Servis, 62 1st Av., L. I. City, Take Astoria subway; out of Grand Central; get off Beebe Av. station.

STENOGRAPHER, must be thoroughly experienced, rapid and accurate; between ages of 19 and 25; salary $25-$30. Apply R. M. Auerbach, 149 Montague St., Brooklyn.

STENOGRAPHER—Large manufacturing concern wants clean-cut, experienced stenographer; state age, experience, salary expected; opportunity for advancement. S 245 Times.

STENOGRAPHER, advertising agency; must have high school education and business experience; good environment; salary $20 to $25 to start; excellent chance for advancement. Room 261, 1 Madison Av.

STENOGRAPHER, experienced, must have a good memory and follow up detail without being told; write giving full details, experience, salary, &c. B. Box 48, Long Island City.

STENOGRAPHER, thoroughly experienced legal in Wall Street district for high grade public stenographer's office, several weeks; only expert need apply; give religion and details. W 972 Times Downtown.

STENOGRAPHER, must possess initiative; write fully, giving age, education, experience, religion and salary desired to start; must be able to compose intelligent letters from outlines. W 928 Times Downtown.

STENOGRAPHER, some bookkeeping experience; best pay; 10 minutes from Grand Central. Dangler & Beinoff, Bank of Manhattan Building, Queensborough Plaza, Long Island City.

STENOGRAPHER and general office assistant; refined young lady for permanent position; experience not essential. W 957 Times Downtown.

STENOGRAPHER, experienced, for temporary work possibility of being permanent; salary $25. Kolynos Sales Co., 42 West 16th St.

STENOGRAPHER, experienced, with initiative, knowledge of French preferred, in food broker's office; write, stating age, salary desired. Room 310, 105 Hudson St.

STENOGRAPHER thoroughly experienced, also knowledge general office work; good opportunity. Eastern Glass Co., 1450 St. to 25th Av. One block west of Broadway.

STENOGRAPHERS, good opportunity, large corporation, short hours; experienced only; state age, religion, education; salary $18 to $25. T 398 Times.

STENOGRAPHER,
neat appearance, knowledge of office and show room work. Apply in person, Suite 605, 35 West 39th.

STENOGRAPHER — Must be high school graduate and experienced beginner; operator; write, stating nationality and salary expected. S 300 Times.

STENOGRAPHER, able to write sales and collection letters without dictation; also handle office details; state starting salary. S 353 Times.

STENOGRAPHER, experienced with knowledge of office routine; good opportunity; salary $20-$25. The United Metal Box Co. Stillwell 5130.

STENOGRAPHER and phone operator, quick, accurate and not easily disturbed by interruptions; reporting experience, wages, references. D 296 Times.

STENOGRAPHER, large corporation in Grand Central zone, for statement and general office work; permanent position; application must be made in full details. S 327 Times.

STENOGRAPHER, prefer one experienced on Noiseless typewriter, young woman about 19 to 21; write, stating age, references and salary expected. S 280 Times.

STENOGRAPHER for shipping office; must be accurate and know English well; state particulars, salary, in handwriting. W 961 Times Downtown.

STENOGRAPHER, legal experience desirable, but not necessary. Room 615, 152 West 42d.

STENOGRAPHER, with knowledge of bookkeeping, wanted by dress house; salary $18. Eisenstadt & Joseph, 253 West 25th.

STENOGRAPHER, real estate experience and good handwriting required. Heil & Stern, 1,165 Broadway.

STENOGRAPHER—Must be thoroughly experienced; no others need not apply. See Mr. De Rasy, Deutsch Bros., 2,265 3d Av.

STENOGRAPHER, assistant bookkeeper, experienced, operate Monitor board. Platt Bros., 142 West 36th St.

STENOGRAPHER, neat, with possibility of becoming sales manager; $25 start, 189 Lafayette St.

STENOGRAPHER, thoroughly experienced, permanent position. Apply Rudolf Boerner Furniture Co., 539 8th Av., corner 37th.

STENOGRAPHER, expert, with good education; state references, salary. D 860 Times Downtown.

STENOGRAPHER, experienced, assist office work; work light hours, 9 to 5. Paladino Engineering Co., 8,901 18th Av., Brooklyn.

STENOGRAPHER, refined young lady, real estate experience preferred; routing office, 790 Riverside Drive.

STENOGRAPHER, experienced girl wanted, preferable glass business experience. Meyers Plate Glass Company, 505 East 32d.

STENOGRAPHER, experienced, neat and intelligent, permanent position; $25 to start. Apply Phillips Chemical Co., 80 Varick St.

STENOGRAPHER, in railroad office; salary to start $26.50 per week; chance for advancement. T 397 Times.

STENOGRAPHER, experienced, energetic, capable; good opportunity. 2712 Grand Central Terminal.

STENOGRAPHER and office assistant, experienced, for steady position. Call Braxmar Co., 242 West 55th St.

STENOGRAPHER, intelligent, neat appearance, refined young lady, high school graduate; $25-$30. Call 63 Vesey St., 2d floor.

STENOGRAPHER, experienced; permanent position with Christian firm; salary $30. R. E. Brooks Company, 50 Church St., City.

STENOGRAPHER, office assistant, weekly $30; permanent position. Doherty, 9th Av.

STENOGRAPHER, legal office; write, stating age, experience, salary. S 325 Times.

STENOGRAPHER—Fast and accurate; $12. Penwick Hat Co., 28 West 39th.

TRIMMED MILLINERY.

R. H. MACY & CO., INC., HAVE VACANCIES FOR THE BETTER TYPE OF SALESWOMEN IN THEIR TRIMMED MILLINERY DEPARTMENT.

APPLY ANY TIME DURING THE DAY AT EMPLOYMENT OFFICE, FIRST BALCONY, 34TH ST. ENTRANCE, NEW WEST BUILDING.

TYPIST, one good 31 figures, must have good knowledge of bookkeeping; write, stating age, references, salary expected. S 314 Times.

TYPIST, office assistant, weekly $25; permanent position; advancement. Doherty, 901 Av. of Americas.

TYPIST—High-class girl, capable and conscientious, for permanent position; state age, religion and salary. S 276 Times.

TYPIST, accurate. Apply Brinkler School, 131 West 72d; no phone call.

WOMEN WANTED AT ONCE;
largest builders of 2-family brick houses in Greater New York;
IMPROVED LOTS, $590 UP.
HIGHEST COMMISSION PAID;
PLENTY OF LEADS.
This is a real organization; permanent connection very valuable.
CALL FOR INTERVIEW, 10 A. M.,
1,123 BROADWAY, ROOM 205.

WOMEN over 26, previous experience in our line unnecessary; we instruct you to demonstrate our nationally advertised "Charis" undergarment and pay you $5 per day salary to start; earnings in commissions after short training should far exceed this amount. See Mr. Miller, Suite 705, 489 5th Av., 9 to 1.

YOUNG GIRL, without previous business experience, high school education, as office girl with investment banking house; $50 per month to start; preferably American; state religion. P. O. Box 54, Wall St. Station.

YOUNG GIRL, married preferred, for part-time work in refined and unusual tearoom. Apply the Green Line, Inc., 62 Broad St.

YOUNG LADIES for permanent position on subscription sales staff; ambitious, intelligent; rapid promotion; salary plan. The New Yorker, 809-25 West 45th St.

YOUNG LADY, dental office; experience not essential; state salary. B 532 Times.

YOUNG WOMAN
for interesting clerical work; must have at least 2 years' high school training; experience unnecessary; aptitude for mathematics essential; write, stating age, education and salary expected. R. S., 175 Times.

YOUNG WOMEN are offered an attractive opportunity in the sales promotion department of a well known real estate organization; no selling; work pleasant; consists of inviting guests to a day's outing without obligation; liberal commission basis; whole or part time; leads furnished. Call Promotion Department, Suite 904, 250 Park Av.

YOUNG WOMAN, 25-30 years of age, to do general clerical work; preference given to applicant having knowledge of shorthand and who has had experience in clerical work in commercial house; references required; good salary and permanent position for right party. S 345 Times.

SEVERAL GIRLS—American types; must be good singers and neat appearance for theatrical engagement. Apply at Public Theatre Rehearsal Hall, New York Theatre Building, Broadway and 45th St., Thursday, at 2 P. M. Ask for Mr. Frendt.

COLLEGE STUDENT, cultured, as companion, 11-year-old motherless girl; West End Av. apartment; state salary and qualifications; position permanent. E 776 Times Downtown.

Help Wanted—Female.
Employment Agencies.

"AMERICAN."
"AMERICAN."
"AMERICAN."

"THE AMERICAN"
Employment Exchange, Inc.,
150 BROADWAY (7th floor)
and
41 EAST 42D ST. (6th floor).

OUR OFFICES OPEN AT 8:30.

LEGAL STENOGRAPHERS—Permanent and temporary; several excellent positions in large or small offices ..... $35-$40
STENOGRAPHER—Well appointed architect's office $35
STENOGRAPHER—Knowledge of book-keeping; live construction office $35
STENOGRAPHER—Excellent position in engineering office; technical dictation preferred ..... $30-$35
BOOKKEEPERS (4)—Splendid commercial openings; finest houses ..... $25-$30
STENOGRAPHERS (8)—Brokerage, bank, export, Stock Exchange houses, &c., real opportunities offered ..... $17-$30
CASHIER—Exclusive Virginia hotel; wonderful position ..... $23 and maintenance
TELEPHONE OPER. & TYPISTS—Several excellent positions ..... $20-$22
FILE CLERKS—Splendid Bronx positions $16

STENOGRAPHERS:
Progressive export concern $25
Well-known law firm $25
Switchboard, A1 Co. $25
Only girl and general clerk $22
Steamship lines, short hours $22
Stock brokerage ..... $23 and bonus
And clerk, radio broadcasters $20
Finance Corp., hours 9-5 ..... $22
Publishing house, advancement ..... $20-$22
Insurance exp. pfd., advancement ..... $20-$22
Advanced to secretarial position ..... $20-$22
Latin exp., wonderful chance $18
(5) Beginners, ideal conditions $16

BOOKKEEPERS; STENOGRAPHERS:
(4) Experienced at both, finest Cos. ..... $20-$22
Easy position, motor corp. $22
Asst., Girls' Coat house ..... $20-$22 up

TYPISTS:
And File Clerk, bank ..... $20 and bonus
And Clerk, asstc. corp., hours 9-5 ..... $20
Appreciative, bank ..... $20-$22 and bonus
Little exp., At. Brooklyn Co. $18

BOOKKEEPERS:
Typist, full charge, D. E., trial bal. ..... $20-$22
Typist, well-known co. $22
Good detail worker ..... $22 up

CLERKS:
(3) Statement and biller ..... $23 up
Several At. openings; 1 on typewriter $22
(Ledger) And Typist ..... $20 up
Beginner, some H. S., age 17 ..... $15 up

MACHINE OPERATORS:
Comptometer Opers., Underwood mach., general office work $25
(2) Little experienced ..... $18 up
E.-F. Billers, several splendid positions $22
Fanfold Opers., bank, hrs. 9-5, $22& lunches

"THE AMERICAN,"
150 Broadway. 41 East 42d St.

HAMILTON
EMPLOYMENT SERVICE,
50 CHURCH ST.,
Hamilton Bldg.

Uptown Office,
342 MADISON AV., at 44th St.

STENOGRAPHERS:
Secy., small office, college ed. $35
STENO., bank; good opening $30
STENO., good typist, statement work $35
SECY., publishing; must be rapid $35
STENO., Park Av.; 5-1 firm $30
STENO., chemical company $30
STENO., knowledge French-Spanish; very interesting work; adv. ..... Yr. $1,560
STENO., advertising, H. S. educ. ..... $28-$30
West 42d. STENO. OPENINGS.
STENOS. (6), 1-2 yrs. experience ..... $20-$22
STENOS. (4), 6 months' experience ..... $18-$20
BEGINNER STENOS.; A number of openings for BEGINNERS, H. S. education.

BOOKKEEPERS:
BKKPR.-STENO., silk firm; responsible position; excellent opening $30
BKKPR.-STENO., full charge, payable $30
STENOS.-BKKPRS. (5), full charge; little stenography; A-1 firms $25
BKKPRS. (4), trial balance, full charge; rapid advancement $25

CLERKS:
FILE CLERK, Bklyn, charge of files $28
CLK., knowledge of stencil, responsible position; interesting work ..... mo. $125
STATISTICAL CLERK $25
CLERK, knowledge typing $22
CLERK, easy, to stock work $20
CLERK, good at figures $22
FILE CLERK, knowledge typing $20
CLERK, research work $20
FILE CLERK-TYPIST-TEL. OPR. $20
CLERK-TYPIST, N. Y. C. resident ..... mo. $85
FILE CLERK; splendid opportunity $18
CLERK-TYPIST, hotel; good hours ..... mo. $80
CLERK, exp. to stock work ..... Bonus, mo. $70
CLERK, little typing $18
CLERK, Long Island City $16

TYPISTS:
TYPIST, relief switchboard $25
TYPIST, responsible girl; ad. $23
TYPIST, auto concern ..... mo. $100
TYPIST, copy work; rapid $22
TYPISTS (5), long carriage machs. $22
TYPISTS (10), bank positions; regular hours; lunches, bonus ..... mo. $100
BILLER AND TYPEWRITER (3) $20
TYPISTS, copy work, &c. $20
TYPISTS, bank; bonus and ..... mo. $80
TYPISTS (3), rapid; (3), beginners; (2) N. Jersey, beginners ..... $16-$18

INSURANCE DEPT.
(Miss E. M. Hill, Mgr.)
Many openings, uptown and downtown, very desirable positions; hours 9-4; rapid advancement for STENOGRAPHERS, TYPISTS, CLERKS, COMPTOMETER OPERATORS; BEGINNERS—or experience.
Hours for interview, 3:30-5:30 P. M.
Or phone CORTLANDT 2865 and ask for MISS HILL.

THE BEST EMPLOYMENT AGENCY, INC.,
103 Park Av. (41st), Grand Central.

STENOGRAPHERS—
Law office, general $30
Advertising firm $30
Engineering company $30
Small office $30
Construction company $28
MANY OTHERS ..... for ..... $20-$25-$27

TYPISTS—
Banks and commercial ..... $18-$20-$22
CLERKS—
Supervisor of correspondence $30
Take charge of files $25
Statistical Clerk $25
H. S. Grad., excellent opportunity $22
Unusual openings now for girls with slight experience ..... $16-$18-$20

"THE BEST AGENCY."

INGHAM EMPLOYMENT SERVICE,
200 BROADWAY. ROOM 205.
Typist, relieve switchboard operator $25
Typist, good experience, downtown $25
Typist-File Clerk, bank $25
Typist, billing, good advancement $18
Typist, beginner, downtown $18
Stenographer-Secy., financial $35
Stenographers, insurance, several $25
Steno., beginner, Bronx $18
CLERKS, FILE CLERKS.
Junior Clerk, high school $18
Clerk, beginner, grammar school $15
File Clerk, little experience $18
File Clerk, small office $20

SECRETARIAL PLACEMENT BUREAU,
500 5th Av. (42d). Suite 507-8.
Experienced, famili

Help Wanted—Male.

STENOGRAPHER, experienced typist; call mornings; salary $125 monthly; hours 9 to 5; give reference; telephone number. B 966 Times Downtown.

STENOGRAPHER, about 19, with knowledge Spanish; high school graduate preferred; export department silk house; salary $20-$25; permanent position. S 280 Times.

STENOGRAPHER wanted by contracting firm; good opportunity for bright young man; write experience and salary. S 281 Times.

STENOGRAPHER, young man as assistant to by manager; excellent opportunity for advancement; nominal salary to start. Address with particulars, M. V., 321 Times.

STENOGRAPHER—Young man, permanent position; state experience; competent; refer to Mr. Chaffee, 1 Broadway. W. H. H. Lloyd Co., 1926 West 46th St.

STENOGRAPHER, age 20 to 22, capable, for general office; state salary; reference required. Advertising agency. P 316 Times Downtown.

STENOGRAPHER, junior and office helper; with contracting firm; state age, salary and reference. S 515 Times.

SUPERINTENDENT OF CONSTRUCTION, capable of taking complete charge of field work on 21-story office building; successful experience in similar work necessary; state salary. Write Harper Organization, 50 East 42d St.

TEACHER of commercial subjects who can also do soliciting to connect with business school; salary plus share in business; no capital required. T 2135 Times Annex.

TEACHER—Experienced teacher to assistant director of New York day school; send qualifications. T 2136 Times Annex.

TIN DECORATING House in Southern States desires services of two lithographic engravers and two engravers' assistants of highest grade ability; state wages desired. T 2134 Times Annex.

TRAINMEN, over 5 feet 6 inches tall; experience unnecessary.
HUDSON & MANHATTAN RAILROAD CO., Room 1068, 30 Church St.

WOODWORKER, experienced estimator and salesman on high-class, made-to-detail, interior finish; to operate from New York office of large out-of-town mill; one who is well acquainted with the trade. In replying state salary expected. T 2101 Times Annex.

YOUNG MEN are offered an attractive opportunity in the sales promotion department of a well known real estate organization; no selling, work pleasant, consists of inviting guests to a day's outing without obligation; liberal commission basis; whole or part time; lunch furnished. Call Promotion Department, Suite 904, 250 Park Av.

YOUNG MAN, preferably polished, able to drive automobile and desirous of actual sales and business experience, for high refinement with Harlem experience; selling automobiles, commission basis; good reference essential. Apply in person, 2-3 P. M., William Moller, Inc., 1948 7th Av.

YOUNG MAN—An advertising agency requires the services of a young man, not over 19 years of age; the young man who held this position previously has been advanced rapidly. Apply before 10 A. M. to Mr. Reader, Inc., 597 West 132d St., Manhattan.

YOUNG MAN, 17-19, beginner, in dry goods commission house; bright boy of good education, experience; will have chance to advance to junior and better positions; state age, education, religion, &c. E 774 Times Downtown.

YOUNG MAN, about 18, to assist in sales office of large textile manufacturing company; salary to start $18; advancement based on ability; apply own handwriting, stating age, education, religion and experience. S 354 Times.

YOUNG MEN, over 21, who wish to become salesmen for Keifer Brushes, Inc.; $100 monthly and commission to start; best appearance and fair education today; call after 2 P. M., 199 Montague St., Brooklyn.

YOUNG MAN for downtown investment house for messenger and clerical work; high school graduate; excellent opportunity; salary $15 week. W 962 Times Downtown.

YOUNG MEN to learn real estate business, experience unnecessary, you can earn large commissions weekly through our methods. Apply Sales Manager, 9 East 59th, Suite 1301.

YOUNG MAN, experienced in cutting and measuring silk; chance for advancement; must have best references. Bassers Textile, 34 East 29th St.

YOUNG MEN wanted to pack furs; must have had shipping room experience. Apply Wells Traister Co., 141 West 36th St.

YOUNG MAN, experienced in cutting and measuring silks; chance for advancement; state particulars. P. O. Box 120, Station F.

TECHNICAL GRADUATE to manage well-known New York architect's office; enterprising, aggressive, good personality. Write Room 71, 2 Columbus Circle.

Employment Agencies.

BROADWAY EMPLOYMENT AGENCY, 1476 Broadway (Forty-third St.).
COMMERCIAL—Accountants, (textile, pianos, &c.); insur. compensation claims; stenos, typists, clerks, boys.
BANKING—Credit man, bank exper., $3,000; tellers, $1,800; deposit, credit clerks, $1,800; transfer clerk, $1,500; Bostons, Burroughs, racks.

ASSOCIATION EMPLOYMENT, INC., 1 133 Broadway (26th). Watkins 6718.
DRAFTSMEN, high pressure pipe detail ..$50-$60
STRUCT. CHECKER $250
Jr. Electrical Draftsman $150
JR. CONSTRUCTION ENGR. $240
DESIGNER, air compressors .....Open
DRAFTSMAN, R. R. car and truck $250

THE PERSONNEL COMPANY,
9 Church St. Rector 55.
STENO., Spanish-English .....$1,600-$2,000
STENOS., several, Jr., Sr. .....$900-$1,600
CLERKS, good at figures $1,400
SALESMAN, canned goods; New York $1,800
CLERKS, H. S. grads.; boys .....$600-$1,000

BANKING: All departments.

EXECUTIVE SERVICE CORPORATION, 120 BROADWAY (CORNER BUILDING).
ACCOUNTANT, public exp., Newark $60
OFFICE MANAGER, acct., Bronx $50
COST ACCOUNTANT, out of town .....Open
ELLIOTT-FISHER operator; free to travel
SEC.-STENOGRAPHERS, several .....$35 up

OFFICE SERVICE COMPANY,
103 Park Av., cor. 41st St. Est. 1908.
Selective Individual Employment Service.
SALESMEN, new accounts; trust co.$75-$100
MANAGER, new accounts; trust co.$300 mo.
SECY.-STENO., financial $40
ACCT., Spanish-English, So. Am. $3,300
PERSONNEL EXCHANGE, 114 LIBERTY.
ACCOUNTANTS—many openings .....$25-$50
CREDIT INVESTIGATORS .....$25-$35
ASST. BOOKKEEPER & INVENTORY, $25
BOOKKEEPERS & ASSISTANTS .....$25-$35
BANK OFFENCE NOVICES .....$25-$30
BOYS—Jr. Clerks—Runners .....$15-$20

CLERK, steamship company experience, $150; office, $25; junior, $18; figures, $1,440; bank teller, $1,600-$2,000; light clerk, $1,200; bank, night, $1,500; bookkeeping, $900. National Vocation Agency, 152 Nassau.

ARCADE AGENCY, 25 BROAD.
Brokerage bookkeeper, salary open; P. and S., large concern, salary open; lamp switchboard operator, Sundays, 9-4, $25.

HARRISON, 299 MADISON AV.
Typists, $28; Stenographers, $35.
MUTUAL AGENCY, 8 CHURCH ST.

Closing Hours for Advertisements

Daily Edition

Real Estate, Steamships, Resorts and Business Page display advertisements must be received before 1 P. M. on the day preceding publication; all other advertisements before 4 P. M.

Lost and Found, Deaths, Marriages and Births accepted until midnight.

Sunday Edition

WEDNESDAY, 4 P. M.—Schools, Steamships, Hotels, Resorts, Agreements.
TODAY, THURSDAY, MIDNIGHT—Display Apartments and Real Estate, with cuts; photographs, sketches or drawings.
TOMORROW, FRIDAY, 4 P. M.—Editorial Section.
TOMORROW, FRIDAY, 4 P. M.—Unclassified, Business Opportunities.
SATURDAY, 1 P. M.—Unclassified classified, subject to selection.

Classified Advertising Rates

Minimum space 2 lines. Agate line of 6 words
Situations Wanted.....60c
Furnished Rooms, Rooms Wanted.....60c
Boarders and Board Wanted.....80c
Help Wanted.....$1
Salesmen Wanted.....$5c
Lost and Found.....60c
Real Estate.....60c
Apartments to Let and Wanted.....60c
Country Board.....60c
For Sale.....70c
Automobile Exchange.....70c
Agents Wanted.....70c
Mortgage Loans.....$3c
Employment Agencies.....90c
Public Notices.....$1.20
Business Opportunities.....$1.50

Per Word
Buyers' Wants, Offerings to Buyers.....15c
Book Exchange (Sundays).....75c

Errors inserted by delivering advertisements in advance of closing time.

Telephone LACKawanna 1000.

"In salesmen advertisements basis of compensation, either salary or commission, and duties or service offered must be stated.

Reward of $100 offered by The New York Times for information leading to arrest and conviction of any one inserting a fraudulent advertisement in The Times.

Offices of
The New York Times

Times Building	Harlem
Times Square	127 West 125th St.
Subway Level	Brooklyn
Times Annex	900 Washington St.
1 442 Street	
West of Broadway	Bronx
Downtown	2,229 Third Av.
9 Beekman St.	(149th St.)
Wall Street	Fordham
195 Broadway	199 E. Fordham Rd.

Help Wanted—Male.

THE BEST EMPLOYMENT AGENCY, INC., 103 Park Av. (41st), Grand Central.

COMMERCIAL—
Office Mgr., assistant, owns type.....$1,800
College Grads., exp., all lines, many.....$25
Jr. Auditor, acct., finance, exempt.....$30-$35
Jr. Acct. have exp. and theory.....$25
Bookkeeper, accounts receivable.....$30
Stenographer, supervising firm.....$30
Stenographer, Dictaphone.....$25
Stenographer-Correspondent.....$25
Typist, auto company.....$18
Clerk-Interior Decorator.....$25
Clerks, stenos, governors.....$21-$25
Clerks, juniors, many.....$16-$18

BOYS—Engineers .....$12-$15

TECHNICAL—Jr. Nautical,
Arch. Drafts., exper. on theatres.....to $120
Sales Engr., M. E. able to travel.....$5,000
Jr. M. E., Professor of Physics.....$4,000
Chief Draftsman, heavy machinery.....$4,000
Civil Engrs., Texas $3,600
Heating-Ventilation Engineer $3,300
Draftsmen, many, all branches, highest salaries.

COMMERCIAL DEPT.
Stenos., several beginners.....$22-$25
Multigraph Operator .....$22-$25
Bookkeeper, some exper.....$25
Royalty Clerk, bkpg. exp.....$25
Clerk, high school, unusual opportunity.....$20
Stock Clerk, silk exp., ptd.....$16

POSITION SECURING BUREAU,
206 Broadway, cor. Fulton, Room 212.
Sprinklered risk examiner, $3,000; comp. elevator and gen. liability engineer, $3,400; comp. elevator engineer, $2,400; elevator inspector, $2,000; gen. liability investigator, $3,000; fire account checker, $1,600-$2,000; comp. and elevator inspector, $1,800; auto fire and theft adjuster, insur. exper., $1,800; calendar clerk, $1,600.
Salesman, advtg. specialty, Bklyn., draw. acct., bkpg., up to $1,700; clerk-typist, $1,500; steno. and clerk-typist, $1,500; rack clerk, 2-3 P. M., $1,300; shipping and stock clerks, husky, $1,300; special office, examine, $1,800; multigraph oper., $1,300; Jr. typists, 2 yrs. boys, up to $840.

ASSOCIATED PERSONNEL BUREAU,
20 Broad St., Room 1214. Hanover 9184.
CASHIER, 30-35, Bklyn. bank.....$5,000
ACCOUNTANTS, 25-35, good theory, public or bank experience.....$2-4,000
CREDIT Investigators, bank exper.....$2,000
CORPORATE trust, research $2,000
BANKING, openings all departments.
ADD. MCHS. OPRS., day or night.....to $1,500
COTTON CONTRACT CLERK.....$40
JR. STENO.-Typist, Wall St .....$30-$35
BOYS, good brokerage firm.....$12-$15
TYPISTS, knowl. steno., L. I. City.....$30
ASST. BKPR., knowl. typing, Ait'ken.....$30
BOSTON Ledger clerks (4), upt. bank.....$30
LEDGER CLERK, about 6 months' exp.....$23
CLERKS (6), good firms, N. Y., Bklyn.....$20

PERSONNEL PLACEMENT, 12 EAST 41ST.
Credit Manager, $50; shipping clk., pub. ser., $30-$35; typist, exp., $25-$30; ledger clk., $25; scores of fine junior clerical openings, $18-$22; boys, $13-$16.

Instruction.

INCREASE YOUR INCOME
BY DECEMBER 1.
EARN $50 TO $200 WEEKLY.

There is a continuous demand for accountants. "The demand will exceed the supply for the next twenty years" (recent magazine article). You can prepare for this highly paid, satisfying work without previous experience or interfering with your present work. Salary increase and promotion come to some men long before training is completed. Low cost, easy terms. Ask for our

FREE 64-PAGE BOOK.

It tells how you can cash in on this wonderful opportunity.

LA SALLE EXTENSION UNIVERSITY,
DEPT. 2127-R, CHICAGO.
MURRAY HILL 5013. OPEN EVENINGS.

Brooklyn Office, 1 De Kalb Av. Triangle 8519.

NAME .....

ADDRESS .....

ACCOUNTANCY
Training At Home
WITH PERSONAL COACHING.
Prepare now for the C. P. A. Certificate, or for the position as Chief Accountant, Cost Accountant, Auditor or Controller. Write for our free interesting booklet which explains how you can secure this training in your spare time, and receive personal coaching by a professional accountant in your own community. Our guarantee protects you in case of inaptitude, sickness or straitened circumstances.
AMERICAN EXTENSION INSTITUTE,
2,095 Broadway at 72d. Endicott 7846.

CHANGING JOBS AGAIN?
Learn what type of work you can do best and how to fit for it. The Alverson Method of vocational analysis points out your true talents; preliminary interview free. Call, write or phone for free booklet E.
ALVERSON INSTITUTE, INC.,
Bar Bldg., 36 West 44th St. Vanderbilt 3628.

ACCOUNTANCY.
Are you interested in training for the C. P. A. certificate or for an executive position as Controller, Treasurer, Office Manager? If so investigate the professional courses of Pace Institute. Write for helpful booklet, "Your Market Value," and Bulletin 28. Pace Institute, 30 Church St., New York.

HOTELS NEED TRAINED MEN—Nation-wide demand for high-salaried executives; past experience unnecessary; we train you by mail and put you in touch with big opportunities everywhere. Write at once for particulars. Lewis Hotel Training Schools, Desk 118, Washington, D. C.

$50 TO $250 WEEKLY.
Learn motion picture, portrait and commercial photography; free book. N. Y. Institute of Photography, 10 West 33d St.

ENGINEER, teaches arithmetic, mathematics, drafting, architectural, mechanical, structural, surveying, Mandelli, 1,440 Broadway.

Salesmen Wanted.

AUTOMOBILE SALESMEN—Two reliable men who can sell, not necessarily automobiles, but if you know how to work and can appreciate an opportunity with the retail branch of a prominent automobile manufacturer, call in person; commission basis at present. 1,758 Broadway.

AUTOMOBILE SALESMAN, experienced to sell Oldsmobile and Pontiac cars. See Mr. Van from 9 to 10 A. M. Oldsmobile & Peerless Distributors, 1,218 St. Nicholas Av.

Salesmen Wanted.

AUTOMOBILE SALESMAN—FOR A REAL HUSTLER I HAVE AN OPPORTUNITY IF ONE OF THE HARDEST BUT HIGHEST TERRITORIES IN NEW YORK. COMMISSION ONLY. FLOOR TIME WHEN QUALIFIED, BUT BIG EARNINGS FOR A GOOD MAN. PHONE BICKEMEIER 3262 FOR APPOINTMENT.

AUTOMOBILE SALESMEN — Wide-awake, convincing talkers are wanted to fill vacancies in our sales organization; salary, commission and bonus to those who qualify. 1431 Tiffany-Fordham.

CLOTHING SALESMEN
THOROUGHLY EXPERIENCED, TO HELP HIGH-GRADE MEN'S CLOTHING AFFAIR. SUPERINTENDENT'S OFFICE, 2D FLOOR BALCONY.
SAKS-HERALD SQUARE,
BROADWAY AT 34TH STREET.

DRUG sundry salesman wanted for established territory in the city; weekly drawings against commission; state full particulars by letter. S 341 Times.

EXECUTIVE SALESMAN.
Financial institution, with which 400 bankers and 1,800 leading business men are connected, offers permanent and remunerative positions to several men of sales and organization ability; territory to be developed, Connecticut, Massachusetts, Delaware, New Jersey and Maryland; commission basis; replies should give age and business history. Address E. B., 810 Broad St., Newark, N. J.

LAMP SHADE and lamp salesman, experienced; Pennsylvania; car essential; commission with drawing account. Y 2153 Times Annex.

REAL ESTATE
SALESMEN,
READ THIS.

Recreation and Resort Real Estate is where the money is! Now we are opening an all-water-front subdivision in a most popular mountain resort near New York City where there are 500,000 Summer visitors every year. One of them a prospect for a bungalow, a cheap water front lot, or a piece of acreage.

An intensive and spectacular publicity campaign will tell all of these Summer visitors what we have to offer. Extensive improvements under way.

Artistic stucco bungalows, samples now being erected; will be sold for $75 down and $25 a month. Waterfront lots and waterfront acreage will be offered on easy terms.

All payments on lots and bungalows will be made to a national bank. Powerful financial interests are behind this undertaking.

Buses will make hourly trips of inspection through the beautiful waterfront sections to be sold. This property has bus connections with surrounding towns, mainline railroad stations and New York City.

We are prepared to give the 100 per cent. cooperation that will sweep aside all sales resistance.

We are looking for experienced subdivision and resort salesmen, property men and closers who can show their own in one of the fastest real estate deals that was ever put on the market. We prefer salesmen who have their own cars. Remuneration is on a commission basis.

CALL BETWEEN 9 AND 5.

ROOM 503. 286 5TH AV.

REAL ESTATE SALESMEN.
TAKE ADVANTAGE OF THE BIG DEMAND FOR LONG ISLAND ACREAGE.

There is an opportunity in our organization for real estate salesmen who qualify to make commissions selling Long Island acreage; not only do we control large tracts of land with Merrick Road and bay frontage, but we have many smaller parcels and our problem is to keep up with the growing demand; we are members of the Real Estate Board of New York, our integrity and responsibility being of the highest order; only straight-shooting men of high character and ability will be considered by us; do not apply unless you are willing to hustle.
FEDERATED REALTY SERVICE CORP.,
12 East 41st St. New York.

REAL ESTATE SALESMEN, only experienced, who are able to work without management and get the benefit of quantity; give best values in Bergen County, where the bridge will cross the Hudson; commission. Apply between 9-12, Room 606, 505 5th Av.

REAL ESTATE SALESMAN—Rentting man for established uptown real estate firm; must be hustler; leads furnished; commission basis. Berley & Co., 1,268 Broadway.

REAL ESTATE SALESMEN, to sell improved Jersey lots $150 up; commission basis; call from 10 to 12 A. M. 362 Nassau St., Room 490.

REAL ESTATE SALESMEN, experienced; commission basis; exceptional opportunity. Rauschkolb, 46 West 46th.

SHOE SALESMAN, experienced on ladies' fine shoes; salary or commission. Lebraw Shoe Co., 225 Powell St., Brooklyn.

WEATHER STRIP SALESMAN to take full charge of weather strip department; must be experienced and have car; drawing account against commission. Apply 9, Dr. Weatherstrip Co., 9,223 Union Hall St., Jamaica.

WINDOW TRIMMER and men's clothing salesman, experienced; references required. Konner & Co., 174 Market St., Paterson, N. J.

SALES PRODUCER.
SALARY plus COMMISSION.

We desire an experienced securities salesman to represent an established strong financial institution in offerings of high-grade dividend-paying securities with profit-sharing features; excellent opportunity for a man with an established clientele.

Compensation will be adequate salary plus liberal commissions.

Interviews will be arranged by telephoning Murray Hill 1284 or by calling at Room 700, 52 Vanderbilt Av., ask for Mr. Brown.

SALES REPRESENTATIVE FOR BRASSIERE AND CORSET LINE, 10-YEAR ESTABLISHED TRADE; PHILADELPHIA, WASHINGTON AND PENNSYLVANIA TERRITORY OPEN; COMMISSION AND DRAWING; STATE EXPERIENCE. BOX 901, REALSERVICE, 15 EAST 40TH ST.

SALESMEN,
PROPERTY MEN, CLOSERS.
EXPERIENCED LOT SALESMEN ARE OFFERED AN ATTRACTIVE PROPOSITION ON A LIBERAL COMMISSION BASIS SELLING LOTS AT FREEPORT SHORES.

PROSPECTS WILL BE TURNED OVER TO YOU ON PROPERTY ABSOLUTELY NO CANVASSING FOR LEADS.

CALL ROOM 904,
250 PARK AV.

SALESMEN.
Will $10 salary, Sunday, also commission to a few men willing to follow instructions? Must have real estate experience and a good personality; PROSPECTS FURNISHED; an excellent chance to make some real money; can use one hundred men of right sort all day and evenings.

RALPH MOOHR.
1,235 Broadway at 30th St. (3d floor).

SALESWOMEN.
Two, experienced in selling, but necessarily in our line, who have faith in their ability, to secure clients for an exclusive home community in Westchester County where the selective policy is strictly enforced; remuneration is on a commission basis paid weekly; full cooperation including lots of publicity; sales assistance and leads will be given those selected. Apply at 10 A. M. to Harry L. Green, The Homeland Company, 15 East 41st St.

SALESMEN, Italian speaking, sell low-priced Long Island lots; drawing account if qualified. See Mr. Haley,
ROOM 2206,
1,440 Broadway. Open evenings.

SALESMEN sell and install ventilating fans on lines N. Y. Edison and Queens Electric Companies; large commissions earned. P. J. Clair, 24 West 38d.

SALESMANAGER and salesmen, experienced, in Greater New York; real estate; commission. A. F. Powers, 170 Broadway.

SALESMAN wanted to sell timely advertising proposition; liberal commission. C. S. Hammond, 50 Church St., New York.

SALESMEN, traveling, experienced; art linen curtains; salary, commission. Schaf Bros., 401 Broadway.

SALESMAN, real estate, highly experienced; salary plus commission. 1424 Times Ford Bldg.

Salesmen Wanted.

SALESMEN.
THIS IS A REAL ESTATE YEAR
AND
LONG ISLAND
IS THE PLACE
OF THE GREATEST ACTIVITY.

The biggest and quickest commissions will be earned by SALES-MEN SELLING the RIGHT property; we have a splendid proposition; our development is being improved with STREETS, wide walks, &c.

OUR PRICES ARE LOW AND TERMS EASY, SO THAT EVERYBODY IS A PROSPECT.

Do not waste time on difficult propositions but join our organization and earn BIG MONEY in liberal commissions; every possible cooperation given salesmen.

WE ARE OPEN UNTIL 9 P. M.

MELBURT-HOTT CORP.,
1,440 BROADWAY,
SUITE 2304-2308.

Sales-managers with or without crews wanted.

SALESMEN,
REAL ESTATE.
Imagine, if you can, a small army of surveyors and engineers right on our property setting the mark for the approach of the new Hudson River Bridge. Thousands of automobiles pass our Administration Building daily; our main thoroughfare right to the Jersey end of the new Hudson River Bridge. The Bridge Plaza will be located right at our property.

Dr. Charles V. Paterno, the world's greatest apartment house builder, has purchased 600 acres including the Dana estate next to Lincoln Heights, where he proposes to develop one of the largest apartment house properties in the world.

We have been in the real estate business for forty years. Our President is one of the oldest members of the Real Estate Board of New York.

Sewers, water, gas, electricity, hard surface streets and concrete sidewalks now in more than 50 per cent. of our property. We still have openings for a few men if they can measure up to our qualifications. We want neither men who can show a fine record of selling ability or men with personality that will enable them to approach high-grade prospects. Drawing accounts to those who qualify.

Call only between 10 and 12 o'clock.
See Mr. More,
LINCOLN HEIGHTS REALTY CO., INC.,
270 Seventh Av., New York City.
Room 1504.

SALESMAN.
In a strongly competitive market you have got to have something better than the other fellow has, in order to make a big success of selling.

"WE'VE GOT IT."

We are using an absolutely new idea in selling lots. We

"GUARANTEE THE PURCHASER"

and back our guarantee with the money in the bank.

Stop breaking your heart and come where real leads are given to you and where cooperation is real. Help is given to you from the President of the company, right on down to the sales managers.

The men who do come to us hang up their hats and go to work the same day and we make it our business to see that he makes a commission the first week.

ROTHLEIN BROS.,
Suite 802, 421 7th Av.,
Entrance on 38d St.

SALESMEN WANTED

by metropolitan distributor for old established bond house; we will give you names of interested prospects; many of the men who are now with us are earning very substantial incomes due to the liberal commission we allow; the securities we are now distributing have become widely popularized and are now held by thousands of satisfied investors throughout the country.

If you are looking for a permanent connection and wish an opening to increase your income, call Mr. Peters, Rector 9208.

SALESMEN,
A GROUP OF DETROIT'S LEADING BUSINESS MEN ARE NOW READY TO OFFER TO A WAITING PUBLIC LOTS IN A CLOSE-IN SUBDIVISION WITH ALL IMPROVEMENTS AT PRICES AND TERMS THAT SHOULD MAKE THE PURCHASER REAL MONEY.
WE NEED
TWENTY SALESMEN QUICK. THE TYPE OF MEN WE CAN USE MUST BE EXPERIENCED SALESMEN WHO FURNISH LIVE LEADS. THE JOB IS GOOD FOR FOUR MONTHS. ONLY MEN CAPABLE EARNING HIGH SALARIES NEED APPLY. CALIFORNIA AND FLORIDA REAL ESTATE SALESMEN FORMER STOCK SALESMEN, STEP ON THIS.
APPLY SUITE 2-B, DOLPHIN BUILDING, DETROIT, MICH.

SALESMEN,
COMMISSION; ADVANCES TO PRODUCERS

for five Aggressive men to sell for large real estate company; sales manager will work with you in the field and help you to make good; preference given to those having vacuum cleaner, brush, hosiery and other specialty men. Call from 10 to 4.

HARMON NATIONAL REAL ESTATE CORPORATION,
149 NASSAU ST., N. Y. ROOM 810.

SALESMEN.
Opportunity for men of unquestionable references to earn large commissions and monthly bonuses, to make contracts for a reputable corporation selling a 12-month guaranteed general mechanical service to all automobile owners for a monthly charge averaging $15; this is not an insurance or automobile specialty; this corporation controls 32 garages and service stations in Greater New York. For appointment, see Mr. Fearnman, Room 1107, 153 West 42d St., Wiscogain 2255.

SALESMEN WANTED AT ONCE.
Largest builders of 2-family brick houses in Greater New York; IMPROVED LOTS near 167th; HIGHEST COMMISSION PAID; PLENTY OF LEADS.
This is a real organization; permanent connection very valuable. CALL FOR INTERVIEW, 10 A. M., 1,133 BROADWAY, ROOM 308.

SALESMEN.
The world's largest surety company is in a position to offer an unusual opportunity to men a desirable contact in the bank department; men under 35 without the proper qualifications need not apply; we are looking for the highest type of men; none is too big for this organization; liberal compensations make earning powers unlimited.
Call at the National Surety Company Building, 4 Albany St., Jamaica, L. I., or Mr. Lewsen.

SALESMEN—REAL ESTATE.
Quick sales and commissions in full every Friday, talking West Englewood Manor, Bergen County, New Jersey, only 24 miles from Broadway; in touch with Hackensack Hudson River Bridge. Come in and see what our men are doing. Hudson West Shore Realty Corp., 511 Fifth Av.

SALESMEN (2), experienced, to sell janitor supplies in New Jersey; salary and commission; state record, age; confidential; accepted. Box 205, Weehawken, N. J.

SALESMEN, lumber experienced, selling carloads to contractors, mills and yards; salary and traveling allowance or commission basis. T 2167 Times Annex.

SALESMEN, household specialty, home and office; commission. Decator Company, 901 West 57th.

SALESMEN with car to sell portable engraving on commission basis. William Beckmann, 1,599 Atlantic Av., Brooklyn.

SALESMAN wanted to sell braid on commission basis. W 2,111 Times Downtown.

SALESMEN.
The Aetna Life Insurance Company wants ten ambitious men to fill PERMANENT POSITIONS IN its New York sales staff.

AETNA OFFERS
1. Liberal commissions with GUARANTEED future income.
2. Complete training.
3. Permanent connection.

THE AETNA LIFE INSURANCE COMPANY HAS THESE CHARACTERISTICS.
1. The strongest company financially in the country.
2. The most varied line of insurance to sell.
3. New low rates.

Men between 25 and 40 preferred.
No previous experience necessary.

IT IS NOT A "TEA PARTY" JOB THAT WE OFFER.
IT IS A MAN'S JOB—WITH A MAN'S FINANCIAL REWARD.

CALL ON
MR. R. G. GREGORY,
ROOM 700, 100 WILLIAM ST.

SALESMEN.
If you have had selling experience of any kind and have a following or a personality that can create a clientele, I have the commodity for you to sell. It's real estate, a wonderful Long Island Great South Bay waterfront property and on Merrick Road; a real honest-to-goodness sales campaign, hands, advertising, &c., to help you along; commission.

See Mr. Andrews between 10 and 12 (Also 1 to 3 Thurs. and Fri.)

STEWART DEVELOPMENT CORP.,
1,265 BROADWAY, NEW YORK, N. Y.

SALESMEN'S OPPORTUNITY.
A progressive Westchester realty organization has a few vacancies for salesmen with character and personality, who wish to be associated with a successful, enthusiastic, money-making concern.
The demand for property in our latest development necessitates immediate additions to our sales force; this is your opportunity if you act quickly.
We are located in Westchester's fastest growing town; our proposition is sound, as a personal investigation will convince you; an extensive publicity and advertising campaign is under way; an automobile is essential to successful selling; liberal commission plans.
See MR. MARTIN J. BOUCHER,
Sales Manager,
The Halyar Realty Co., Inc.,
Yorktown Heights, N. Y.

SALESMEN.
We have an unusual proposition for men who can SELL real estate and develop into sales managers; your full time will be employed SELLING instead of SOLICITING, because under our plan leads are furnished by men working under you; drawing account against commission. Call or write Jacobs, Amos Baldwin Organization, 45 West 57th St. Plaza 4800.

SALESMEN—A chain shoe repair organization opening new stores can use several high-class salesmen to learn to become managers; only high-calibre men having worked in first-class retail stores and able to furnish references from them need apply; good salary to start and increases to men made store; steady position all year; state age, references and last position worked at. 927 Times Downtown.

SALESMAN.
We offer very attractive position to successful real estate salesman. Commission will be extended and special commission arrangement will be made to the right man; communications will be held in strict confidence. S 329 Times.

SALESMEN—I have a splendid proposition for several wide-awake men who can sell real estate; if you can prove to me you're properly qualified I will furnish you with excellent leads and real advertising support; offer you liberal drawing account; you must be prepared to take this position. Call personally at Room 41, Corn Exchange Bank Bldg., Sulphin Boulevard, Jamaica.

SALESMEN,
ELECTRICAL APPLIANCES.
A few well-appearing young men to sell special electrical device in Brooklyn and Long Island; commission and bonus paid weekly; permanent connection; advancement rapid; also ask one man to be sales manager's experience. See Mr. Scott, 8 Lafayette Av., Brooklyn, Room 13.

SALESMEN are offered an attractive opportunity in the sales promotion department of a well known real estate organization; work pleasant, consists of inviting guests to a day's outing without obligation; liberal commission basis, whole or part time; lunch furnished. Call Promotion Department, Suite 904 250 Park Av.

SALESMAN to handle business of well-known real estate corporation, one of the largest in the East; will work directly with manager; exceptional opportunity for large earnings; commission; Italian and other foreign languages will prove helpful. Apply Monday, 9 to 1, at 36 Park Row, Room 216. Ask for Mr. Kurland.

SALESMEN, REAL ESTATE.
Station property; 34 minutes from Penn Station; experience unnecessary; leads furnished; drawing account arranged for those who show willingness to make good. See MR. RAVITZ,
116 WEST 32D ST. (SUITE 909).

SALESMEN, 25, with or without cars, calling on druggists and physicians; non-competitive line maternity equipments; very easy sales; liberal commission. Call Room 1-5, 2,764 Broadway.

SALESMEN, REAL ESTATE.
Station property; 34 minutes from Pennsylvania Station; experience unnecessary; leads furnished; drawing account arranged for those who show willingness to make good.
MEISTER HOMELAND CORPORATION,
142 West 34th St.

SALESMAN wanted, experienced, capable man to call upon architects, engineers and structural machinery firms; commissions; earnings possibilities very good. If your record will bear investigation answer fully, first letter. S 208 Times.

SALESMEN—Foremost and largest line popular-priced fountain pens, desk sets; nationally known advertised products; for New York State; also Illinois, Iowa, Wisconsin; liberal commissions. Box 3529, 293 Columbus Av.

SALESMAN wanted on commission basis for French manufacturer of tinsel threads, &c.; selling to manufacturers and jobbers only. Write giving full particulars to Rosebourne, 287 St. Catherine St. W., Montreal, Canada.

SALESMEN
to sell rhinestone and cut steel shoe buckles and jewelry novelties for city and road; state experience; salary and commission. Box T1, 225 West 42d.

SALESMAN—Lucrative position with carbon paper sales agency; commission basis; with opportunity to advance to managerial duties. Call Hanover 1522 or 1524, C. Arthur Miller, 27 William St., New York City.

SALESMEN, by large manufacturer, selling its grease, soap, polishes, &c., to call on consumers; institutions; drawing account arranged when qualified. P. O. Box 89, Long Island City.

SALESMEN for city and out of town for table lamps and all kinds of electric wrought iron novelties; experience need only apply; commission basis. Bonart Lamp Co., 58 Walker St.

SALESMAN, live, energetic, to solicit for a wide-awake printing establishment; a life job for the man who possesses the necessary qualifications; straight commission; references required. W 1900 Times Annex.

SALESMAN, excellent line of men's and ladies' staple and fancy hosiery for New York City, exclusive of metropolitan district; must have following; excellent commission arrangements. Y 2166 Times Annex.

SALESMEN, experienced only, to sell radio sets and accessories; must be over 25 years of age and have a pleasing personality; salary and commission. Vim Electric Co., 70 Clermont Av.

SALESMEN and collectors wanted to sell life insurance; salary and commission; excellent income. Apply today, 4 o'clock, 220 Manhattan Av., Brooklyn.

SALESMEN, young, aggressive (to call on retail drug trade for good publisher; excellent future for right type man); salary and commission. Room 1605, 1,440 Broadway.

SALESMEN (2), experienced, to sell janitor supplies in New Jersey; salary and commission; state record, age; confidential; accepted. Box 205, Weehawken, N. J.

SALESMEN, lumber experienced, selling carloads to contractors, mills and yards; salary and traveling allowance or commission basis. T 2167 Times Annex.

SALESMEN, household specialty, home and office; commission. Decator Company, 901 West 57th.

SALESMEN with car to sell portable engraving on commission basis. William Beckmann, 1,599 Atlantic Av., Brooklyn.

SALESMAN wanted to sell braid on commission basis. W 2,111 Times Downtown.

SALESMEN.
A well-established manufacturing concern has three openings in its Eastern sales office for salesmen to sell an accessory direct to the dealer; these are high-grade positions that offer unusual opportunities to strong, forceful men, particularly those who have had experience in selling previous territorial rights or other intangibles; our proposition is an essential and sold on one call.
Remuneration on a commission basis —expenses advanced; exclusive territories and full protection on all sales; only men who can furnish good references and who show that they have earned over $5,000 yearly, apply Room 1410, 370 5th Av.

SALESMEN,
FOR NEARBY AND OUT-OF-TOWN TERRITORY TO CALL ON INDUSTRIAL PLANTS, HOTELS, INSTITUTIONS, &C., WITH A WELL-KNOWN ENGINE ROOM NECESSITY. THE COMMODITY HAS LITTLE COMPETITION AND THE LIBERAL SALES PLAN MAKES FOR LARGE AND IMMEDIATE EARNINGS ON AN ADVANCED LIBERAL COMMISSION BASIS. MEN WITH SELLING ABILITY, PAST 30, AND ABLE TO FINANCE THEMSELVES FOR A SHORT PERIOD WILL FIND HERE A WORTH-WHILE PERMANENT OPPORTUNITY. SUITE 1406, 370 5TH AV.

SALESMEN.
R. H. MACY & CO., INC., REQUIRES THOROUGHLY EXPERIENCED SALESMEN WHO ARE ACQUAINTED TO THE BEST NEW YORK CLIENTELE FOR THEIR MEN'S FURNISHING DEPARTMENT.
APPLICANT ANY TIME DURING THIS DAY AT EMPLOYMENT OFFICE, 1ST BALCONY, 34TH ST. ENTRANCE, NEW WEST BUILDING.

SALESMAN wanted, golf and tennis shop; one who understands golf and tennis; give age, experience. J 375 Times.

UNUSUAL OPPORTUNITY
FOR
SHOE SALESMAN.

Must be experienced, high-grade man, able to handle established trade in retail shoe store selling only highest class shoes to men, women and children in New York City; to right man ample salary and commission will be paid; permanent position if you can fit in, but save our time and yours if you can't. See Manager, 9 to 10:30 A. M.

THE PEDIFORME SHOE CO.,
36 West 36th St.

A WONDERFUL OPPORTUNITY.
Three experienced, high-grade salesmen to sell the common stock of forty-year-old publication; live leads and full cooperation; compensation, straight commission to producers with first-class references; drifters and floaters need not apply. Suite 1706, 370 7th Av.

REALTY SALES DIRECTOR.
An old established organization require the services of a successful real estate sales manager to take over their entire production department, selling high-class Long Island lots; must have following of own men; liberal commission arrangement; state experience. E. E. D., 227 Times.

SALESMAN.
We offer very attractive position to successful real estate salesman. Commission will be extended and special commission arrangement will be made to the right man; communications will be held in strict confidence. S 329 Times.

SALESMEN—I have a splendid proposition for several wide-awake men who can sell real estate; if you can prove to me you're properly qualified I will furnish you with excellent leads and real advertising support; offer you liberal drawing account; you must be prepared to take this position. Call personally at Room 41, Corn Exchange Bank Bldg., Sulphin Boulevard, Jamaica

AUTOMOBILE EXCHANGE.

1926, an absolutely perfect model, value attractively priced; $2325. Rec Co., 1,539 Bedford Av., Brooklyn.

PIERCE ARROW Roadster, model 36; overhauled and newly painted; very attractive in appearance. ROLLS-ROYCE, 50TH ST. & 5TH AV.

ROLLS-ROYCE CANTERBURY LIMOUSINE A design of particularly interest and smartness, with every appearance of note; this Rolls-Royce motor car has been completely rebuilt and refinished and is equipped with 5 wire wheels and 6 tires; has disc wheels front and rear; automatic windshield wiper; it has every appointment of elegance; this car represents extraordinary value in riding comfort, mechanical excellence and long life; we consider this motor car a most exceptional opportunity, and the buyer wanting Rolls-Royce quality will do well to see this car at once; it cost new over $16,000 and is now priced at $10,500. ROLLS-ROYCE, 50th St. and 5th Av.

ROLLS-ROYCE PALE MALL 7-Passenger Limousine model; we feel particularly fortunate in being able to offer this unusual motor car, which was recently exchanged on a closed model by one of New York's most prominent citizens; it has been carefully driven and naturally has every appearance of brand new, and carries our regular three-year guarantee; the body type is exceedingly interesting and attractive; the upholstery equipment is of the finest, and shows absolutely no signs of use; the Rolls-Royce equipment includes 6 wire wheels and tires (which are new), bumpers, front and rear automatic windshield wiper; spotlight; this motor car cost new, delivered and fully equipped, $14,750, but we are offering it at $9,000 below new car price. ROLLS-ROYCE, 50th St. and 5th Av.

ROLLS-ROYCE 1913, British 4-passenger phaeton, Barker body; first certified check for $2,200 takes it; need money quick. Ask for Mr. M's car, Main Garage, 723 West 54th St.

ROLLS-ROYCE sport touring, British chassis, rebuilt and new body in 1924; fully equipped; make offer; selling for customer's account. See Mr. Kuh, 230 West 58th.

STEARNS-KNIGHT BARGAINS.
1926 7-pass. sedan.
1925 5-pass. sedan.
1925 coupe.
Reconditioned and guaranteed.
STEARNS CO., BROADWAY AT 63D ST.
Telephone Columbus 1600.

STUDEBAKER, late victoria, new car service and satisfaction at greatly lowered price; $1,000; broadest guarantee. Chrysler Distributors, 1,527 Bedford Av., Brooklyn, corner Eastern Parkway.

STUDEBAKER 1926 duplex roadster; rumble seats; snappy; a bargain. Van Tassell & Kearney, 347 East 63d St. ♦ Regent 1654.

STUDEBAKER Standard phaeton; terms; current model; bargain, $735; terms arranged. 2476 Concourse.

STUDEBAKER 1923, big 6 touring, cheap. 619 Underdonk Av., Brooklyn.

WILLYS KNIGHT 1925 COUPE;
WILLYS KNIGHT "6" SEDAN.
WILLYS KNIGHT "6" ROADSTER,
AT REAL BARGAIN PRICES.
WILLYS-OVERLAND INC.,
MANHATTAN FACTORY BRANCH.
Broadway at 50th St. Open evenings.

WILLYS KNIGHT—We have 5 sedans from 1922 to 1926 from $300 up; also tourings and other makes at very low prices; we must make room; no reasonable offer refused; long terms. City Sales Co., Inc. (Willys Knight Agency), 1,522-1,528 Broadway, at 46th St. Trafalgar 9700.

WILLY-KNIGHT, 1926, model 70, sedan, demonstrator, at a big discount. City Sales Co., 1,922 Broadway.

WRITE FOR FREE BOOKLET
"HOW TO BUY A USED CAR RIGHT."
MR. HAINES, 1,799 Broadway.
MANHATTAN DURANT CO.

Automobiles for Rent.

ABBOTT Packard Imperial 7 passenger; CAREFUL OWNER DRIVES; reasonable rates. Edgecombe 4841.

CADILLAC sedan, experienced chauffeur, by hour or day; reasonable. Lowen, Bradhurst 8563.

CADILLAC limousine $2.50 shopping, $3 driving, $400 month. Trafalgar 8787, Schneider.

CHANDLER special 7- passenger touring, $2.50 hourly or otherwise. Paquit, Academy 8041.

CUNNINGHAMS, Packards, latest; $3 hourly; day, week, month; uniformed chauffeur. Pennsylvania 8726.

PACKARD, latest limousine, 7-passenger; reasonable rates; owner drives. Flynn, Susquehanna 9428.

STUDEBAKERS 1926, open or closed; chauffeur; hourly trips; reasonable. Cochise, Edgecombe 0632.

FOR permanent monthly renting to private family, Swedish chauffeur is willing to buy car to suit; reasonable. D 227 Times.

Automobiles Wanted.

AUTOMOBILES WANTED,
GOOD CONDITION,
FOR U. S. AND EXPORT TRADE.
QUICK ACTION.
DRIVE YOUR CAR IN.
NEW YORK MOTOR CAR CO., INC.,
1,808 BROADWAY. CIRCLE 2420.
AT COLUMBUS CIRCLE.

$500 CASH and $3,000 equity 7 waterfront lots Freeport, L. I., for 1926 model 6 or 8 cylinder sedan; give full particulars, serial number. Campbell, 905 East 7th St., Brooklyn.

AUTOMOBILES WANTED,
Highest prices; immediate action. Raymond 2370.

For Sale.

FOR SALE—Bargain, five steam radiators, like new. Call Kaiser, Jerome 4908.

Cats, Dogs and Birds.

FOR SALE—Pedigreed Great Dane puppies, 9 months old; these are excellent dogs of good stock. R. S. Fried, Katonah, N. Y.

ST. BERNARD 4 months, high pedigreed; registered Kennel club; $30a. Endicott 9107.

House Furnishings.

ANTIQUES, some rare pieces of early American furniture, in excellent condition, including maple corner cabinet, mahogany chests of drawers &c.; private house, 44 West 12th St. Marshall.

ANTIQUE FURNITURE; call 6-8 evening; no dealers. 611 West 140th.

Furniture Dealers.

BEAUTIFUL bedroom, living, dining room curtains, victrola, other furnishings; sacrifice. Clarkson 0610.

Musical Instruments.

BEAUTIFUL new piano; sell very cheap; easy terms. A 1168 Times Harlem.

Office Furniture and Store Fixtures.

BIG BARGAIN—Slightly used office furniture, oak or mahogany; desks, chairs, files, tables, leather furniture, typewriters, adding machines, multigraphs, addressographs, time clocks and safes. Nathan's, 548 Broadway (near Prince, St.).

LETTER FILES (20), mahogany steel, ball-bearing suspension, new condition; regular price $80; special $35. Genuine mahogany stationery cabinets, slightly used, cheap; other excellent values. Charles Schachne, 11 Spring St.

BIG BARGAIN desks, chairs, tables, files, multigraphs, typewriters, mimeographs, adding machines, time clocks; slightly used; big savings. Dailey Bros., 573 Broadway, Canal 7361.

12-PIECE walnut suite, $180; 50 tablet arm chairs at $4; 75 folding chairs at $1.25; see these before buying. Quick & McKenna, Inc., 15 West 45th, 77 White St.

OFFICE furniture of neckwear House, consisting of safe, 5 machines, 1 cutting table, pressing machine. Berdy Bros., 61 West 37th.

ADDRESSOGRAPHS, multigraphs, mimeographs and equipment; see us before buying. Baughey, 288 Broadway.

TWO SHOWCASES, perfect condition; reasonable. Owner, 14 West 50th St.

UNUSUAL values to be found in desks and office furniture. 402 Broadway.

Wearing Apparel.

FUR COATS, two models, from Paul Poiret, Paris, 1925, mink and caracul, almost new; can be seen mornings 10-1, Apartment 7D, 14 East 80th St.; no dealers.

SABE bandanna shawls and scarfs. Call at 11 St. Mark's Place, city (8th St. E.), 3d floor. Dora Zone. Rhone Orchard 3022.

LOVELY dark silver fox; will sacrifice. Trafalgar 7452.

Wanted to Purchase.

WANTED—Pay full value contents apartments; bureau, pianos, bookcases, paintings, bric-a-brac. Miller, 120 University Place, Stuyvesant 3726.

HIGHEST cash for furniture, contents houses, apartments, pianos, rugs, china, bronzes, &c. Reeves, 715 University Place, Stuyvesant 8077.

HIGHEST prices paid for furniture, contents houses, apartments; pianos, rugs, china, bronzes. Poulson, 257 East 67th Stuyvesant 10183.

HIGHEST prices assured for furniture, pianos, rugs, ornaments, books, silver, china, &c. Mallen, 56 East 12th St. Stuyvesant 7066.

DIAMONDS, gems, jewelry purchased from estates and individuals. Lawinson, 1,472 Bway (42d St.), Longacre Bldg., Room 814.

OFFICE furniture, any quantity bought for cash. Phone Canal 8164.

BUSINESS RECORDS

BANKRUPTCY PROCEEDINGS.

SOUTHERN DISTRICT.

Petition Filed—Against.

UNERIDA BRAID CO., 621 Broadway—By Meadow & Green, for $7,000; the Orientus Company, $600; F. and F. Silk Dyeing Company, $500. The members of the firm are George Welsbart and Bernard Turkeltaub.

Petitions Filed—By

JAMES THORNTON, vaudeville actor, 562 West Fifty-seventh Street.—Liabilities, $802; no assets.

Receivers Appointed.

B. FOLLAK & SONS, furniture, 4,054 Third Avenue.—David Steinhardt appointed, under $1,000 bond, by Judge Goddard. Liabilities, not stated; assets, About $2,000.

Schedules Filed.

MICHAEL KOLBER, shirt manufacturer, 14 East Seventeenth Street.—Liabilities, $23,305; assets, $3,368; main item being stock and fixtures, $2,080. Principal creditors are Finkelstein & Kommel, $2,380; Gramercy Finance Company, $5,000; Rocco Mercantile Company, $2,625; Mrs. T. Kolber, $3,122.

ISAAC LEVINSON, furniture, 206 East 104th Street.—Liabilities, $3,486; no assets mentioned.

Petition Dismissed.

AMERICAN SUMATRA TOBACCO COMPANY, 141 Water Street. Upon the consent of the creditors, who recently joined with the bondholders and stockholders in approving a plan of reorganization which has been ratified by the court terminating the equity receivership.

Bankruptcy Discharges.

FERDINAND R. BARENBLATT, musician, 815 Wadsworth Avenue.

EMMA B. JONES, hotel floor clerk, 129 Madison Avenue.

GEORGE BLAUMAN, manager, 225 West Thirty-fifth Street.

HYMAN FABRICANT, shipping clerk, 1,725 Fulton Avenue.

THEODORE ACKERMAN, EMANUEL OESTERREICHER and ALEXANDER OESTERREICHER, who were members of the firm of O. Oesterreicher & Co., jobbers of silks, 446 Fourth Avenue.

IRVING B. FERGUSON, accountant, 165 Broadway.

DAVID HELWITZ, clothing, formerly 100 Seventh Avenue.

ALFRED S. KRONHEIMER, clerk, 17 Clove Street, New Rochelle.

JACOB BLANK, jewelry, 3 Getty Square, Yonkers.

JACQUES TELLER, clothing, 5 Golden Street, Newburgh.

Petitions Filed—Against

FOREST HILLS BOOTERY, INC., shoes, Austin Street near Continental Street, Forest Hills, Queens; by Wm. D. Hannan Shoe Co., $500; Merritt, Elliot & Co., $42; Nath'l Fisher & Co., $285. Judge Campbell has appointed John H. Gamaldi receiver, in bond of $1,000.

Petitions Filed—By

JOSEPH ROSENFELD, unemployed, 1,001 New York Av., Brooklyn. Liabilities, $8,618.35; no assets.

ABRAHAM SHNEK, leather goods, 638 Park Av. and 736 Myrtle Av. Liabilities, $1,969; no assets.

DAVID MALTINSKY, ice cream, 203 Meujer Street, Brooklyn. Liabilities, $278,-755; assets, $50.

NEW JERSEY DISTRICTS.

Receivers Appointed.

ST. GERARD'S NEWARK ITALIAN HOSPITAL, INC., E. W. Mascia was appointed. Liabilities estimated at $102,000; assets not listed.

OTHER DISTRICTS.

Special to The New York Times.

UTICA, Aug. 11.—Foster & Clifford Silk Mills, Inc., of Gloversville has liabilities of $116,392 and assets of $62,832, according to a petition in bankruptcy filed here today.

Charles E. Cable, grocer of Watertown, filed a petition with liabilities of $10,000 and assets of $7,000.

JUDGMENTS.

Filed yesterday, the first name being that of the debtor:

In New York County.

Arcuia, Robert V., and Joseph Galateria—B. L. 6th Ford de Lemcourt Co., Inc.$534.10
Adorno, Felice—C. R. Baker.....$170.45
Alexander, Troy—B. Bergen et al.....$129.55
Appleton, Caroline D.—Bonwit Teller & Co., Inc.....$615.57
Bagher, Ridgeley T.—G. E. Bacher..$1,439.09
Bardach, Herman—Wilson & Co.....$148.92
Barone, Italo and Enrido—D. Coulter et al.....$103.83
Barkin, Louis—F. Dechewitz.....$349.03
Burns, Julius G.—M. H. Tomb.....$1,172.00
Cherosh, Benny—Commercial Credit Corp.....$366.34
Cobelli, Vincenzo—Industrial Comm. of the State of N. Y.....$2,816.07
Clarke, Maude—Conron Bros. Co.....$266.16
Cuomo, Elezio—Electric Construction Co., Inc.—S. Schaefer.....$4,248.00
Donis, Joseph—Central Tile Co., Inc..$361.55
Elgart, Ernest and Adele G.—W. Wynehouse (corrected).....$2,054.38
Fiel, Flora R.—R. Cradwell.....$3,786.35
Fardetti, Geo L.—Commercial Credit Corp.....$450.48
Flotzner, Wm. P.—M. H. Herbert.....$3,941.05
Guttman, Harry G., and Harry Solomon—W. & W. Development Corp.....$706.03
Golden Yarn Co., Inc.—Commercial Fibre Co. of America.....$2,565.12
Graham, Malcolm R.—Commercial Credit Corp.....$227.76
Hurwitz, Max, and Israel Greenberg—Grabler Mfg. Co.....$1,257.79
Henry, Jesse W.—S. A. Vyd Topper.....$668.84
Hygrade Apartments Co., Inc.—F. Beider et al.....$385.00
Hopkins, William; Louis A. Lamer, Anthony Schwars and Karl Schoding—People's Investment Corp.....$268.76
Hare, Austin J.—Frederick Losser & Co., Inc.....$173.00
Hornasky, George—Butler Bros.....$117.43
Klein, Jacob, and Philip Goldstein—Sanders Schiane & Co., Inc.....$175.08
Kessler, Herman; Andrew Mandell and Julius Bohlieber—Industrial Comm. State N. Y.....$184.67
Kreig, Henry A.—Edsch & Co., Inc.....$171.55
Kohl, Wm. F.—Queensboro Nat. Bank of N. Y.....$2,908.77
Lynch, John W.—James McCreery & Co.....$156.42
Lipschitz, Morris; Benjamin Paharsky and Elias Bass—Rottenberg Sons Co., Inc.$131.60
Luff, Samuel—O. Kurzon.....$324.60
Levy, Samuel—L. Bender.....$106.13
Lewis, Inc.—H. Morgan.$1,254.35
McCann, Thomas A.—Houbigant, Inc..$127.44
Mendelson, David—James McCreery & Co.....$246.45
Mandel, Oscar—Resource Holding Corp.....$541.57
Musacchia, John—Yorkville Finance Corp.....$156.76
Murphy, Joseph E.—M. Rock.....$259.70
Maryland Casualty Co.—H. F. Mean, et al.....$304,260.80
Meritzer, Harry S.—Susquehanna Silk Mills.....$427.48
Nord, John—Aetna Finance Corp.....$148.10
National Glass Bottle Co., Inc.—Albert Schwartz, Morris Schwartz, Aaron Schwartz and Samuel A. Schwartz—Yorkville Finance Corp.....$516.35
Northrup, Robert and Wm. J. O'Hagen—People, &c.....$500.00
Osterweil, Marion—J. R. Davidson..$302.03
Prout, John T.—H. Kalish.....$961.39
Paolozzi, Alexander—Max Hoffman Co., Inc.....$178.50
Pearce, Wm W.—Sidewater Electric Co., Inc.....$156.13
Paloni, John—Standard Oil Co. of N. Y.....$288.46
Roya, Geo. K.—James McCreery & Co.....$120.69
Reich, Joseph B. and Joseph Tuvine—John S. Norton Co., Inc.....$350.91
Ringler, Louis—D. Katz.....$362.50
Rogers Court Building Corp. and Abraham Steinberg—Syorobin Electrical Supply Co., Inc.....$615.07
Resinella, Corp.—H. F. Klemens.....$235.90
Ralls, Harry G.—W. Cancios.....$402.86
Rock, Edw. J. A.—Frederick Losser & Co., Inc.....$123.40
Reichen, Samuel—S. Cohen.....$1,397.13
Rogers, Geo. T. et al.—E. T. Rafferty.....$119.85
Same—F. J. Shepard et al. costs.....$122.10
Same—E. L. Marston, costs.....$119.85
Same—E. D. Adams, costs.....$119.85
Same—K. Gould, costs.....$119.85
Same—T. Coppell, costs.....$119.85
Same—H. B. McAlpin, costs.....$119.85
Same—A. W. Krech, costs.....$119.85
Same—Denver & Rio Grand R. R. Co., costs.....$120.45
Shess, Louis—Sperry & Hutchinson Co.....$132.24
Sansome, Mario—Metco Sales Co., Inc.....$1,240.91
Stein, Sidney L.—E. W. Hopkins.....$3,547.08
Starr, Ernest L.—James McCreery & Co.....$160.85
77 Elwood St. Corp., Mary A. Coester and L. D. L. Pipe Supply Co.—H. Shurgin.....$170.40
Santoro, Harry—Ntl. Flower Decorating Co., Inc.....$1,244.70
Selderbaum, Nathan and Irving Richman—N. Selderbaum.....$511.46
Swan Ornament & Supply Co.—See Island Thread Co., Inc.....$108.60
Terker, Sam—Ice Service Co., Inc.....$132.07
Traxe, William—J. Sellnger.....$265.61
Udkewitz, Jacob and Anne—M. A. Horowitz.....$2,028.97
Van Stengen Radio Research & Mfg. Corp.

BANKRUPTCY SALES.

IN THE DISTRICT COURT OF THE United States for the Southern District of New York—In Bankruptcy.—In the matter of **JAMES HUGHES JR.**, Bankrupt.—Chas. Shongood, U. S. Auctioneer for the Southern District of New York to bankruptcy, sells this day, Thursday, Aug. 12, 1926, by order of the Court, at 10:30 A. M., at 29 Broadway, Borough of Manhattan, assets of the above bankrupt, consisting of office furniture, fixtures, &c.

JOSEPH H. MORAN, Receiver.
MAX ROCKMORE, Attorney for Receiver, 2,011 Broadway, New York.

IN THE DISTRICT COURT OF THE United States for the Southern District of New York.—In Bankruptcy.—In the matter of Jacob Ruderman, bankrupt.—Chas. Shongood, U. S. Auctioneer for the Southern District of New York in bankruptcy, sells Wednesday, Aug. 18, 1926, by order of the Court, at 10:30 A. M., at 37 Ludlow St., Borough of Manhattan, assets of the above bankrupt, consisting of dry goods, notions, novelties, fixtures, &c. ALICE H. MORAN, Receiver.
ARTHUR LEONARD ROSE, Attorney for Receiver, 100 Broadway, New York.
Inspection on Aug. 16 and 17.

and Harry H. Van Staagen—Graybar Electric Co., Inc.....$391.32
Yastimighis, Joseph A.—E. Dimitrakos, Inc. et al.....$1,980.60
Wolfert, Geo H.—South County Motor Dealers, Inc.....$137.50
Wilson, Chas. H.—Wendell L. Barker and Robert R. Richards, receivers—Hogarth Bros., seats.....$1,211.00
Wehl, Edward—D. L. Kaye.....$186.68

In Bronx County.

Brinkman, Israel—Stechens Fuel Co., Inc.....$243.90
Clarke, Maude F.—Conran Bros. Co.....$266.16
Corbisiero, Emanuele and Maria—C. Ingegno et al.....$2,626.81
Katzman, Lee—S. Stern.....$305.00
Pizer, John H.—E. George & Co., Inc.....$103.20
Rogers Court Building Corp. and Abraham Sternberg—Starolin Electrical Supply Co.....$615.07
Tiscione, Joseph, and Israel Sandler—D. J. Greenberg.....$343.00
Walsh Parquet Flooring Co., Ind.—Fuller Bros. Co., Inc.....$103.20

In Westchester County.

Fish, Raymond W.—L. Eisen & Bro., Inc.....$212.14
Gunn, Arthur S.—Philip J. Ross.....$145.40
Gousmett, Cecile—Wilfred A. Parker.....$886.75
Hoffman, Louis, and Samuel Hoffman, as Hoffman Bros.—R. H. Schlescher & Co., Inc.....$216.86
Huth, John, as Peekskill Fish Market—Maud S. Sanders.....$226.01
Young, Jay—Maud S. Griffin.....$79.50
Haviland, John—Commercial Credit Corp.....$376.44

In Kings County.

Lindenauer, Louis V.J.—William Schwartzbarth.....$240.92
Tiscione, Joseph, and Israel Sandler—David Greenberg.....$343.00
Brassington, Phoebe Ann—Samuel Bortolin.....$721.26
Cohen, Maurice, and Nathan Strick—Austin Nichols & Co., Inc.....$193.87
Levin, Arthur—Same.....$145.40
Emmi, Salvatore, and Concetta—Same.$87.66
Gerakaris, Louis, and Spiros—Same.....$30.20
Degel, Oliver H.—Fries & Schumacher Co., Inc.....$174.62
Massesie, Louis, and Louise—Same.....$50.70
Schelle, Robert F.—John B. Ottersten et al.....$32.60
Chuisid, Jacob, and Florence et al.—Brooklyn Progressive Corp.....$668.90
Cantor, Abraham A.—Frank D. Creamer & Co., Inc.....$1,236.00
Lehrer, Isidore—Liberty Parquet Floor Corp.....$1,468.36
Diefenbach, George—National Beet Co., Inc.....$1,706.33
Arciola, Robert V., and Joseph Galeteria, trading as Arciola & Galeteria—E. I. Du Pont de Nemours & Co., Inc.....$524.19
Rolbern Realty Co., Inc.—Frank D. Dreamer & Co., Inc.....$3,405.53
D'Anna, Stefanina—Jacob Marx).....$646.50
Landers, Frazer G. and Miller N. trading as Landers Silk Undergarment Co.—Wilma A. Schauf and Carl Feinstein, trading As Leviathan Silk Co.....$418.98
Vogel, Fred, and Fannie—Same.....$263.35
Dagostino, Pietro et al.—Vincent Monchitta.....$543.42
Johnson, Knut V., and Oscar S.—Irene M. Lane.....$175.30
Sams—John M. Zurn.....$907.23
Stillwell, Samuel, and Walter Wilkinson—Harry Dierking.....$39.90

In Queens County.

Adelman, Herman—Standard Oil Co. of N.Y., $441.97.
Berry, Jules C.—Colony Trading Corporation.....$570.00
Gilson, Eunice: Horowitz, Earle—Wayne Realty Company.....$3,798.85
Kreg Construction Co., Inc.—Elmhurst Lumber and Trim Co.; Inc., against Mancuso.....$550.43
Lynn, Edna—Gotham Electric Sales Corp.....$76.98
Meehan, Patrick J.—Firestone Tire and Rubber Co., Inc.....$206.55
Oil-O-Matic Heating Service, Inc.—Corn Exchange Bank.....$865.58
O'Donnell, John—Same.....$1,063.50
Robinson, Thomas A.—Martin H. and Carrie W. Meinhard.....$225,279.16
Solleno, Vito—West Virginia Lumber Co.....$1,422.22
Wolf, Morris—Standard Oil Co. of N. Y., $441.97.

In Nassau County.

Nellson, Gus—Charles Rosen et al.....$21.73
Trustum, Devoe—Stannard Bros., Inc..$11.84
Jane E. Cornwell and Anna C. Wyers, Eugene L. Pendeville.....$134.50
Whittaker, Imelda—Joseph Burns.....$725.44
Hewlett Holding Corp.—Alvah L. Emrman.....$357.25
Kennedy, Patrick J.—William H. Roberts and Son Mechier.....$1060.85
Church, John T.—Rotary Lumber and Supply Co.....$946.63
Langery, Ernest S.—George Brown Co.$61.30
Van Kuson, Max—George Brown Ice Co.$27.20

In New Jersey.

HUDSON COUNTY.

Bisiak, John—Henry J. Vogler.....$1,632.76
Jenkel, Ida—Theresa Inauen.....$826.50
Puino, James—Standard Oil Co.....$173.56
Vignone, Clestino—Julia D'Annunzio.....$1,011.50

ESSEX COUNTY.

Pocinski, Frank J.—Zawalinski.....$96.00
Prudential Realty Co. and Cole, Inc.—Ostrow Iron Works.....$152.50
Eastern Electric Co.—General Insulate Co.....$300.83
D. E. Cuco Aleck—Dorothy Fanpel.....$175.00

SATISFIED JUDGMENTS.

The first name is that of the debtor; the second that of the creditor and date when judgment was filed:

In New York County.

Rosenberg, Samuel—Edelstein Dairy Co., June 22, 1922.....$1,099.54
Moskowitz, Rebecca, et al.—C. Felder; July 21, 1926.....$2,161.37
Advance Dress Corp.—Resicora Holding Corp.; Sept. 1, 1922.....$1,036.57
Scully, May—B. Wolf et al.; March 14, 1925.....$1,704.90
Plaza Coal Corp.—J. S. Gifford; July 26, 1926.....$326.10
Rendigs, Charles W.—J. Marks; June 23, 1926.....$1,030.92
Reinhardt Bros. Inc.—B. Reiner; April 29, 1926.....$6,115.30
Simon, Isidore, et al.—J. Karasnitsky; April 1, 1925.....$902.85

In Bronx County.

Boudin Const. Co., Ike Greenberg and Laidig Block—A. J. O'Boyle; Dec. 11, 1924.....$639.25
Same—K. J. O'Boyle; Dec. 11, 1924.$3,166.75
Kulick, Benjamin—I. Kuschner; Sept. 29, 1917.....$20.42

In New Jersey.

HUDSON COUNTY.

Friel, John, and August Wilsohn—Anna Sullivan; June 30, 1926.....$2,500.00
Persha Varnish—American Silcine Machine Co.; May 25, 1926.....$255.00

Kings County.

A. B. W. Sales Co., Inc.—Falck Garage Corp. June 25, 1925.....$262.51
William Jacobs—David Groberg. Nov. 29, 1924.....$617.90
Same—Same. June 10, 1925.....$617.90
David Maister—Municipal Bank. Jan. 31, 1925.....$220.55
Jessie Sarosy—Myles Purvin. July 10, 1924.....$250.00
Isaac and Louis Koslowsky—Irving Rosenweig. April 17, 1923.....$2,130.00
Wilbar Land Corp.—Nytanday Letter and Design Co., Inc. March 4, 1926.....$274.30
Same—Same. July 6, 1926.....$452.69
Joseph La Scala—Josephine La Scala. Oct. 20, 1924.....$36.50

Essex County.

Lumbermen's Mutual Casualty Co.—Otto Zacher and S. T. Kurrie.....$9,200.00
Rotanda, A. and Clasca, E.—Danish Association.....$207.00

MECHANICS' LIENS.

Filed yesterday, the first name being that of the debtor:

In New York County.

347TH ST., 109 AND 111 EAST; John P. Mahoney against Rensiere Process, Inc. and William Fitzgerald, contractor.....$2,078.63
LEXINGTON AV., 1018; Henry Pehel against Myer Wool, owner; Farmar Contracting Co., Inc., contractor.....$114.00
FORSYTH ST., 185½; Morris Whinston against J. Bornstein & Son, Inc., owner and contractor.....$500.00

In Bronx County.

KNOX PLACE, w. s. 508.1 ft. n. of Mosholu Parkway, 100x125; Lecluca Ligzio against Knox Place Realty Corp., owners; John Lamborglini, contractor.....$485.00

In Westchester County.

PROSPECT AV., 36, Ossining; Raymond Cogswell against Mary Kenny, owner, and Commonwealth Construction Co., contractor.....$100,000.00
DUNWOODIE ST., 81; Luigi Campanaro against Stanley Persaki, owner and contractor.....$269.00
RADNER AND MELROSE AVS., s. w. cor.; Harmon, Linfield & Jennings against Albert J. Haines and John Doe, owners; L. Cutino and Wrenn Const. Co., contractors.....$475.00
LOTS 42, 43, map Sherwood Park, Yonkers; Marius Kruger against John and George Stifler, owners and contractors.....$265.00
LOTS 28, 29, 40, Hollywood; Daughter; Pary Sarvidiolio against Mildred Green, owner, and Angelo Menitte, contractor.....$106.00
LOT 21, map 915, Larchmont Mnr., Roofing Supplies Co., Inc., against Harry Kramer, owner, and F. E. Brennan, contractor.....$147.80
SIXTH AV., 469, Pelham; Joseph Ciapetta against John Helin, owner and contractor.....$740.00

In New Jersey.

HUDSON COUNTY.

SUMMIT AV., s. w., 325 ft. s. of Clifton Place, Jersey City; four-story brick apartment; Lafayette Iron Works, Inc., against Abraham Levine and Builders Material Corporation, owners; Fidelity Union Title and Mortgage Guaranty Company and Gordin Construction Company, mortgagees.....$462.00

In Kings County.

39TH ST., 157 AND 159 EAST; Alexander Dickson against Harmar Apts., Inc., owners and contractors.....$962.50
84TH ST., EAST, west side, 200 feet north of Avenue J; Giuseppe Montalto against Fedele Mauro, owner and contractor.....$900.00
18TH ST., 2,427, 2,429, 2,441, 2,443 and 2,447 EAST; Anthony Piselli against Di Bar Construction Co., owners and contractors.....$2,500.00
CLIFTON Place, 826; Samuel Rudisky against Max Diamond, owner and contractor.....$784.00
CORTELYOU RD., 105; Fills, Lent & Bowne, Inc., against Bled Realty Corp., owners and contractors.....$80.00
61ST ST., AND 6TH AV., northwest corner; Nanastait Realty Corp. against Abrahem Jacobs, owner and contractor.....$800.00
PENN ST., 201-205; Max Gandler and Louis Ritter, contractors.....$2,000.00
47TH ST., south side, 235 feet east of 5th Av., J. F. Duffy Co. against Bernade Realty Corp., owner, and Mangano Const. Co., contractor.....$6,561.51
OCEAN AV., east side, 950 feet south of Lincoln Road; Elmer J. Adler, trading as Premier Screen Works, against Harry Mayer and Fischer Corp., owners and contractors.....$514.60
SOUTH 1ST ST., 196; Jacob Brass against Isaac Grossman, owner and contractor.....$200.00
OCEAN COURT, north side, 100 feet east of East 3 St.; B. F. Farley & Co., Inc., against Shelton Weather Reports, Inc., owner and contractor.....$415.23
McKIBBEN ST., 279; Edmond Dantes against David Tornapol, owner, and Sam Bernstein, contractor.....$155.00

In Queens County.

HARVARD ROAD, w s, 140 ft s of Northern Boulevard, 40x140, Douglaston; Elmhurst Materials Co., Inc., against Stephen Theurer.....$206.75
HARVARD ROAD, n w corner of Virginia Av., 82x82, Douglaston; Elmhurst Materials Co., Inc., against Simons Gerli.....$543.00
MARKWOOD ROAD, s e corner of Rockrose Place, 97.57x87.56 irregular, Forest Hills; Fred Schmutz & Son against Howard C. Jones.....$745.00
199TH ST., s s, 230 ft s of 71st Av., 25x160, Flushing; Jo Massee against Carl Petersen.....$25.00

In New Jersey.

ESSEX COUNTY.

ESSEX KENNEL CLUB, Bustics Bros.....$1,175.00

KATS, SAMUEL, Frank Franco.....$4,117

SATISFIED MECHANICS' LIENS.

In New York County.

NAGLE AV., s e corner 204th St; Pacific Boiler Co. against Milmar Building Co., Inc., et al; July 29, 1926 (by bond) $1,850.00
SAME, PROPERTY OF; M. S. Conran Co. against same, July 29, 1926 (by bond).....$179.69
52D ST. 244 to 254 WEST; John F. Malley against Lebanon Building Corp., et al., March 19, 1926.....$82.50
FIFTY-ST., 135; Morris Kester against Lena Kollender et al., July 30, 1926.....$725.00

In Bronx County.

JOHNSON AV., w/s, 275 ft s of 235th St. 71.8x100; Tremont Woodworking Co., Inc., against Agnes Kelly et al., May 28, 1926.....$1,000.00

In Kings County.

MIDDLETON ST., 106; Joseph Petrusa against Gussie Willinger and Max Mermelstein, owners, and Antonio Fedele, contractor; July 28, 1926.....$210.00
SAME, Antonio Fedele against Same; July 28, 1926.....$170.00
EAST FIRST ST., s s, 260 ft e of Avenue X; Premo Plumbing and Heating Co., Inc., against Krim-Far Realty Corp., owners and contractors; Aug. 10, 1926.....$4,350.00
2D ST., 570; F. Onorato, Inc., against Samuel Sternberg, owner and contractor; July 23, 1926.....$150.00
EAST 98TH ST., w s, 300 ft n of Avenue D; Fedele and Gracia Manno against Klein Material Co., Inc.; July 30, 1926.....$150.00
EAST 4TH ST., s e, 210 ft n of Avenue U; Art Steel Roofing Co., Inc., against Mancuso Sachs, Builders, Inc., owner; Aug. 3, 1924.....$302.82
AVENUE D and EAST 3RD ST., s e corner; Barnhart Gas et al. against Rowland Realty Corp., owners and contractors; July 16, 1926.....$99.96
ARTHUR ST., e s, 140 ft s of Hampton Av; Samuel Schatz against Ralph H. Sebel, owner; Nov. 2, 1925.....$50.00

Reserve Corps Orders.

SECOND CORPS AREA.

These orders were announced yesterday at headquarters, Second Corps Area, Governor's Island:

Training Camp Details.

For fifteen days' training at camps indicated:

FORT SLOCUM, N. Y.

Following named infantry officers, effective Aug. 15, for duty with 77th Division; Maj. Francis C. Trainor, 9,073 Harrington Av.

1st Lt. Harry W. Gross, Valley Stream, N. Y.

2d Lts. Joseph Tanner, 79 Willett St.; Morris A. Prevost, Sea Gate; Alfred M. Picker, 1,508 University Av.; Michael A. Nicolais, 205 West 29th St.; Stephen J. Navin, 140 4th Av.; Francis M. Hughes, 12 East 86th St.; John G. Frets, 319 West 57th St.; Gerard F. Ferre, West Brighton, S. I.; Hugh P. Dunn, 425 West 118th St.; Robert K. Champion, 143 East 39th St.; Edward L. Bacelon, 1,018 Park Av., Brooklyn; Samuel G. Barrent, 583 East 138th St.; Michael J. Davidson, 1,299 St. John's Pl., Brooklyn; Earl S. MacArthur, 500 St. Johns Pl., Brooklyn.

Following named Mi-Res. Officers (RAC), effective Aug. 15—Capt. Homer A. Stebbins, Hastings-on-Hudson, N. Y.; Capt. Harte M. Judilson, 54 West 40th St.

Capt. Roscoe D. Ives, Inf.-Res. O-161781, 20 Central Av., Albany, effective Aug. 15.

FORT HUMPHREYS, VA.

Capt. William H. Peters, Engr.-Res. (RAC), 49-29 58th Lane, Woodside Terrace, L. I., effective Aug. 15, for duty with the 447th Engineers Graphical Battalion.

FORT DU PONT, DEL.

2d Lt. Bruce O. Buckland, Engr.-Res. O-230750 (RAG), 1,045 Stanford St., Schenectady, N. Y., effective Aug. 15.

CAMP UPTON, N. Y.

1st Lt. Mortimer Kopp, Med.-Res. O-233084 (Unassigned), 79 Argyle Road, Brooklyn, effective Aug. 15, for 45 days.

Maj. Edward J. Cringle, Med.-Res. O-154742 (309th Inf., 77th Division), Huntington, L. I., for 45 days, effective Sept. 10, to pursue the Field Officers' Course of Instruction.

MITCHEL FIELD.

Following named Air Reserve officers, effective Aug. 15, for duty with the 306th Pursuit Squadron:

SHIPPING AND MAILS

Hours are given in Daylight Saving Time.

	THE TIDES				THE SUN	
	Sandy Hook.	Governors Island.	Hell Gate.		Rises.	Sets.
	A.M. P.M.	A.M. P.M.	A.M. P.M.		A.M.	P.M.
High water	11:04 11:31	11:27 11:54	1:00 1:24			
Low water	5:04 5:18	5:48 6:04	7:36 7:51		5:19	7:00

Steamships Arrived Yesterday

Steamer.	From	Date.	Steamer.	From	Date.
HOMERIC	Southampton	Aug. 7	LIGURIA	Trieste	
FRANCE	Havre	Aug. 5	ITA	Palermo	
MANCHURIA	S. Francisco	July 24	AGWIMIK	Tampico	
ARMONY	Boston			Baltimore	
CITY OF ST. LOUIS	Savannah	Aug. 8	BRISTOL	Llanberis Pt.	
HAMPTON ROADS	Las Piedras		MALAGA	Boston	
ANGORA	Philadelphia		UTSIRA	Steel Harbor	
OLTAIRE	Buenos Aires	July 19	MILTON	Tampa	Aug. 8
INDIANIAN	Charleston		JEFFERSON	Norfolk	
CREFTOW CASTLE	Philadelphia				

Incoming Steamships

Steamer and Line.	Sailed From.	Due.	Will Dock.
*CRIOLA, United Fruit	Santa Marta	Aug. 2	Today late	Fulton St.
VICTORIA, Furness	Bermuda	Aug. 10	Today A.M.	W. 55th St.
*IRISA, Red Cross	St. John's	Aug. 7	Today A.M.	Slave St.
*BERLIN, Mor. Ger. Lloyd	Bremen	Aug. 3	Tomorrow A.M.	26th St.
*ATURA, Trinidad	Trinidad	Aug. 1	Tomorrow	Amity St.
†WESTENDAM, Hol. Amer	Rotterdam	Aug. 3	Saturday A.M.	48th St.
*ACINIA, Red D. Line	San Juan	Aug. 5	Saturday	11th, Furman
†BELGENLAND, Red Star	Antwerp	Aug. 6	Sunday A.M.	W. 20th St.
*CARONIA, Cunard	Southampton	Aug. 1	Sunday A.M.	W. 14th St.
*TRANSYLVANIA, Anchor	Glasgow	Aug. 7	Sunday P.M.	W. 14th St.
*RIJA, United Fruit	Limon	Aug. 7	Sunday	Fulton St.
*PARIA, United Fruit	Cristobal	Aug. 5	Sunday	Rector St.
*LEVIATHAN, U. S.	Southampton	Aug. 10	Monday P.M.	W. 46th St.
*ORIUNA, Royal Mail	Southampton	Aug. 6	Monday A.M.	Christopher St.
*LACONIA, Cunard	Liverpool	Aug. 7	Monday A.M.	W. 14th St.
†MINNEKAHDA, Atl. Trans.	London	Aug. 7	Monday	W. 15th St.
*NCHAMBRAU, French	Havre	Aug. 7	Monday	W. 15th St.
*BALTIC, White Star	Liverpool	Aug. 7	Monday	W. 13th St.
*CLEVELAND, Hamb. Amer	Hamburg	Aug. 6	Monday	W. 46th St.
†AMER. FARMER, Am. Merch.	London	Aug. 4	Monday	Rector St.
*COAMO, Porto Rico	San Juan	Aug. 12	Monday	Hamilton Av.
*CRISTOBAL, Pan. R. R.	Cristobal	Aug. 8	Monday	W. 25th St.
*BOGOTA, Colombian	Kingston	Aug. 10	Monday	Catharine Slip
†ST. GEORGE, Furness	Bermuda	Aug. 14	Monday	W. 20th St.
*MAURETANIA, Cunard	Southampton	Aug. 11	Tuesday	W. 14th St.
*OSCAR II, Stand. Amer	Copenhagen	Aug. 6	Tuesday	217th St.
†OLYMPIC, White Star	Southampton	Aug. 14	Tuesday	W. 13th St.
†STOCKHOLM, Swed. Amer	Gothenburg	Aug. 7	Tuesday	W. 57th St.
†WESTERN WORLD, Munson	Buenos Aires	July 29	Tuesday	34th St.
*NIZAIBA, N. Y. & Cuba	Havana	Aug. 7	Tuesday	Pier 8.
*AGAPA, United Fruit	Barrios	Aug. 10	Tuesday	Rector St.
*CARABOBO, Red D	Maracaibo	Aug. 7	Tuesday	11th, Furman
*ACONCAGUA, South Amer	Valparaiso	July 31	Wednesday	†Hamilton Av.

*Carries mail. †Reported by wireless. ‡Brooklyn. §Hoboken.

Outgoing Passenger and Mail Steamships

The following table shows the names of steamers, the lines operating them, their destination, when their mails close (at General Postoffice and City Mail stations), when they sail, location of piers, and points for which they carry mails:

SAIL TODAY (August 12)

AMERICAN TANNER (American Merchant Line), London (mails close 7a.m.; sails 4 P. M.), Room 810, 45 Broadway. Great Britain, Irish Free State, Northern Ireland, Austria, Belgium, Cape Verde Islands, Czechoslovakia, Danzig, Denmark, Esthonia, Finland, Germany, Hungary, Latvia, Liberia, Lithuania, Luxemburg, Netherlands, Persia, Poland, Rumania, Russia, Sierra Leone, South Africa and Sweden. Other countries must be specially addressed. Parcel post for Great Britain, Northern Ireland and countries mentioned in Note A.

BEVDLITZ (Hamburg-American Line), Hamburg (mails close 1 P. M.; sails 4 P. M.), W. 46th St. Germany. Specially addressed only. Parcel post for Germany, Austria, Czechoslovakia, Hungary and Switzerland.

UNITED STATES (Scandinavian American Line), Copenhagen (mails close *10 A. M.; sails 1 P. M.), 17th St., Hoboken. Norway, Finland, Latvia, Poland, Russia and Sweden. Other countries must be specially addressed. Parcel post for Norway, Denmark, Esthonia, Latvia, Poland, Russia and Sweden.

ALA (American Diamond Line), Antwerp (mails close 9 A. M.; sails 3 P. M.) 3d St., Hoboken. Belgium and Luxemburg. Specially addressed only. Parcel post for Belgium, Luxemburg and Belgian Congo.

MEXICO (New York & Cuba Mail S. S. Co.), Progreso (mails close *8 A. M.; sails 11 A. M.), Wall St. Campeche and Yucatan. Cuba and other ports of Mexico must be specially addressed. Also parcel post.

SAN LORENZO (Porto Rico Line), San Juan (mails close *8:30 A. M.; sails noon), Hamilton Av., Brooklyn. Porto Rico, St. Thomas, St. Croix, Saba, St. Martins, St. Eustatius and Dominican Republic. Also parcel post.

ERO (Pacific Steam Navigation Co.), Valparaiso (mails close *8:30 A. M.; sails noon), Christopher St. Canal Zone, Panama, Nicaragua (except east coast), Amapala City, Cholutecca, Cauca and Narino Departments of Colombia, Ecuador, Peru (except Iquitos, Paita, Talara and Trujillo), Bolivia, Chile and printed matter for Nacaome, Tegucigalpa and Yuscaran. Cuba must be specially addressed. Parcel post for Peru (except Iquitos, Paita, Talara and Trujillo), Bolivia and Chile.

SAIL TOMORROW (August 13)

CATELAMET (A. H. Bull & Co.), Azores (mails close 9 A. M.; sails 1 P. M.), Hamilton Av., Brooklyn. Azores, Canaries and Senegal. Other parts of West Africa must be specially addressed. Parcel post for Azores, Balearics, Canaries, Ceuta, Melilla and Tangier.

LUNA (Royal Netherlands West India Mail), Maracaibo (mails close 1 P. M.; sails 5 P. M.), Montague St., Brooklyn. Curacao. Venezuela must be specially addressed. Also parcel post.

MEDEA (Royal Netherlands West India Mail), Port au Prince (mails close 1 P. M.; sails 5 P. M.), Montague St., Brooklyn. Haiti. Also parcel post.

KARLAND (Colombian Line), Monte Christi (mails close noon; sails 2 P. M.), W. 35th St. Monte Christi and Puerto Plata. Other parts of Dominican Republic must be specially addressed.

SAIL SATURDAY (August 14)

ORCA (Royal Mail Steam Packet), Southampton (no mails; sails 11 A. M.), Christopher St.

MINNEWASKA (Atlantic Transport Line), London (no mails; sails 10 A. M.), W. 16th St.

TUSCANIA (Anchor Line), London (no mails; sails 12:10 A. M.), W. 14th St.

PENNLAND (Red Star Line), Antwerp (mails close 7 P. M. Friday; sails 12:10 A. M.), W. 20th St. Great Britain, France, Belgium and Luxemburg. Must be specially addressed. Parcel post for Belgium, Luxemburg and Belgian Congo.

HOMERIC (White Star Line), Southampton (mails close 5 P. M., Friday; sails 12:10 A. M.), W. 17th St. British India, Bulgaria, Ceylon, Cyprus, Egypt, Gibraltar, Greece, Italy, Kenya and Uganda, Malta, Palestine, Portugal, Spain, Switzerland, Syria, Turkey and Yugoslavia. Other countries must be specially addressed. Supplementary mail at Varick St. station up to 10:45 P. M. Friday.

BLUE TRIANGLE (American Export Line), Marseilles (mails close 8:30 A. M.; sails noon), W. 46th St., Brooklyn. Italy and France. Specially addressed only. Parcel post for Italy and Albania.

FRANCE (French Line), Havre (mails close *8 A. M.; sails 10 A. M.), W. 15th St. Europe, Africa and West Asia.

SCYTHIA (Cunard Line), Liverpool (mails close *7 A. M.; sails 11 A. M.), W. 14th St. Great Britain (except Scotland), Irish Free State, Norway, Sweden, South Africa, Cape Verde Islands, Sierra Leone and Liberia. Other countries must be specially addressed. Parcel post for Irish Free State.

BEEMSTERDIJK (Holland America Line), Rotterdam (mails close 8 A. M.; sails noon), 4th St., Hoboken, Netherlands. Specially addressed only. Also parcel post.

CAMERONIA (Anchor Line), Glasgow (mails close 8 A. M.; sails noon), W. 14th St. Northern Ireland and Scotland. Also parcel post.

CEDRIC (White Star Line), Liverpool (mails close 8 P. M., by rail to Boston; sails 11 A. M.), W. 15th St. Irish Free State, Northern Ireland and Great Britain must be specially addressed. Also parcel post.

GOTHIC PRINCE (Prince Line), Cape Town (mails close 10 A. M.; sails 7 P. M.), 45th St., Brooklyn. South Africa. Specially addressed only. Parcel post for Union of South Africa, Bechuanaland, Portuguese East Africa, Northern and Southern Rhodesia and Southwest Africa.

HIBONEY (New York & Cuba Mail S. S. Co.), Havana (mails close *8 A. M.; sails 11 A. M.), Wall St. Cuba. Specially addressed only.

ADRIEN (Greene Line), Port Colombia (mails close 8:30 A. M.; sails 11 A. M.), Hamilton Av., Brooklyn. Colombia, except Cauca, Narino and Magdalena Departments, Canal Zone and Panama must be specially addressed. Also parcel post.

PONCE (Porto Rico Line), San Juan (mails close *8:30 A. M.; sails noon), Hamilton Av., Brooklyn. Porto Rico, St. Thomas, St. Croix, Saba, St. Martins and St. Eustatius (except registered mail). Also ordinary parcel post.

LARA (Red D Line), Maracaibo (mails close 9 A. M.; sails noon), 11, Furman St., Brooklyn. Venezuela, except La Vela de Coro. Also parcel post.

MANZANILLO (Munson Line), Monte Christi (mails close 8:30 A. M.; sails noon), Congress St., Brooklyn. Dominican Republic. Specially addressed only.

PASTORES (United Fruit Co.), Limon (mails close *9 A. M.; sails noon), Rector St. Costa Rica. Cuba. Canal Zone and Panama must be specially addressed. Also parcel post.

SAN AMERICA (Munson Line), Buenos Aires (mails close *10 A. M.; sails 1 P. M.), 4th St., Hoboken. South Brazil, Argentina, Uruguay and Paraguay. Also parcel post.

SAN JOSE (United Fruit Co.), Port Colombia (mails close *10 A. M.; sails noon), Rector St. Jamaica and Colombia, except Cartagena, Cauca, Narino and Magdalena Departments. Cuba must be specially addressed. Also parcel post.

CHIPPEWA (Clyde Line), Santo Domingo City (mails close *10:30 A. M.; sails 2 P. M.), Hamilton Av., Brooklyn. Dominican Republic and Turks Island. Also parcel post.

FLORIDA (American-Hawaiian S. S. Co.), Cristobal (mails close 11 A. M.; sails 2 P. M.), 42d St., Brooklyn. Canal Zone, Panama, Nicaragua (except east coast), Amapala City, Cholutecca, Cauca and Narino Departments of Colombia, Ecuador, and printed matter for Nacaome, Tegucigalpa and Yuscaran. Also parcel post for the above and Salvador.

NERISSA (Red Cross Line), St. John's (mails close 7:30 A. M.; sails 11 A. M.), Java St., Brooklyn. Newfoundland. Also parcel post.

PORT VICTORIA (Furness Bermuda Line), Hamilton (mails close 8 A. M.; sails 11 A. M.), W. 55th St. Bermuda, St. Lucia, Barbados, Trinidad, Ciudad Bolivar and Guiana. Parcel post for Bermuda.

LA MARSA (United Fruit Co.), Barrios (mails close 9 A. M.; sails noon), Rector St. Guatemala and Salvador. Parcel post for Guatemala.

LEGUIA (Lamport & Holt), Buenos Aires (mails close 8:30 A. M.; sails noon), 14th St., Hoboken. Argentina, Uruguay and Paraguay. Specially addressed only.

LEMPIRA (Atlantic Navigation Corp.), Port Cortez (mails close 8:30 A. M.; sails noon), Cuyler's Alley. Honduras except Amapala City, Cholutecca, Departments of Colon and Alantida, and printed matter for Nacaome, Tegucigalpa and Yuscaran. Parcel post for Port Cortes and San Pedro Sula.

STEEL MARINER (Norton, Lilly & Co.), Buenos Aires (mails close 9 A. M.; sails 1 P. M.), 29th St., Brooklyn. Argentina, Uruguay and Paraguay. Specially addressed only.

NOTE A—Parcel-post mails via England: To Aden (including Kamaran and Perim), Afghanistan (Kabul), Albania (certain places), Ascension, Belgian Congo (Katanga and Eastern Provinces) and the territories of Ruanuda and Url, British Central Africa (Nyasaland Protectorate), British India, Cameroons (British and French Zone), Cape Verde Islands, Ceylon, Cyprus, Falkland Islands, French India (specially addressed), Gambia, Gold Coast Colony, Ireland (North), Kenya and Uganda, Macao (China), Madeira, Malta, Mauritius (including Rodriguez), Mesopotamia (Iraq), including Kuwait, Morocco (British), Labrador, Newfoundland, Nigeria, Nyasaland Protectorate, Palestine, Pemba, Persia, Portuguese India, Portuguese Timur, Portuguese West Africa, Tibet, Togoland (British), Trans-Jordania (territory east of Jordan River), Turkey in Europe and Turkey in Asia (certain places) and Zanzibar.

NOTE B—Parcel-post mails via France: To Abyssinia (Ethiopia), Algeria, Cameroons, India, French Indochina (specially addressed), Annam, Cambodia, Cochin China, Laos and Tonkin, French Postoffices in China, French Somaliland, French Sudan, Cabou, Grand Liban (Lebanon), Ivory Coast, Madagascar and dependencies, Madagascar, Ste. Marie de Madagascar, Nossibe, Comoro Islands, Mayotte, Great Comoro, Anjouan and Moheli, Mauritania, Morocco (French), New Caledonia and dependencies, Niger Territory, Reunion, Sarra Tarsiterien, Senegal (Upper Senegal and Upper Volta), Togoland (French), Syria (Beirut), Damascus, Aleppo and the Western and Eastern Zone, Tunis.

*Supplementary mail on piers: closes 10 minutes before ship sails.

Other Outgoing Steamships

Steamer.	Destination.	Date.	Steamer.	Destination.	Date.
HEDRUN	Santiago	Aug. 12	TERRIER	Santos	Aug. 14
WRAY CASTLE	Hongkong	Aug. 12	KOLSNAREN	Stockholm	Aug. 16
IDA	Trinidad	Aug. 12	TYGEUS	Cyprus	Aug. 16
MARENGO	Hull	Aug. 13	MALAYAN PRINCE	Yokohama	Aug. 17
LIBERTY	Havre	Aug. 13	ANTILLIAN	Santiago	Aug. 17
MUNAMI	Havana	Aug. 13	INDIER	Antwerp	Aug. 18
IBERIA	Genoa	Aug. 13	PORT DENISON	Brisbane	Aug. 18
CONEMAUGH	Manchester	Aug. 14	CITY BARODA	Antwerp	Aug. 18
HELLEN	Marseilles	Aug. 14	M. C. HOLM	Havana	Aug. 18
HARPOXIE	Bergeaux	Aug. 14	GEIBA	Kingston	Aug. 18
CANANOVA	Santiago	Aug. 14	HORLEY CASTLE	Cape Town	Aug. 19
CHICAGO CITY	Bristol	Aug. 14	ATLANTIC	San Francisco	Aug. 19
CHINCHA	Melbourne	Aug. 14	TAURATE	Santos	Aug. 19
R. GOODFELLOW	Pacific coast	Aug. 14	SWINBURNE	Para	Aug. 19
CLARE	San Juan	Aug. 14	WILLIAMS	Santiago	Aug. 19

Foreign Ports—Arrivals and Departures

ARRIVED.

Steamer.	At.	Date.
BREMEN	Bremen	Aug. 11
ANDANIA	Hamburg	Aug. 11
WESTPHALIA	Hamburg	Aug. 10
NEW COLUMBIA	Secondee	Aug. 5
KORANNA	Delagoa Bay	Aug. 7
CITY CORINTH	Hongkong	Aug. 6
DRAMMENSFJORD	Cuba	Aug. 6
CLAN MACKAY	Cape Town	Aug. 9
WEST ARROW	Antwerp	Aug. 10

SAILED.

Steamer.	From	Date.
MAURETANIA	Southampton	Aug. 11
LANCASTRIA	Hamburg	Aug. 10
RESOLUTE	Hamburg	Aug. 10
BERGENSFJORD	Bergen	Aug. 11
LITUANIA	Copenhagen	Aug. 11
PRESTE WILSON	Naples	Aug. 11
VOLENDAM	Rotterdam	Aug. 11
PRES. HARDING	Bremen	Aug. 11
GALTIMORE	Leith	Aug. 10

PASSED.

S. S. RYDAL HALL, New York for Manila, passed Gibraltar Aug. 10.
S. S. LARCHBANK, New York for Port Said, passed Gibraltar Aug. 10.

Panama Canal

PASSED—BOUND EAST.

Steamer.	From	Date.
LEEDORE	Gran Grande	Aug. 10
AGNISTONE	San Pedro	Aug. 10
J. C. WHITE	San Pedro	Aug. 10

PASSED—BOUND WEST.

Steamer.	For	Date.
BELFAST MARU	Kobe	Aug. 10
J. L. LUCKENBACH	San Pedro	Aug. 10

ARRIVED.

S. S. GARFIELD, from New York, at Cristobal Aug. 10.

SHIPPING AND MAILS

Transcontinental Air Mail

The transcontinental air mail service is operated by seven companies daily, except Sunday, from Hadley Field, New Brunswick, N. J., at 9:30 A. M., Eastern Standard Time, and San Francisco at 7:45 A. M., Pacific Time. The planes carry mail for intermediate points as well. Connections are made at Cleveland for Detroit, arriving Detroit 4:30 P. M., and at Salt Lake City for Los Angeles, arriving Los Angeles 5:15 P. M. Mail for points not on the air route is forwarded by rail from the nearest air mail station.

The New York daily closing time for the mail is 7 A. M., Eastern Standard Time, from the General Postoffice, and 11 P. M. the previous night, or a little later at the air mail letter boxes, painted red, white and blue, which are located at various parts of the city. The closing time at the Times Square substation is 11:30 P. M. Eastern Standard Time.

Tuesday's air mail from San Francisco, delayed at Cheyenne, Wyo., on account of weather, is expected at Hadley Field (New Brunswick, N. J.) this morning and will be forwarded by rail to New York.

Special to The New York Times.

SAN FRANCISCO, Aug. 11.—Tuesday's transcontinental air mail from New York is being held over night at Salt Lake City, Utah, and is due to arrive here Thursday, at 10 A. M.

Wednesday's transcontinental air mail running from San Francisco to New York was reported running on time into Salt Lake City, Utah.

Chicago and Southwest Air Mail

The New York-Chicago air mail is operated in both directions nightly, leaving Hadley Field (New Brunswick, N. J.) at 9:30 P. M., Eastern Standard Time, and Chicago at 7:20 P. M. The planes carry mail for intermediate points. Direct connections are made at Chicago for Detroit, arriving Detroit 11:40 A. M.; for St. Louis, arriving St. Louis 9:15 A. M., and for Dallas, Texas, via Moline, Rock Island, Davenport, St. Joseph, Kansas City, Wichita, Oklahoma City and Fort Worth, arriving Dallas 5:25 P. M. Direct and connections are also made at Dallas and Fort Worth for points further south and west.

The New York daily closing time is 6:45 P. M. Eastern Standard Time, at the General Postoffice and 5:10 P. M. at the Times Square substation. The air mail letter boxes, painted red, white and blue, are located in various parts of the city. The Times Square closing time is 5:15 P. M., Eastern Standard Time.

Tuesday's air mail from Chicago reached Hadley Field (New Brunswick, N. J.) at 3:35 A. M. yesterday, and was forwarded by rail to New York.

Transpacific Mails

The connecting mails close at the General Postoffice and City Mail Postoffice Stations, New York, at 6 P. M., as follows:

Hawaii (except parcel post) and specially addressed for Japan, Korea and China, via San Francisco	SIBERIA MARU	Aug. 12
	MAUI	Aug. 13
Hawaii, via San Francisco	EMP. OF RUSSIA	Aug. 14
Hawaii, via Victoria	U.S.A.T. ST. MIHIEL	Aug. 14
Japan, Korea and China (specially addressed only), via Seattle. Hawaii, Japan, Korea, China, Siam, Siberia, French Indochina, Netherlands East Indies, Straits Settlements, Brunei, Malay States, North Borneo, Labuan, Sarawak and Philippine Islands; also parcel-post mails for Japan, Korea, China, Siam, French Indochina, Brunei, Labuan, Malay States, North Borneo, Sarawak and Straits Settlements, via San Francisco	U.S.A.T. THOMAS	Aug. 13
	ARIZONA MARU	Aug. 13
Australia, (specially addressed only), via Panama Canal and Brisbane. Mails close at 9:30 A. M. on the day of sailing	PRES. TAFT	Aug. 16
	PORT DENISON	Aug. 18
Fiji Islands, New Zealand and Australia (except parcel post), via Victoria	AORANGI	Aug. 30
Japan, Korea, China, Siam, Siberia, French Indochina, Netherlands East Indies, Straits Settlements, Brunei, Malay States, North Borneo, Labuan, Sarawak and Philippine Islands; also parcel-post mails for Japan, Korea, China, Siam, French Indochina, Brunei, Labuan, Malay States, North Borneo, Sarawak and Straits Settlements, via Seattle	PRES. MADISON	Aug. 21
Hawaii, Samoan Islands, Fiji Islands, Australia and New Zealand; also parcel-post mails for Samoan Islands, Fiji Islands and Australia, via San Francisco	SONOMA	Aug. 26

Transatlantic Mails Due at New York

S. S. LEVIATHAN (U. S.), due Aug. 16 with mails from Austria, Belgium, Czechoslovakia, Denmark, Egypt, France, Germany, Greece, Hungary, Italy, Lithuania, Netherlands, Portugal, Russia, Spain, Sweden, Switzerland, Turkey and Yugoslavia.

Transpacific Mails Due at New York

Postmaster John J. Kiely announces that mails of the following dates: Mukden, July 22; Kobe, July 26; Yokohama, July 27, which arrived per S. S. ARIZONA MARU, were dispatched east from Seattle on July 29.

The New York daily closing time for the mail is 7 A. M., Eastern Standard Time, from the General Postoffice, and 11 P. M. the previous night, or a little later at the air mail letter boxes, painted red, white and blue, which are located at various parts of the city. The closing time at the Times Square substation is 11:30 P. M. Eastern Standard Time.

Tuesday's air mail from San Francisco, delayed at Cheyenne, Wyo., on account of weather, is expected at Hadley Field (New Brunswick, N. J.) this morning and will be forwarded by rail to New York.

Special to The New York Times.

SAN FRANCISCO, Aug. 11.—Tuesday's transcontinental air mail from New York is being held over night at Salt Lake City, Utah, and is due to arrive here Thursday, at 10 A. M.

Wednesday's transcontinental air mail running from San Francisco to New York was reported running on time into Salt Lake City, Utah.

Chicago and Southwest Air Mail

The New York-Chicago air mail is operated in both directions nightly, leaving Hadley Field (New Brunswick, N. J.) at 9:30 P. M., Eastern Standard Time, and Chicago at 7:20 P. M. The planes carry mail for intermediate points. Direct connections are made at Chicago for Detroit, arriving Detroit 11:40 A. M.; for St. Louis, arriving St. Louis 9:15 A. M., and for Dallas, Texas, via Moline, Rock Island, Davenport, St. Joseph, Kansas City, Wichita, Oklahoma City and Fort Worth, arriving Dallas 5:25 P. M. Direct and connections are also made at Dallas and Fort Worth for points further south and west.

The New York daily closing time is 6:45 P. M. Eastern Standard Time, at the General Postoffice and 5:10 P. M. at the Times Square substation. The air mail letter boxes, painted red, white and blue, are located in various parts of the city. The Times Square closing time is 5:15 P. M., Eastern Standard Time.

Tuesday's air mail from Chicago reached Hadley Field (New Brunswick, N. J.) at 3:35 A. M. yesterday, and was forwarded by rail to New York.

Transpacific Mails

The connecting mails close at the General Postoffice and City Mail Postoffice Stations, New York, at 6 P. M., as follows:

Hawaii (except parcel post) and specially addressed for Japan, Korea and China, via San Francisco	SIBERIA MARU	Aug. 12
	MAUI	Aug. 13
Hawaii, via San Francisco	EMP. OF RUSSIA	Aug. 14
Hawaii, via Victoria	U.S.A.T. ST. MIHIEL	Aug. 14
Japan, Korea and China (specially addressed only), via Seattle. Hawaii, Japan, Korea, China, Siam, Siberia, French Indochina, Netherlands East Indies, Straits Settlements, Brunei, Malay States, North Borneo, Labuan, Sarawak and Philippine Islands; also parcel-post mails for Japan, Korea, China, Siam, French Indochina, Brunei, Labuan, Malay States, North Borneo, Sarawak and Straits Settlements, via San Francisco	U.S.A.T. THOMAS	Aug. 13
	ARIZONA MARU	Aug. 13
Australia, (specially addressed only), via Panama Canal and Brisbane. Mails close at 9:30 A. M. on the day of sailing	PRES. TAFT	Aug. 16
	PORT DENISON	Aug. 18
Fiji Islands, New Zealand and Australia (except parcel post), via Victoria	AORANGI	Aug. 30
Japan, Korea, China, Siam, Siberia, French Indochina, Netherlands East Indies, Straits Settlements, Brunei, Malay States, North Borneo, Labuan, Sarawak and Philippine Islands; also parcel-post mails for Japan, Korea, China, Siam, French Indochina, Brunei, Labuan, Malay States, North Borneo, Sarawak and Straits Settlements, via Seattle	PRES. MADISON	Aug. 21
Hawaii, Samoan Islands, Fiji Islands, Australia and New Zealand; also parcel-post mails for Samoan Islands, Fiji Islands and Australia, via San Francisco	SONOMA	Aug. 26

Transatlantic Mails Due at New York

S. S. LEVIATHAN (U. S.), due Aug. 16 with mails from Austria, Belgium, Czechoslovakia, Denmark, Egypt, France, Germany, Greece, Hungary, Italy, Lithuania, Netherlands, Portugal, Russia, Spain, Sweden, Switzerland, Turkey and Yugoslavia.

Transpacific Mails Due at New York

Postmaster John J. Kiely announces that mails of the following dates: Mukden, July 22; Kobe, July 26; Yokohama, July 27, which arrived per S. S. ARIZONA MARU on July 31, were dispatched east from Seattle on Aug. 3.

The mails from the S. S. ARIZONA MARU are due in New York on the evening of Friday, Aug. 13, and from the S. S. EMPRESS OF RUSSIA on the morning of Saturday, Aug. 14.

"The Sunshine Belt to the Orient"

$350 - - Roundtrip California

West via Havana and the Panama Canal—East via any direct rail route.

Go to California this summer. And enjoy the cool, delightful 18-day sea trip on your way West. Visit Havana. See the huge Panama Canal. Spend glorious days on summer seas. Find your ideal vacation in California.

Then return by any direct rail route. Stopovers at many points. $350 roundtrip, effective until November 30, 1926. Palatial Dollar President Liners—the newest and finest ships in this service. Large, comfortable outside rooms. A world-famous cuisine.

Sailings from New York on fortnightly schedules. Ask about this bargain trip.

604 5th Avenue Phone Bryant 5900
25 Broadway. Bowling Green 3144

Dollar Steamship Line

ROYAL MAIL
"The Comfort Route"
More Comfort—Less Cost to
EUROPE
Famous Cabin Liners of the Royal Mail now offer a wider range of choice accommodations, and at special Autumn rates. The charm of the Old World centres and the enjoyment of the European visit are enhanced with the passing of the summer travel peak. Regular sailings from New York to Cherbourg and Southampton.

Second Great African Cruise
From New York, January 15, 1927
Fine great cruise by a commodious, the ASTURIAS, most luxurious liner in the world, 22,500 tons gross, 15,700 tons displacement. Visiting West Indies, South America, Brazil and East Africa, Egypt and Europe, by arrangement with the American Express Company.

The New Mediterranean Cruise
From New York, February 26, 1927
"A Voyage of Discovery" to delightful Ancient Centres and remote ports of the Dalmatian Riviera, and including all points of the "standard" cruise limited. By S. S. ORCA, 15,000 tons gross, 22,150 tons displacement, in cooperation with the American Express Company.

West Indies--Bermuda
Cruises of unsurpassed luxury and enjoyment from New York to the Caribbean and Spanish Main in December and January. Bermuda cruises in Bermuda privately 48 hours from New York, arriving in Dockyard.

Write for illustrated booklets
THE ROYAL MAIL STEAM PACKET CO.
Hoffman & Son, Inc., Agents
26 Broadway, New York Or Local Agents

AUGUST 21st.
S.S. LEVIATHAN
sails for Cherbourg & Southampton

DURING the last 5 years the United States Lines fleet has carried 354,523 travelers across the Atlantic and won a reputation for superlative comfort, cuisine and service. First Class on the Leviathan, flagship of the fleet, from $265; Second from $147.50, Tourist Third $102.50up. See your steamship agent now, or

United States Lines
45 Broadway New York
(Phone Whitehall 2600)

Across the Atlantic

ENGLAND FRANCE IRELAND GERMANY
Low winter rates are now in effect. A wide choice of unusually attractive and comfortable accommodations are offered in First, Second and improved Third Class on the splendid steamers RESOLUTE, RELIANCE, HAMBURG (new), DEUTSCHLAND and ALBERT BALLIN. Also in the one-class cabin and improved Third Class on the steamers CLEVELAND, THURINGIA and WESTPHALIA—all modern oil-burning liners—world famous cuisine and service.

Next Sailings from New York

s. s. DEUTSCHLAND	s. s. RESOLUTE	*s. s. CLEVELAND
Aug. 18	Aug. 24	Aug. 26

*Cabin ship

Around the World
138 day Cruise—59 Cities and Ports—25 Countries on the "Queen of Cruising Steamers"
RESOLUTE
Sailing Eastward JAN. 6, 1927, from New York
Descriptive literature sent on request.
HAMBURG - AMERICAN LINE
UNITED AMERICAN LINES, INC.
General Agent.
35-39 Broadway or Local Steamship and Tourist Agents

8-day Vacation Cruises $75 including all expenses to Savannah, Ga., and return

DAYS of cool sea air, nights of moonlight. Gliding through calm seas down the picturesque Atlantic seaboard to the southland.

That's where you're going. On a steel Savannah Liner—one of the most comfortable, vibrationless ships in coastwise service. Three days sightseeing in Savannah. Then a two-and-a-half-day cruise home. Everything is arranged for you—transportation, meals, stateroom and hotel accommodation, transfers, automobile sightseeing trips, etc.

Sailings from New York every Tuesday, Thursday and Saturday.

$75.00 covers entire cost of these special eight-day Vacation cruises, including regular two-berth type stateroom. (Superior accommodations at reasonable additional cost. Write for particulars regarding these cruises.

Ocean Steamship Company of Savannah, Pier 50, North River, New York. Phone Chelsea 0074, or any Consolidated Ticket Office.

Savannah Line

South America
Via HAVANA PANAMA
PERU & CHILE
A delightful sea trip to a land of rare fascination. Regular sailings by palatial oil-burning steamers—their largest and most luxuriously equipped vessels in the West Coast Service. Calling at Balboa, Cristobal, Habana, Callao, Mollendo, Arica, Iquique, Antofagasta, Valparaiso, San Antonio.

Next Sailings
S.S. ESSEQUIBO Sept. 9 | S.S. PERO Oct. 7
HAVANA $85 AND UP
Tours Round South America Arranged
Pacific Line
THE PACIFIC STEAM NAVIGATION CO.
10 Broadway, N. Y.
or any Local U. S. Agent

PERU AND CHILE Via PANAMA CANAL
Finest & Fastest steamers to west coast.
ACONCAGUA.....Aug. 28
TENO.....Sept. 25
Special features: Gymnasium, Private and Public Smoking Rooms, Commodious Lounge and Veranda Cafe. Excellent Cuisine.
Compania Sud Americana de Vapores
(South American Steamship Co.)
WESSEL, DUVAL & CO.
General Agents, 34 Broad St., New York

WHITE STAR LINE
AMERICAN LINE—RED STAR LINE
To all principal points in Europe. INTERNATIONAL MERCANTILE MARINE CO., 1 Broadway, N. Y. City.

AUSTRALIA NEW ZEALAND
Canadian-Australasian Royal Mail Line
VIA HONOLULU AND SUVA
Sail from Vancouver, B. C.
"AORANGI" (22,000 tons).....Aug. 23 Oct. 25
"NIAGARA" (20,000 tons).....Sept. 22 Nov. 17
For Fares, etc., apply Canadian Pacific Railway, Can. Pacific Bldg., Madison Ave. 44th St., N. Y., or to Canadian-Australasian Royal Mail Line, 689 Hastings St., West Vancouver, B. C.

Union Royal Mail Line
VIA TAHITI and RAROTONGA
Sail from San Francisco
"TAHITI" (12,000 tons).....Sept. 4 Nov. 1
"MAKURA" (10,000 tons).....Oct. 4 Dec. 1
Australia $330. First Class
Round Pacific Tour, $600. First Class
For Fares, &c., apply Morton-Lilly Co., 25 Beaver St., N. Y., or to Hind, Rolph & Co., 320 California St., San Francisco, or Local Agent.

EGYPT-INDIA
AMERICAN & INDIAN LINE
To PORT SAID (FOR EGYPT & PALESTINE)—KARACHI—BOMBAY—COLOMBO—MADRAS—RANGOON—CALCUTTA
Sailing from New York
City of Harvard Sept. 4
City of Navarre Sept. 18
City of Baroda 1st class only Jan. 29
All outside Rooms around sun deck
Special Mediterranean Reductions
Norton Lilly & Co.
26 Beaver Street, New York City
Gen. Agts. for Ellerman & Bucknall S.S. Co., Ltd.

JAPAN & CHINA by N. Y. K.
32,000-Ton Triple-Screw Ships.
Every alternate Tuesday from San Francisco.
To all principal ports in Europe. INTERNATIONAL MERCANTILE MARINE CO., 1 Broadway, N. Y. City.
FRENCH LINE TO EUROPE
Consult your tourist agent or
19 State Street, New York City.

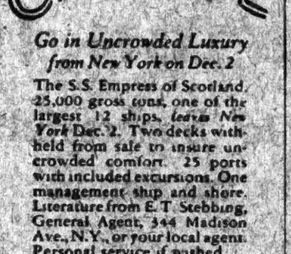

WORLD CRUISE
Go in Uncrowded Luxury from New York on Dec. 2
The S.S. Empress of Scotland, 25,000 gross tons, one of the largest 12 ships, leaves New York Dec. 2. Two decks withheld from sale to insure uncrowded comfort. 25 ports with included excursions. One management ship and shore.

Today's News Index

THURSDAY, AUG. 12, 1926.

	Page.		Page.
Editorial	18	Financial	32
Theatres	22	Business	31
Music	22	Shipping-Mails	30
Society	14	Buyers	21
Radio	13	Real Estate	32
Sports	15	Obituaries	19

NEW YORK.

Roused by shooting of detective in Police Headquarters, city will move for more drastic punishment of criminals who slay policemen. Page 1

General Andrews back, says Britain agrees to aid fight on liquor smuggling. Page 1

Wounded policeman shoots and kills his robber assailant, firing from knees. Page 2

Silence will be the future policy in Hall case inquiry, Simpson says. Page 2

Angell says Gov. Smith is strong Presidential candidate. Page 4

Continued restoration of the Parthenon made possible by American gifts. Page 8

Ellsworth, in tribute to Peary, declares explorer was first to foresee value of airships in the Arctic. Page 9

Chemist says agriculture seeks new uses for surplus products. Page 19

Three men killed by gas in cesspool at Bayside, Queens. Page 21

Juror who caused mistrial in Oberst case would end police third degree. Page 21

Referee charges tyranny of labor council leaders in Carpenters' Union injunction. Page 21

Pecora will ask court for quick trials in milk bribery case. Page 21

Thieves lock two in vault at Woodmere (L. I.) bank and steal $13,000. Page 21

Stock Exchange calls for record of transactions in Consolidated Distributors, Inc. Page 24

Kean, Taylor & Co. file $304,266 judgment against Maryland Casualty Company. Page 32

WASHINGTON.

Washington studies Ohio and Alabama primaries as affecting 1928. Page 1

A. F. of L. denies any hand in Mexican Federation's opposition to Church. Page 2

Federal Reserve Board reports production records broken in last fiscal year. Page 21

GENERAL.

Coolidge approves estimated budget of $3,270,000,000 for fiscal year 1928. Page 1

Lawyer for Whittemore loses plea for stay of execution set for midnight tonight; will keep up fight. Page 1

Gov. Smith visits Corning, Bath and Hornell on inspection tour. Page 3

Justice Heffernan drafted State police to find Saratoga gambling witnesses. Page 3

"Ma" Ferguson stays in Gubernatorial race, making the Klan an issue. Page 4

Chemists at Politics Institute predict an early era of synthetic raw materials. Page 5

Col. Thompson leaves Manila tonight for Moroland. Page 7

327 students begin army training at Fort Monmouth, N. J. Page 8

Coolidge favors more elastic credits for farmers. Page 10

New York State opens two buildings at Philadelphia exposition. Page 18

Claude C. Washburn, author, dies at Duluth, Minn., at 42. Page 19

Largest bombing plane in the world is shown at Bristol, Pa. Page 21

Lieut. E. H. Barksdale killed in airplane's fall at McCook Field. Page 21

Gardener finds some of missing Vanderbilt jewels. Page 22

Plans for chain of film theatres laid by Shubert, Schenck and J. C. Freud. Page 22

FOREIGN.

Miss Barrett, Channel swimmer, will strive for new records. Page 1

Cancel reparations, Senator Borah tells Allies. Page 1

Mexico will seize property of clergy. Page 1

French drive insurgents from the oasis of Damascus. Page 6

British miners meet owners without consulting leaders. Page 9

Germany celebrates her seventh anniversary as a republic. Page 10

Putnam expedition sails from Upernavik as schooner is repaired. Page 12

British Association of Scientists ends session in Oxford. Page 19

French Parliament adjourns leaving problems to Premier. Page 20

Law congress in Vienna ends. Page 30

SOCIETY.

Engagements of Miss Mildred Chichester and Lieut. Turner Sims Jr.; Miss Georgiana Cushman and Henry T. Rowell. Page 14

FINANCIAL AND BUSINESS.

Federal Reserve Board issues a rediscount ruling. Page 25

Sir Henri Deterding finds oil business in a healthy state. Page 25

North American Power $15,000,000 bond issue oversubscribed. Page 26

Federal mediators to call brotherhoods and rail executives today in wage controversy. Page 27

American Rayon Products passes dividend; other announcements. Page 27

Over-the-counter market continues quiet. Page 28

SPORTS.

Giants lose to Cubs and tie for fourth place again; score is 11-1. Page 15

Yanks drop two games to Senators; Ruth gets 37th homer. Page 15

Robins win after losing nine straight, beating Pirates, 4 to 2. Page 15

Boxing board meets again today to act on the Dempsey case. Page 15

Northland easily takes the Sanford Stakes over Saratoga track. Page 16

Lacey, recovering from injury, and other Argentine polo ists arrive. Page 16

Eastern R boats gain big lead in Manhasset Bay Cup series. Page 16

Hackney and Williams tie for title in New Jersey open golf. Page 17

Upsets mark play for junior golf crown on links in Chicago. Page 17

Tilden and Johnston turn tables on Richards and Williams. Page 17

ADVERTISING INDEX

	Page.		Page.
Apartments	34	Public Notices	9
Automobiles	37	Resorts	22
Births, Deaths	19	Schools	8
Help Wanted	36	Situations	35
Lost and Found	20	Steamships	33

The New York Times appreciates prompt information regarding any advertisement that makes a deceptive or questionable statement.

BUSINESS OPPORTUNITIES

Result and business getting mediums

Rate: One dollar an agate line. Telephone LAckawanna 1000.

It is the aim of The New York Times to keep its advertising columns free from misleading or fraudulent statements.

CAPITAL WANTED.

AN UNUSUAL OPPORTUNITY for a real investment in a going and successful manufacturing concern; excellent record and reputation; making money; live, large assets, small liabilities; want $25,000; gentlemen; future possibilities are unlimited; no brokers. G 560 Times.

PARTNER WANTED—LADY OR GENTLEMAN as business partner with artist in building up high-class art and gift studio; excellent opportunity for party interested in art to invest in agreeable and profitable business. E 471 Times.

MODERATE CAPITAL; ESTABLISHED Broadway play producing organization; now rehearsing; own theatre; already financed; services optional. E 533 Times.

PARTNER WANTED FOR EXPANSION; new specialty marketing product in popular demand; $15,000 required; principals only. P 250 Times.

WONDERFUL OPPORTUNITY TO LEARN recently invented foreign process for photographers; small capital required. J 540 Times.

LOAN $5,000 FOR SIX MONTHS; LIBERAL bonus and interest; loan absolutely secured. P 249 Times.

$6,000 WILL BUY THIRD INTEREST IN established mail-order business. Opportunity, B 346 Times.

INVENTION — INVEST $1,000; REFERences exchanged; strictly confidential. J 535 Times.

CAPITAL TO INVEST.

SUCCESSFUL, TRUSTWORTHY EXECUTIVE, broad experience, all departments, can invest several thousand, balance time payments, acquire interest, reputable, solvent concern which can show substantial profits; chance for you to secure active live wire capable producing results; absolute confidence maintained. 33 Times 166 Broadway.

WILL INVEST $5,000 AND SERVICES; legitimate proposition. D 849 Times Downtown.

$5,000 TO INVEST WITH OR WITHOUT services. A 1184 Times Harlem.

BUSINESS CONNECTIONS.

VENDING MACHINE ROUTES. Established routes selling Wrigley's spearmint gum for sale to men with whole or spare time; a moderate investment will enable a man to acquire a good paying business in lower Manhattan of 100 to 200 machines in concentrated districts. For full information apply to Mr. Nelson, 11 East 16th St. Telephone Stuyvesant 3916.

INTERIOR DECORATOR AND WINDOW display salesmen having following and $2,000 can make profitable and desirable connection with manufacturer ornamental, artistic very attractive portable automatic fountain for home and display purposes. Snedeker, 207 Market St., Newark.

METAL STAMPINGS — HAVE MODERN equipment for quantity production; will do your stampings at most reasonable prices. Transogram Co., Dept. M, 146 39th St., Brooklyn, N. Y.

FACTORS AND COMMISSION MERCHANTS of A1 standing will finance additional dress goods accounts of manufacturers, converters and selling agents. E 400 Times.

LEAVING SEPT. 1; WILL TRANSACT ANY real estate mortgages, collections, foreclosures, also represent manufacturers. J 286 Times.

SALES EXECUTIVE LEAVING FOR EUROPE SEPT. 1 will transact commissions for business firms or personal. P 247 Times.

PAINTING CONTRACTORS' ATTENTION! Do you need an experienced partner with capital? Apply E 451 Times.

ACCOUNTANT WILL PURCHASE INTEREST or outright clientele practicing accountant. J 548 Times.

BUSINESS CONNECTIONS.

EXECUTIVE Assistant-Manager, 35 years' broad experience; ads 36; energetic and enjoy hard work; record of ability, integrity and loyalty substantiated by first-class references; speak and write German; now secretary-treasurer import corporation; would like certain proposition as New York agent or manager of out-of-town high-grade concern. J 280 Times.

FLORIDA REPRESENTATION. New York merchant establishing permanent residence and business in Orlando, Fla., open to represent a manufacturing, commercial or financial concern on commission or salary basis; highest credentials furnished and expected. Campbell, 11 Chiff St., N. Y.

GOOD INSURANCE PROPOSITION offered to reliable man with selling ability and connections; no capital required. D 208 Times.

Stores and Departments For Rent.

DOMESTIC AND PIECE GOODS DEPT. TO lease in Des Moines large dept. store. Write Lock Box 1415, Des Moines, Iowa.

FOR SALE.

Plants and Factories.

PRINTING AND FLATLESS ENGRAVING plant; now operating; Christmas greeting card contracts established for coming season; catalogues for mail order business. Green, 80 4th Av.

IRON WORKS AND MACHINE SHOP; established 40 years; wonderful bargain; $5,000; retiring; act quick. J 537 Times.

Stores and Shops.

HARDWARE STORE—OPPORTUNITY LIVE wire buy paying hardware business; centre business section of growing town, forty miles from New York City; small rental; stock inventory $5,000. Y 2124 Times Annex.

GARMENT RACK PIPE SHOP; WONDERful opportunity; will teach business. E 528 Times.

Hotels and Furnished Room Houses.

RESIDENTIAL HOTEL FOR SALE OR lease; 175 rooms, 100 with bath; permanent and tourist guests; owner retiring; located in New England city of 150,000. Y 2174 Times Annex.

"GIVE US FOUR WALLS—WE DO THE rest." Restaurants, cafeterias, coffee nots, luncheonettes completely equipped; easy payments. American Hotel Restaurant, 394 Canal. Walker 8555.

HOTEL, 200 ROOMS, MIDTOWN; ONLY $40,000 cash required; also 175 room hotel for lease. Lakin, 101 West 42d.

Restaurants and Tea Rooms.

DESIGN, BUILD, EQUIP COMPLETELY. All type restaurants, tea rooms, drug and confectionery stores; easy payments. TROMPORT, 331 Madison Av. Murray Hill 6978.

GOING IN BUSINESS? WE DESIGN, BUILD, equip your store completely; easy payments. Ganger, 319 West 42d. Pennsylvania 9100.

Garages.

GARAGE, REPAIR SHOP, FULLY equipped; Yonkers; main highway; capacity 50; rent moderate. Francis J. Phillips, 47 West 42d.

GARAGE—YORKVILLE; CAPACITY 105; filled; average $25; 10,000 gallons gasoline; $15,000; terms. Francis J. Phillips, 47 West 42d.

GARAGE—YORKVILLE; 20,000 FEET; NOW 130; average $20; price $15,000; $10,000 cash. Francis J. Phillips, 47 West 42d.

GARAGES, ANY SIZE, ANYWHERE. Gaillard, 100 East 42d. Ashland 8714.

FOR SALE.

Leases.

15-YEAR LEASE FOR SALE ON WEST 57th St.; splendid opportunity; act quickly. D 209 Times.

Miscellaneous.

FOR SALE—OLD-ESTABLISHED HARDware business in New York City; merchandise inventories about $50,000; good reasons for selling; $25,000 required. Address Retail Hardware, Y 2089 Times Annex.

$776 BUYS ELECTRIC ADVERTISING PENny business; this is new (very big in the West); enormous profits, unlimited possibilities. For interview, P 209 Times.

OTHER INTERESTS FORCE SALE OF paying light manufacturing business; rare opportunity; experience unnecessary; $3,250. Horowitz, 25 West 60th.

LAUNDRY, MODERN, WELL-KNOWN, finished work; over $200,000 yearly business; owner retiring. Francis J. Phillips, 47 West 42d.

NEWLY ESTABLISHED TRADE JOURNAL, rich field; reasonable. J 530 Times.

BUSINESS SERVICE.

ADVERTISE ENTIRE COUNTRY; LOWEST prices; display, classified; catalogue. Bonat, 181 West 26th.

FORCEFUL SALES LETTERS WRITTEN. Essex Advertising, 1,170 Broadway. Ashland 1488.

FINANCING LOANS.

COMMERCIAL FINANCING. Advances on accounts and merchandise; consult our principals with your financial problems in strictest confidence. WORMSER & CO. 95 5th Av. Corner 17th St.

LOANS UP TO $5,000. NO COLLATERAL REQUIRED. Convenient payments arranged. CREMERCY FINANCE CORPORATION. 13 West 28th St. Phone 1020 Ashland. Under supervision N. Y. State Banking Dept.

OUTSTANDING ACCOUNTS FINANCED; liberal terms; lowest rates; confidential; quick service assured. MERCANTILE FACTORS CORPORATION. 220 5TH AV. ASHLAND 9800.

QUICK LOANS ON MACHINERY, PRINTing plants, acceptances, accounts, merchandise, &c. Real Acceptance Corp., 518 4th Av. Ashland 9712.

LOANS ON PRINTING PLANT MACHINery and other collateral. United States Acceptance Corp., 1,560 Broadway, Suite 902. Bryant 5881.

AUTO OWNERS, QUICK ACTION, CAR IN your possession. Belaire Finance Corp., 1,810 Broadway. Columbus 2418. Also general finance.

STANDARD TRADING CO., 401 BWAY. Money advanced on accounts, notes, merchandise; lowest rates. Tel. Canal 7840-50.

ELPECO FINANCE CO., 1,370 BROADWAY, advances money on accounts, notes and trade acceptances. Phone Ashland 9636-9637.

LOANS TO BUSINESS MEN and high-grade salaried employees. BALSAM, TRIANGLE 0277.

ADVANCES ON ACCOUNTS, RENTS, mortgages, instalment sales. Davies, 150 Broadway. Rector 2359.

AUTOMOBILE LOANS MADE SAME DAY; confidential. Farragut Finance, 1,674 Broadway. Circle 0260.

QUICK AUTO LOANS; LOWEST RATES; largest company. Phoenix, 1,780 Broadway. Circle 8440.

HEIRS, LOAN ON, SELL, INTERESTS IN estates. Basch, 205 Broadway. Worth 0420.

FINANCING LOANS.

AUTOMOBILE OWNERS—QUICK LOANS. Car remains in your possession. Our representative will gladly call. LOANS MADE SAME DAY. Strictly confidential. Lowest rates. AUTO OWNERS' FINANCE CO., 220 W. 57th. Room 719. Circle 0112. 1,356 Bedford Av., Bklyn. Prospect 7054.

LOANS $50 TO $5,000 for business or personal use; no collaterals; no red tape; weekly or monthly payments. SAME DAY. BELL INVESTMENT CO., INC., 1,170 Broadway at 28th St. Ashland 8870. Under Supervision N. Y. State Banking Dept.

AUTO OWNERS, QUICK LOANS. CAR IN YOUR POSSESSION. LOANS MADE SAME DAY. Strictly confidential. Lowest rates. PEERLESS FINANCE CORP., 250 West 57th, Suite 521. Circle 7080-3-4-5.

WE ADVANCE 80 PER CENT. ON YOUR OUTSTANDING ACCOUNTS WITHOUT NOTIFYING YOUR CUSTOMERS. MORTGAGE LOANS, RENT ASSIGNMENTS. THE FINANCE TRUST, 25 West 45th. Suite 1418. Vanderbilt 9015.

WE HAVE MONEY FOR ANY GOOD LOAN COLOSSUS, 1,674 BROADWAY. CIRCLE 2243.

WANTED—MISCELLANEOUS.

IF YOU WANT TO RETIRE.

IF YOU ARE DISCOURAGED WITH YOUR WOMEN'S APPAREL DEPARTMENT IN YOUR STORE, I WILL TAKE YOUR TROUBLES OFF YOUR HAND AND ASSURE YOU A PROFIT. I AM READY TO BUY OUR OR LEASE QUICKLY ANY FAIR-SIZED OR LARGE READY-TO-WEAR PROPOSITION, SAME TO BE MANAGED BY ONE OF THE INDUSTRY'S BEST KNOWN BUYERS AND MERCHANDISE MEN.

BOX 396, REALSERVICE, 15 EAST 40TH.

IF YOUR PRODUCT IS SUITABLE AND AVAILABLE FOR

EXPORT

WE CAN HANDLE IT FOR YOU

UNIVERSAL UTILITIES COMPANY

1841 BROADWAY at Columbus Circle NEW YORK CITY

Suite 1004-1009 U. S. A.

"NEW YORK'S NEW CENTRE"

Telephone Columbus 2000-2009

Cables "WORTRASER," New York

WORLD TRADE SERVICE

WRITTEN APPLICATIONS ONLY ENTERTAINED

RAINBOW WATER COOLER

(Approved by Health Boards)

Protects Health. Saves Expense of Paper Cups. Copper Construction Guarantees Lifelong Service. For Ice or Electric Refrigeration.

No. 77

HENRY G. LOEBER CO. M'f'r.

151 East 126th St., New York. Phone Harlem 0691.

TODAY'S THE DAY TO COME!

Copyright 1926 Hart Schaffner & Marx

Semi-annual sale of Hart Schaffner & Marx suits

$60 $65 suits in this sale $49

$50 $55 suits in this sale $39

COOL SUITS REDUCED

$18 Cool Crest mohair suits now $14.75

Dixie Weave suits value to $30 $21

LINEN KNICKERS - VALUES TO $7.50 - NOW AT $3.65

WALLACH BROTHERS

Broadway corner 29th — Fifth Ave opposite the Library — 41st at 7th Avenue

Broadway below Chambers — 12 East 42nd Street — 246-248 West 125th

Hart Schaffner & Marx clothes set the style pace

An Open Memorandum

From MAJOR HARRY L. STRATTON
President and General Manager

H. L. STRATTON, INC.

Of Interest to Successful Automobile Salesmen

TO: H. L. Stratton, Inc. Branch Managers at New York, Brooklyn, Jamaica, Bronx, New Rochelle and Yonkers:

We need more men to handle the increasing volume of **Greater Oakland Six** and **Pontiac Six** sales.

We want only men who have proven themselves leaders as automobile salesmen.

Under the plan we have adopted you will be able to command the services of the best salesmen in the industry.

They must have honesty and the ability to present our products thoroughly and courteously to the public.

Very truly yours,

(Signed) H. L. STRATTON,
President and General Manager.

NOTE TO SALESMEN:

Following receipt of the above memorandum, on September 1st we will put into operation a salary and sliding scale commission plan that will enable salesmen to make more money than they ever made before.

If you are leading a sales force at present, or if you have an unquestionably successful record, you are invited to investigate it. Average or mediocre salesmen need not apply.

Communicate, BY MAIL ONLY, with Ralph R. Schrenkeisen, Director of Sales Development, H. L. Stratton, Inc., 1776 Broadway, New York City.

"I've always bought SOCONY*"*

SOCONY

PUMPS *are everywhere*

STANDARD OIL CO. OF N.Y. 26 Broadway

Reliable German Canary Export Firm is desirous of receiving offers from American Importing Houses. First shipment can be made in September. Address communications to

C 1055 TIMES ANNEX

CHI OMEGA SORORITY AT MACKINAC.

Delegates to the annual convention of the Chi Omega Sorority, representing colleges from all parts of the country, who met recently in Michigan. The New York Times Photogravure Section next Sunday.

BURGLAR-PROOF LOCKS AND EQUIPMENT

Locks for Every Purpose

KEYS DUPLICATED — 2 for 25c

Key Fitting, Safes

AETNA ELECTRIC & LOCK CO.

Safe and Lock Experts

100 W. 40th St., Cor. 6th Ave., N. Y.

Telephone Penn. 6400